

EACP Committee

From: JoAnn Inamasu <JoAnn.Inamasu@co.maui.hi.us>
Sent: Tuesday, July 14, 2020 10:50 AM
To: EACP Committee
Cc: Kasie M. Takayama
Subject: EACP Committee Meeting - EACP-41 Kula Ag Park
Attachments: KulaAgPark_8x11_v2.pdf

Aloha,

Attached is the map of the Kula Ag Park that I will be referencing during the discussion of EACP-41.

Mahalo,
JoAnn Inamasu
Director
Office of Economic Development

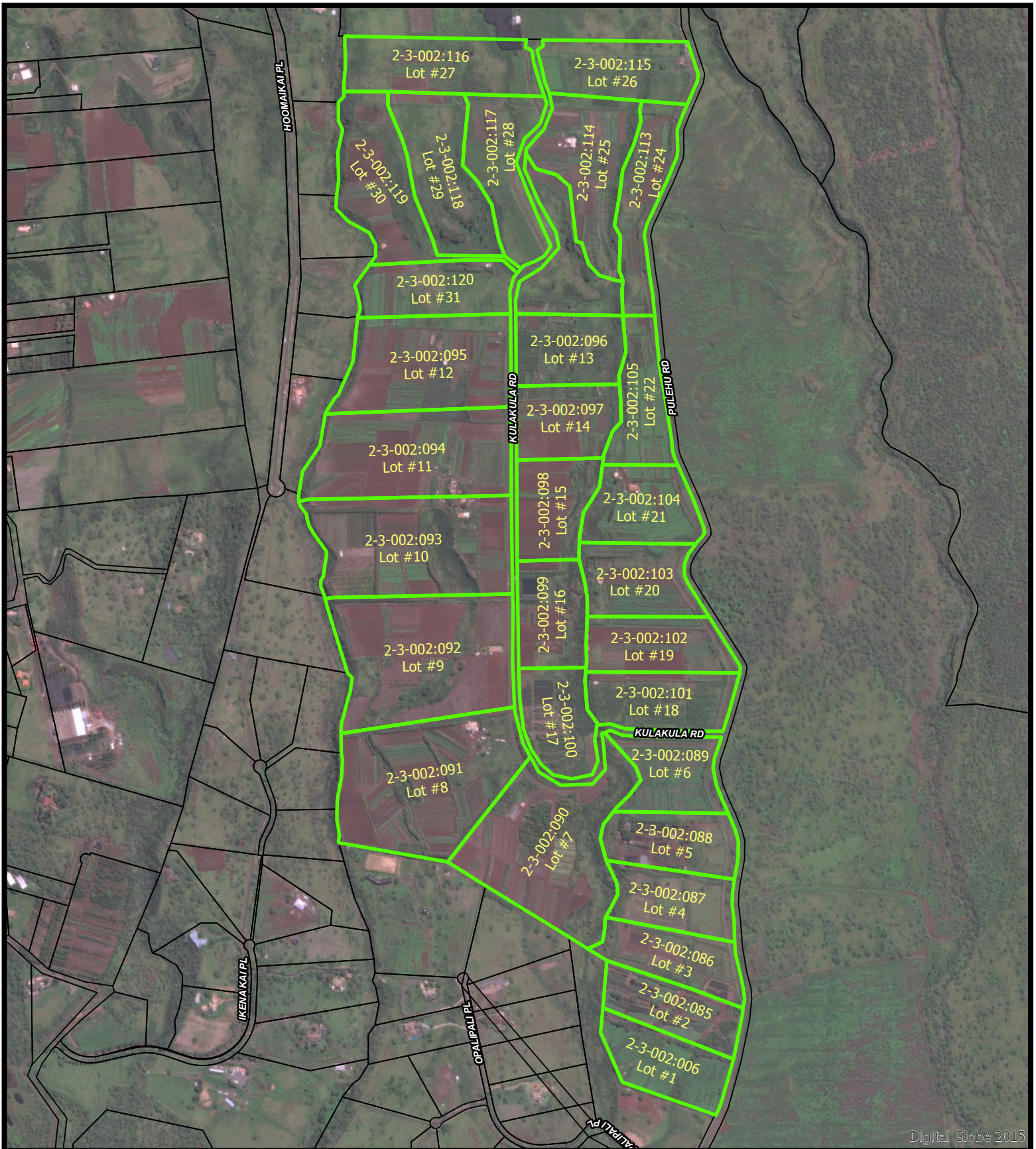

Digital Globe 2015



Scale: 1:12,000

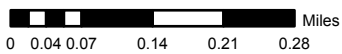

Kula Agricultural Park

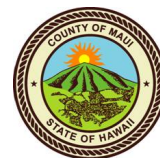

Prepared By:
Enterprise GIS
IT Services Division
Department of Management
County of Maui

Published 13 DEC 2019