

**MICHAEL P. VICTORINO**  
Mayor

**SCOTT K. TERUYA**  
Director

**MAY-ANNE A. ALIBIN**  
Deputy Director

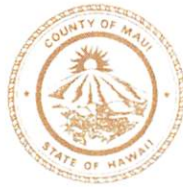

**DEPARTMENT OF FINANCE**  
COUNTY OF MAUI  
200 S. HIGH STREET  
WAILUKU, MAUI, HAWAII 96793  
[www.mauicounty.gov](http://www.mauicounty.gov)

RECEIVED  
2019 OCT 11 AM 12:09  
OFFICE OF THE MAYOR

October 10, 2019

Honorable Michael Victorino  
Mayor, County of Maui  
200 South High Street  
Wailuku, Hawaii 96793

RECEIVED  
2019 OCT 11 PM 3:18  
OFFICE OF THE  
COUNTY CLERK

For Transmittal to:

Honorable Kelly King, Chair  
And Members of the Maui County Council  
200 South High Street  
Wailuku, Hawaii 96793

APPROVED FOR TRANSMITTAL

Michael P Victorino 10/11/19  
Mayor Date

Dear Chair King and Maui County Council Members:

**SUBJECT: SKILL VILLAGE SUBDIVISION (FILE PLAN 1843)  
SEWERLINE EASEMENT 10  
TMK: (2) 2-5-012:044 POR**

Pursuant to Section 3.44.015 H. of the Maui County Code, this letter shall serve as notice that the County of Maui has accepted the Dedication of an Easement for Sewerline Purposes by the Department of Environmental Management – Wastewater Reclamation Section. The parcel is identified by the subject Tax Map Key Number.

Please refer to enclosed Exhibit A for the Legal Description and Exhibit A-1 of an Easement Map & Property Location of the easement.

In addition, the Department of Environmental Management has provided additional information pursuant to Section 3.44.015, F.1 of the Maui County Code.

- 1) **County Funds:** No County Funds used.
- 2) **Project Name:** 21 Palekana Street

COUNTY COMMUNICATION NO. 19-430

Sewerline Easement  
TMK: (2) 2-5-012:044 por  
October 10, 2019  
Page 2

- 3) **Purpose:** For Underground Sewerline Purposes, including manholes and other equipment and appurtenance necessary or expedient for the proper maintenance, operation or repair of such underground sewer pipelines.
- 4) **Dedication:** Sewer system improvements consisting of an existing 6-inch PVC Pipe sewerline installed in 1984. All of the sewer system improvements have been confirmed to be located within stated easement areas.
- 5) **Conformance:** Easement locations and widths are acceptable to the Department of Environmental Management and are in conformance with County standards.

Thank you for your attention in this matter. Should you have any questions, please feel free to contact me at Ext. 7474.

Sincerely,

  
SCOTT K. TERUYA  
Director of Finance

Enclosures

Cc: Eric Nakagawa, Director of Environmental Management

SKT/gmh

**EXHIBIT "A"**

The "Property" is all of that certain parcel of land situate at Hamakuapoko and Haliimaile, District of Makawao, Island and County of Maui, State of Hawaii, being Lot 118, Area 6,602 square feet, more or less, of the Skill Village Subdivision, as shown on the map thereof filed in the official records as File Plan No. 1843.

Easement 10 for sewerline purposes is shown on File Plan No. 1843.

**END OF EXHIBIT "A"**

### SKILL VILLAGE SUBDIVISION

Land situated on the Southwestern side of Boston Avenue  
at HANNAHVILLE and HANNAHVILLE, HANNAH, MISSOURI

Being a portion of the Land donated to the Board of Education in the  
Township of Skill, County of Boone, Missouri, by the  
will of John C. Skill, deceased, as shown on Plat No. 100 in 1911  
and a portion of Plat No. 100, Land Commission Order 6276, dated 10/1/1911

OWNER: COUNTY OF BOONE  
ADDRESS: HANNAHVILLE, MISSOURI

**BLUCKED INTO LOTS 1 TO 224, INCLUSIVE  
AND DESIGNATION OF EASEMENTS 1 TO 62, INCLUSIVE**  
TOTAL AREA - 2,048,975 SQUARE FEET

BLUCKED SUBJECT TO A EASEMENT OF PUBLIC UTILITY RIGHTS AFFORDED BY LAW 1913 & 1915 BY  
THE STATE OF MISSOURI AND THE CITY OF HANNAHVILLE, MISSOURI, AS SHOWN ON PLAT NO. 100  
IN 1911 AND PLAT NO. 100, LAND COMMISSION ORDER 6276, DATED 10/1/1911

The State of Missouri hereby certifies that the plat of the Skill Village Subdivision  
is a true and correct copy of the original plat as filed in the office of the  
Recorder of Deeds for the County of Boone, Missouri, on the 10th day of  
November, 1911.

RECORDED IN BOOK 1043, PAGE 1043  
DATE OF RECORDING: NOV 10 1911  
BY: RECORDER OF DEEDS



- NOTES
1. The plat is subject to the provisions of the plat of the Skill Village Subdivision, as shown on Plat No. 100 in 1911 and Plat No. 100, Land Commission Order 6276, dated 10/1/1911.
  2. The plat is subject to the provisions of the plat of the Skill Village Subdivision, as shown on Plat No. 100 in 1911 and Plat No. 100, Land Commission Order 6276, dated 10/1/1911.
  3. The plat is subject to the provisions of the plat of the Skill Village Subdivision, as shown on Plat No. 100 in 1911 and Plat No. 100, Land Commission Order 6276, dated 10/1/1911.
  4. The plat is subject to the provisions of the plat of the Skill Village Subdivision, as shown on Plat No. 100 in 1911 and Plat No. 100, Land Commission Order 6276, dated 10/1/1911.
  5. The plat is subject to the provisions of the plat of the Skill Village Subdivision, as shown on Plat No. 100 in 1911 and Plat No. 100, Land Commission Order 6276, dated 10/1/1911.
  6. The plat is subject to the provisions of the plat of the Skill Village Subdivision, as shown on Plat No. 100 in 1911 and Plat No. 100, Land Commission Order 6276, dated 10/1/1911.
  7. The plat is subject to the provisions of the plat of the Skill Village Subdivision, as shown on Plat No. 100 in 1911 and Plat No. 100, Land Commission Order 6276, dated 10/1/1911.
  8. The plat is subject to the provisions of the plat of the Skill Village Subdivision, as shown on Plat No. 100 in 1911 and Plat No. 100, Land Commission Order 6276, dated 10/1/1911.
  9. The plat is subject to the provisions of the plat of the Skill Village Subdivision, as shown on Plat No. 100 in 1911 and Plat No. 100, Land Commission Order 6276, dated 10/1/1911.
  10. The plat is subject to the provisions of the plat of the Skill Village Subdivision, as shown on Plat No. 100 in 1911 and Plat No. 100, Land Commission Order 6276, dated 10/1/1911.

AREA OF EASEMENTS

NO.	DESCRIPTION	AREA
1	...	...
2	...	...
3	...	...
4	...	...
5	...	...
6	...	...
7	...	...
8	...	...
9	...	...
10	...	...
11	...	...
12	...	...
13	...	...
14	...	...
15	...	...
16	...	...
17	...	...
18	...	...
19	...	...
20	...	...
21	...	...
22	...	...
23	...	...
24	...	...
25	...	...
26	...	...
27	...	...
28	...	...
29	...	...
30	...	...
31	...	...
32	...	...
33	...	...
34	...	...
35	...	...
36	...	...
37	...	...
38	...	...
39	...	...
40	...	...
41	...	...
42	...	...
43	...	...
44	...	...
45	...	...
46	...	...
47	...	...
48	...	...
49	...	...
50	...	...
51	...	...
52	...	...
53	...	...
54	...	...
55	...	...
56	...	...
57	...	...
58	...	...
59	...	...
60	...	...
61	...	...
62	...	...

Prepared by the Surveyor General of Missouri  
and the Recorder of Deeds for Boone County, Missouri  
on the 10th day of November, 1911.

BY: SURVEYOR GENERAL OF MISSOURI  
BY: RECORDER OF DEEDS

RECORDED IN BOOK 1043, PAGE 1043  
DATE OF RECORDING: NOV 10 1911

BY: RECORDER OF DEEDS

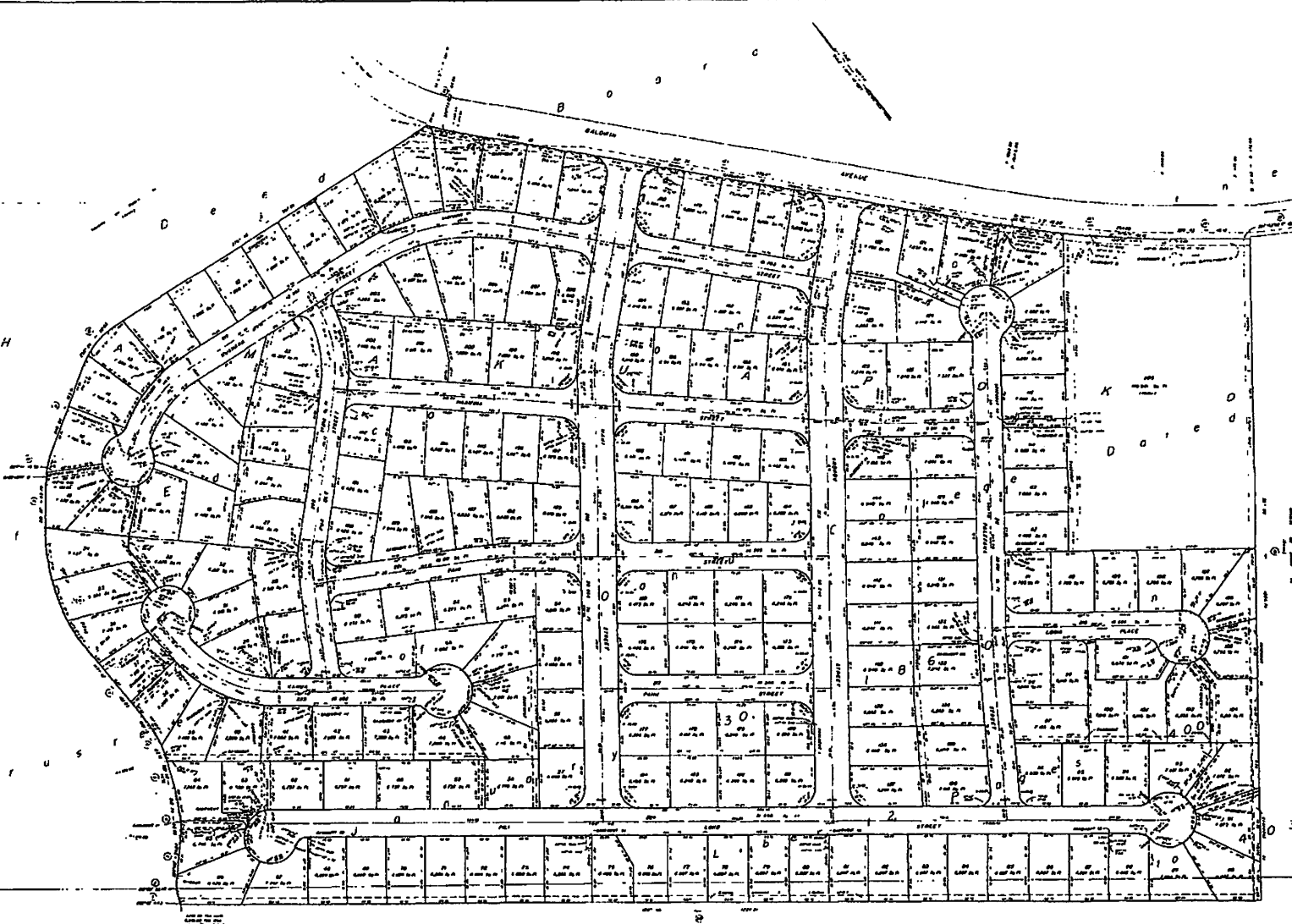

R P 7 1 5 2 . L C Aw 1 1 2 1 6 . Ap 2 7 . 1 0 M K e k o u o n o h i  
H A L I I M A I L E

# EXHIBIT "A-1"

# VICINITY MAP

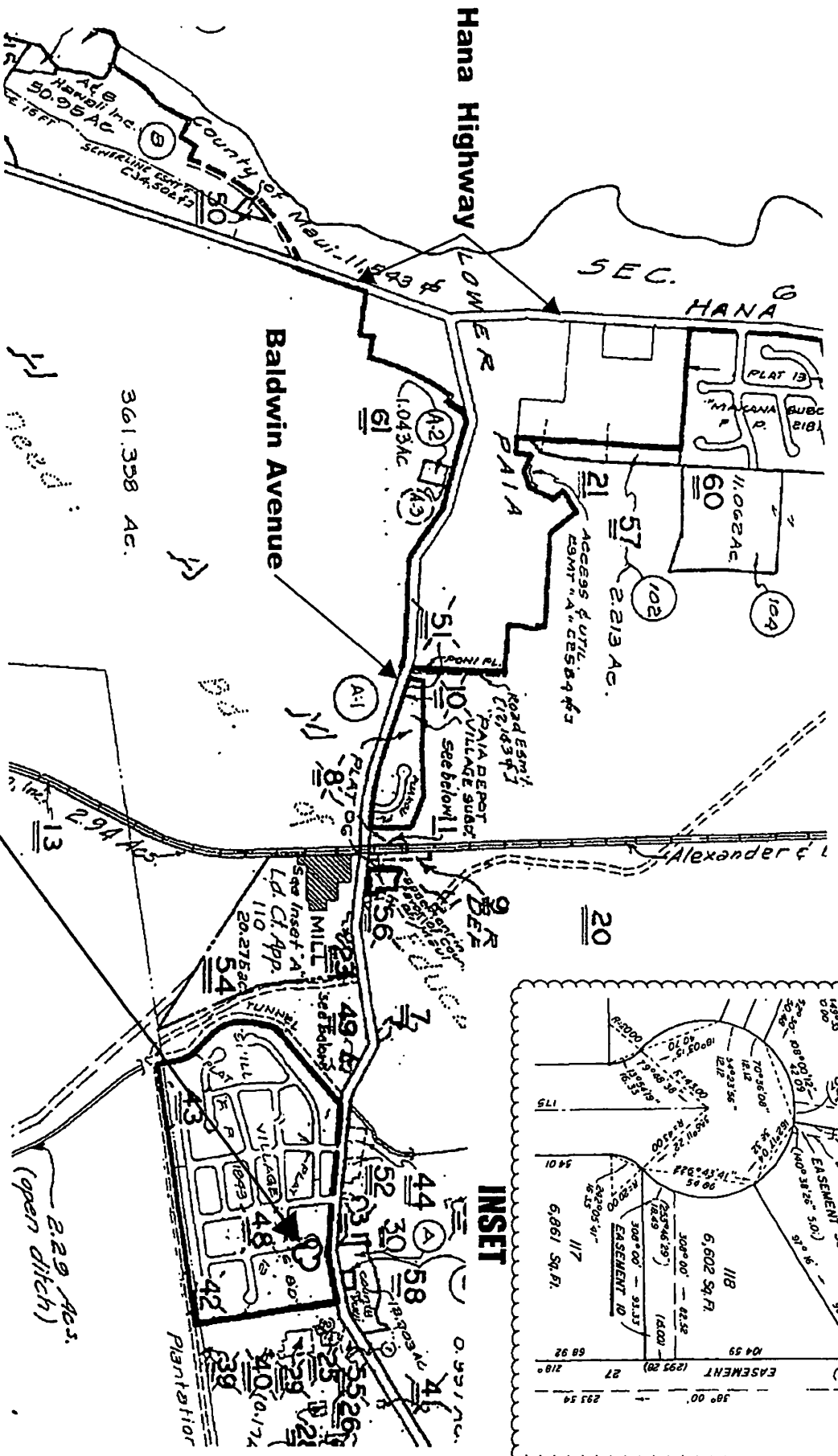

## INSET

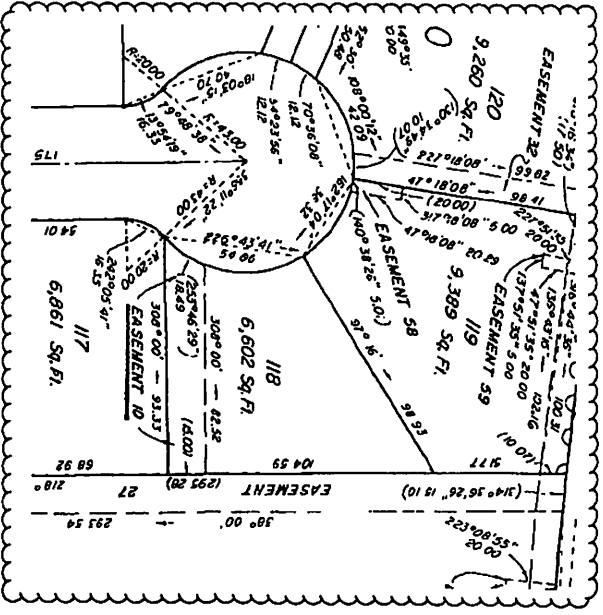

**PROJECT SITE**  
SEE INSET ABOVE

**EXHIBIT "A-1"**