

GET-11 (14)

MICHAEL P. VICTORINO
Mayor

MOANA M. LUTEY
Acting Corporation Counsel

EDWARD S. KUSHI, JR.
First Deputy

LYDIA A. TODA
Risk Management Officer
Tel. No. (808) 270-7535
Fax No. (808) 270-1761

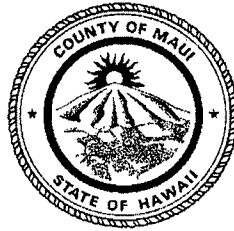

RECEIVED

2019 MAY 14 AM 9:05

OFFICE OF THE
COUNTY COUNCIL

DEPARTMENT OF THE CORPORATION COUNSEL
COUNTY OF MAUI
200 SOUTH HIGH STREET, 3RD FLOOR
WAILUKU, MAUI, HAWAII 96793
EMAIL: CORPCOUN@MAUICOUNTY.GOV
TELEPHONE: (808) 270-7740
FACSIMILE: (808) 270-7152

May 13, 2019

MEMORANDUM

TO: Michael J. Molina, Chair
Governance, Ethics, and Transparency Committee

FROM: Caleb P. Rowe, Deputy Corporation Counsel 

SUBJECT: Litigation Matters – Settlement of Claims and Lawsuits (GET-1)
Settlement of Claim No.: B811500564-0004-01 of The Hartford Insurance
Company, on behalf of Gordon and Ramona Cockett

Pursuant to Section 3.16.020B of the Maui County Code, our department hereby requests authorization to discuss settlement of the aforementioned claim. There is no immediate deadline to this matter.

Copies of the claim and proposed Resolution are enclosed. If you have any questions, or concerns, please do not hesitate to contact me.

It is anticipated that an executive session may be necessary to discuss questions and issues pertaining to the powers, duties, privileges, immunities, and liabilities of the County, the Council, and the Committee.

CPR:chs
Enclosure

cc: Tivoli Faamu, Chief of Police, Maui Police Department

Resolution

No. _____

AUTHORIZING SETTLEMENT OF CLAIM NO. B811500564-0004-01
OF GORDON AND RAMONA COCKETT

WHEREAS, Gordon and Ramona Cockett, filed Claim No. B811500564-0004-01 on April 8, 2019, against the County of Maui for damages to their vehicle resulting from a collision involving a Maui County fleet vehicle on April 24, 2018; and

WHEREAS, Gordon and Ramona Cockett have alleged that the County of Maui is liable for the expenses paid by The Hartford Insurance Company; and

WHEREAS, the County of Maui and Gordon and Ramona Cockett, to avoid incurring expenses and the uncertainty of a judicial determination of the parties' respective rights and liabilities, have reached a proposed resolution of this claim by way of a negotiated settlement; and

WHEREAS, having reviewed the facts and circumstances regarding this matter and being advised of attempts to reach resolution of this claim by way of a negotiated settlement by the Department of the Corporation Counsel, the Council wishes to authorize settlement; now, therefore,

BE IT RESOLVED by the Council of the County of Maui:

1. That it hereby approves settlement of Claim No. B811500564-0004-01 in the amount of NINE THOUSAND ONE HUNDRED THIRTY-FOUR AND 90/100 DOLLARS (\$9,134.90); and

Resolution No. _____

2. That payment is authorized to satisfy settlement of this claim following the execution of the "Release of Property Damage Claim" by Gordon and Ramona Cockett; and

3. That certified copies of this Resolution be transmitted to the Mayor, the Director of Finance, the Police Chief, and the Corporation Counsel.

APPROVED AS TO FORM
AND LEGALITY:

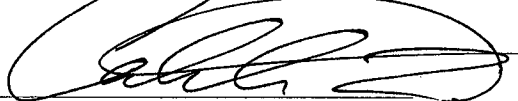

CALEB P. ROWE
Deputy Corporation Counsel
County of Maui
RISK 2019-0098

COUNTY OF MAUI

CLAIM FOR DAMAGE OR INJURY

PLEASE PRINT CLEARLY

Gordon and
Ramona Cickett

- 1. Claimant: Mr. Mrs. Ms. The Hartford as Subrogee for Ramona Cickett
- 2. Address: 1159 Piuhana Rd, Wailuku, Maui, HI 96793
- 3. Telephone No.: Business 480-1029-9272 Residence The Hartford
- 4. Date of Accident: 4-24-2018
- 5. Location of Accident: Kahului Beach & Kanaloa Ave, Kahului, Maui, HI
- 6. Amount of Claim: Property Damage \$ 18,269.80 Personal Injury \$ _____

7. Describe the accident in detail. Indicate all the facts, causes, persons involved, witnesses, extent of damage, etc., and why you think the County is responsible. You may write on the back if needed.

Our insured driver, Kimiko Kitagawa-Cickett, pulled to the side of the road due to an emergency vehicle coming from behind. The emergency vehicle went through the red light and collided with Isalia Daniels, causing that vehicle to hit MS Kitagawa-Cickett.

8. If you carry insurance applicable to this claim, please provide the name and address of the insurance company and your policy number.

The Hartford, PO BOX 14272, Lexington, KY 40512
Policy No. 55 PHB507670

A. Did you file a claim with your insurance company? YES
If yes, amount claimed \$ 18,269.80 Deductible amount \$ 0

B. If a claim was filed with your insurance company, what action do they intend to take?
The Hartford is pursuing reimbursement of 50% of our claim, \$ 9134.90

I HEREBY DECLARE THAT THE FOREGOING STATEMENTS ARE TRUE AND CORRECT.

Kauna M. Jaggard
(Signature of Claimant)

4/18/19
(Date)

(Rev 05/11/95)

Hartford Adjuster

CLERK OF THE COUNTY OF MAUI

2019 APR 25 PM 4:16

RECEIVED





THE HARTFORD
CENTRAL RECOVERY OFFICE
P.O. BOX 14272
LEXINGTON KY 40512

April 10, 2019

SEDGWICK
Attention: B811500564-0004-01
PO BOX 14541
LEXINGTON KY 40512

Re: Our Insured: GORDON & RAMONA L COCKETT
Claimant: GORDON & RAMONA L COCKETT
Date of Loss: 2018-04-24
Event Number: PA0017854564
Claim Number: Y2D AC 30060
Responsible party: Isalla Ornelas
Amount of Loss: \$18269.80

Dear Sedgwick:

Your Claim No: B811500564-0004-01
Deductible: \$0

Enclosed are copies of our supporting documents which are evidence of our subrogation demand. Our investigation reveals that your insured was negligent. Therefore, we are seeking to recover \$18269.80 in damages.

We are requesting that you please review the enclosed documents as soon as possible and advise us of your position on settlement of our claim and the insured's deductible. If you have already reimbursed our insured his/her deductible and/or any other expenses, please contact us at the telephone number provided below.

PLEASE REMIT ALL PAYMENTS TO: Hartford Underwriters Insurance Company ("The Hartford"), PO BOX 7247-7744, PHILADELPHIA, PA 19170-7744.

Sincerely,

Laura Maggio

Laura Maggio
Assoc Claim Rep
Direct Number: (480) 629 - 9272
Toll Free Number: (800) 811 - 4832 Ext. 2309418
Fax: (866) 809 - 8054
Laura.Maggio@thehartford.com

Writing Company Name: Hartford Underwriters Insurance Company

CRO00017



Enclosures:

CRO00017

Page 2 of 2



Vehicle Valuation Report

Prepared For



Claim Information

Claim Number PA0017854564-01	Policy Number 55PHB527670	Loss Type COLLISION	Insured GORDON & RAMONA L COCKETT 1159 PIIHANA RD WAILUKU, HI 96793 (808) 244-5678	
Loss Date 04/24/2018	Reported Date 04/25/2018	Valuation Report Date 06/05/2018	Valuation Report ID 11272705	Version Number 1

Vehicle Information

Year 2017	Make Honda	Model Accord LX 4 Door Sedan 2.4L 4 Cyl Gas A FWD	Location HI 96793	Mileage 6,234 miles
Ext Color	License LHK857, Hawaii	VIN 1HGCR2F35HA151293	Title History No	

Valuation Summary

Loss Vehicle Adjustments

Adjustments specific to your vehicle

Base Value =	\$20,578.18
Condition	\$0.00
Prior Damage	\$0.00
Aftermarket Parts	\$0.00
Refurbishment	\$0.00
Market Value =	\$20,578.18

Settlement Adjustments

Adjustments specific to your policy

(4.166%) Tax +	\$857.29
Deductible -	\$500.00
Settlement Value =	\$20,935.47

Settlement Value:
\$20,935.47

J.D. POWER

**Mitchell WorkCenter™
Total Loss**

© 2018 Mitchell International, Inc. All Rights Reserved.

Loss Vehicle Detail

Loss vehicle: 2017 Honda Accord | LX 4 Door Sedan | 2.4L 4 Cyl Gas A FWD

Standard Equipment

Exterior

Body-colored front bumper	Body-Colored Power Side Mirrors w/Manual Folding
Body-Colored Rear Bumper	Chrome door handles
Chrome grille	Chrome Side Windows Trim and Black Front Windshield Trim
Clearcoat paint	Compact Spare Tire Mounted Inside Under Cargo
Fixed Rear Window w/Detector	Fully Automatic Projector Beam Halogen Daytime Running Headlamps w/Delay-Off
Galvanized Steel/Aluminum Panels	LED brakelights
Light tinted glass	Speed sensitive variable intermittent wipers
Steel spare wheel	Tires: P205/65R16 95H AS
Trunk Rear Cargo Access	Wheels: 16" Alloy

Interior

2 12V DC Power Outlets	2 Seatback Storage Pockets
4-Way Passenger Seat -inc: Manual Recline and Fore/Aft Movement	5 Person Seating Capacity
6-Way Driver Seat -inc: Manual Recline and Fore/Aft Movement	Air filtration
Analog Display	Audio Theft Deterrent
Cargo Area Concealed Storage	Cargo Space Lights
Carpet Floor Trim and Carpet Trunk Lid/Rear Cargo Door Trim	Cloth door trim insert
Cloth seat trim	Cruise control w/steering wheel controls
Day-night rearview mirror	Delayed Accessory Power
Driver And Passenger Visor Vanity Mirrors w/Driver And Passenger Illumination	Driver foot rest
Dual Zone Front Automatic Air Conditioning	Fade-to-off interior lighting
FOB Controls -inc: Trunk/Hatch/Tailgate	Front Bucket Seats -inc: driver's seat manual height adjustment
Front Center Armrest and Rear Center Armrest	Front Cupholder
Front map lights	Full Carpet Floor Covering -inc: Carpet Front And Rear Floor Mats
Full cloth headliner	Full Floor Console w/Covered Storage, Mini Overhead Console w/Storage and 2 12V DC Power Outlets
Full Folding Bench Front Facing Fold Forward Seatback Rear Seat	Glove box
HVAC -inc: Underseat Ducts	Instrument Panel Bin, Driver / Passenger And Rear Door Bins
Interior Trim -inc: Piano Black Instrument Panel Insert, Piano Black Door Panel Insert, Metal-Look/Piano Black Console Insert, Chrome And Metal-Look Interior Accents	Leather/Metal-Look Gear Shift Knob
Manual Adjustable Front Head Restraints and Manual Adjustable Rear Head Restraints	Manual tilt/telescoping steering column
Outside temp gauge	Perimeter alarm
Power 1st Row Windows w/Driver 1-Touch Up/Down	Power Door Locks w/Autolock Feature
Power Rear Windows	Radio w/Seek-Scan, In-Dash Mounted Single CD and Clock

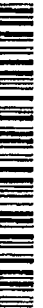

Radio: 160-Watt AM/FM Audio System -inc: 4 speakers, MP3/auxiliary jack, I-MID w/high-resolution WVGA (800x480) screen, Bluetooth HandsFreeLink, Bluetooth streaming audio, Pandora compatibility, SMS text message function, radio data system (RDS), speed-sensitive volume control (SVC), USB audio interface w/1.0-amp charging port in front and illuminated steering wheel-mounted audio controls

Remote Keyless Entry w/integrated Key Transmitter, 2 Door Curb/Courtesy, Illuminated Entry, Illuminated Ignition Switch and Panic Button

Seats w/Cloth Back Material

Trip computer

Window Grid Antenna

Mechanical

17.2 Gal. Fuel Tank

4200# Gvw

Electric Power-Assist Speed-Sensing Steering

Front-wheel drive

Multi-link rear suspension w/coil springs

Strut Front Suspension w/Coil Springs

Safety

ABS And Driveline Traction Control

Back-up camera

Dual Stage Driver And Passenger Front Airbags

Low Tire Pressure Warning

Rear child safety locks

VSA Electronic Stability Control (ESC)

Rear cupholder

Remote Releases -inc: Mechanical Cargo Access and Mechanical Fuel

Systems Monitor

Valet Function

4-Wheel Disc Brakes w/4-Wheel ABS, Front Vented Discs, Brake Assist and Hill Hold Control

Battery w/run down protection

Front And Rear Anti-Roll Bars

Gas-pressurized shock absorbers

Single Stainless Steel Exhaust w/Chrome Tailpipe Finisher

Airbag Occupancy Sensor

Curtain 1st And 2nd Row Airbags

Dual Stage Driver And Passenger Seat-Mounted Side Airbags

Outboard Front Lap And Shoulder Safety Belts -inc: Rear Center 3 Point, Height Adjusters and Pretensioners

Side impact beams

Loss Vehicle Base Value

Loss vehicle: 2017 Honda Accord | LX 4 Door Sedan | 2.4L 4 Cyl Gas A FWD



Comparable Vehicle Information

Search Radius used for this valuation: 75 miles from loss vehicle zip/postal code.

Typical Mileage for this vehicle: True Mileage Unknown

#	Vehicle Description	Mileage	Location	Distance From Loss Vehicle	Price	Adjusted Value
1	2017 HONDA ACCORD SPORT 4D SDN 4 2.4NORMAL GAS A 2WD	2,096	96732	6 miles	\$22,988.00 List Price	\$20,024.52
2	2017 HONDA ACCORD SPORT SE 4D SDN 4 2.4NORMAL GAS A 2WD	12,627	96732	6 miles	\$24,988.00 List Price	\$21,406.89
3	2017 HONDA ACCORD SPORT W/HONDA SENSING 4D SDN 4 2.4NORMAL GAS A 2WD	1,612	96732	6 miles	\$24,995.00 List Price	\$20,859.08
4	2017 HONDA ACCORD EX-L 4D SDN 6 3.5NORMAL GAS A 2WD	8,075	96732	6 miles	\$27,988.00 List Price	\$20,072.50
5	2017 HONDA ACCORD EX-L 4D SDN 6 3.5NORMAL GAS A 2WD	2,574	96732	6 miles	\$28,988.00 List Price	\$20,527.91
Base Value:						\$20,578.18

Loss Vehicle Adjustments

Loss vehicle: 2017 Honda Accord | LX 4 Door Sedan | 2.4L 4 Cyl Gas A FWD

Condition Adjustments

Condition Adjustment: \$0.00

Overall Condition: 3.00-Good

Typical Vehicle Condition: 3.00

Category	Condition	Comments
Interior	Typical	no support for revision from standard
SEATS	Typical	
CARPET	Typical	
HEADLINER	Typical	
DOORS/INTERIOR PANELS	Typical	
DASH/CONSOLE	Typical	
GLASS	Typical	
Exterior		
BODY	3 Good	
PAINT	3 Good	no support for revision from standard
TRIM	3 Good	no support for revision from standard
VINYL/CONVERTIBLE TOP	Typical	n/a
Mechanical	Typical	no support for revision from standard
ENGINE	Typical	
TRANSMISSION	Typical	
Tire	Typical	no support for revision from standard

Typical Vehicle Condition reflects a condition similar to the same year, make and model. Amount of wear and tear/ damage consistent with its age.

Comments:



After Market Parts and OEM Equipment Adjustments

Category	Description	Adjustment Type	Purchase Date	Amount Paid	Adjustment Amount
INTERIOR	Floor Mats (Non-OEM)	INSTANT QUOTE			\$0.00
INTERIOR	Seat Covers	INSTANT QUOTE			\$0.00

Comparable Vehicles

Loss vehicle: 2017 Honda Accord | LX 4 Door Sedan | 2.4L 4 Cyl Gas A FWD

2017 HONDA ACCORD SPORT 4D SDN 4 2.4 NORMAL GAS A2WD					List Price: \$22,988.00
VIN	Stock No	Listing Date	Zip/Postal Code	Distance from Loss Vehicle	
1HGCR2F52HA035387	HA035387A	05/21/2018	96732	6 miles	
Source		Adjustments	Loss Vehicle	This Vehicle	Amount
DEALER WEB LISTING - CARS.COM		Projected Sold Adjustment			-\$1,082.00
ISLAND HONDA		Vehicle Configuration Adjustment			-\$1,790.39
110 HANA HWY		Mileage	6,234	2,096	-\$111.09
KAHULUI HI 96732					
808-868-5197					
				Total Adjustments:	-\$2,983.48
				Adjusted Price:	\$20,024.52

**2017 HONDA ACCORD SPORT SE 4D SDN 4 2.4 NORMAL GAS A2WD****List Price: \$24,988.00**

VIN	Stock No	Listing Date	ZIP/Postal Code	Distance from Loss Vehicle
1HGCR2F19HA032547	HA032547A	05/23/2018	96732	6 miles

Source

DEALER WEB LISTING - CARS.COM
 ISLAND HONDA
 110 HANA HWY
 KAHULUI HI 96732
 808-868-5197

Adjustments	Loss Vehicle	This Vehicle	Amount
Projected Sold Adjustment			-\$1,154.00
Vehicle Configuration Adjustment			-\$2,782.38
Mileage	6,234	12,627	\$355.25
Total Adjustments:			-\$3,581.11
Adjusted Price:			\$21,406.89

**2017 HONDA ACCORD SPORT W/HONDA SENSING 4D SDN 4 2.4 NORMAL GAS A2WD****List Price: \$24,995.00**

VIN	Stock No	Listing Date	ZIP/Postal Code	Distance from Loss Vehicle
1HGCR2F69HA013427	HA013427A	02/15/2018	96732	6 miles

Source

DEALER WEB LISTING - CARS.COM
 ISLAND HONDA
 110 HANA HWY
 KAHULUI HI 96732
 808-868-5197

Adjustments	Loss Vehicle	This Vehicle	Amount
Projected Sold Adjustment			-\$1,248.00
Vehicle Configuration Adjustment			-\$2,772.20
Mileage	6,234	1,812	-\$115.72
Total Adjustments:			-\$4,135.92
Adjusted Price:			\$20,859.08

000018 7/25



**2017 HONDA ACCORD EX-L 4D SDN 6 3.5 NORMAL GAS A2WD****List Price: \$27,988.00**

VIN	Stock No	Listing Date	ZIP/Postal Code	Distance from Loss Vehicle
1HGCR3F89HA004170	HA004170B	05/04/2018	96732	6 miles

Source

DEALER WEB LISTING -
AUTOTRADER.COM
ISLAND HONDA
110 HANA HWY
KAHULUI HI 96732
808-873-8081

Adjustments	Loss Vehicle	This Vehicle	Amount
Projected Sold Adjustment			- \$1,293.00
Vehicle Configuration Adjustment			- \$6,687.27
Mileage	6,234	8,075	\$84.77
<hr/>			
Total Adjustments:			- \$7,915.50
Adjusted Price:			\$20,072.50

**2017 HONDA ACCORD EX-L 4D SDN 6 3.5 NORMAL GAS A2WD****List Price: \$28,988.00**

VIN	Stock No	Listing Date	ZIP/Postal Code	Distance from Loss Vehicle
1HGCR3F89HA000703	HA000703A	04/11/2018	96732	6 miles

Source

DEALER WEB LISTING - CARS.COM
ISLAND HONDA
110 HANA HWY
KAHULUI HI 96732
808-868-5197

Adjustments	Loss Vehicle	This Vehicle	Amount
Projected Sold Adjustment			- \$1,447.00
Vehicle Configuration Adjustment			- \$6,899.20
Mileage	6,234	2,574	- \$113.89
<hr/>			
Total Adjustments:			- \$8,460.09
Adjusted Price:			\$20,527.91



Sub-Model Comparison

Sub-Model Description	Configuration	Original MSRP
2017 Honda Accord LX	4 Door Sedan 2.4L 4 Cyl Gas FWD	\$23,155.00
2017 HONDA ACCORD SPORT	4D SDN 4 2.4 NORMAL GAS A 2WD	\$25,215.00
2017 HONDA ACCORD SPORT SE	4D SDN 4 2.4 NORMAL GAS A 2WD	\$26,215.00
2017 HONDA ACCORD SPORT W/HONDA SENSING	4D SDN 4 2.4 NORMAL GAS A 2WD	\$26,215.00
2017 HONDA ACCORD EX-L	4D SDN 6 3.5 NORMAL GAS A 2WD	\$30,895.00

000018 8/25

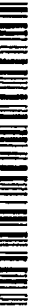

Vehicle Valuation Methodology Explanation

WorkCenter Total Loss was designed and built in conjunction with J.D. Powers, experts in data analysis and vehicle pricing and a highly trusted name among consumers. With years of experience in vehicle pricing, J.D. Power is a credible, third-party expert whose name provides consumer recognition and confidence. WCTL provides a consistent methodology across all vehicles and it includes valid comparable vehicles that most closely resemble the totaled vehicle and are similar to the vehicles a consumer would find in their own research.

WorkCenter Total Loss produces accurate and easy-to-understand vehicle valuations via this five step process:

Step 1 - Locate Comparable Vehicles

Locate vehicles that are the closest match to the loss vehicle in the same market area. WorkCenter Total Loss utilizes consumer-based vehicle sources along with inventory directly from Dealerships. When available WCTL also provides sold vehicle records from sources such as J.D. Powers.

Step 2 - Adjust Comparable Vehicles

Make adjustments to the prices of the comparable vehicles. The comparable vehicles are identical to the loss vehicle except where adjustments are itemized. There are several types of comparable vehicle adjustments

- Projected Sold Adjustment - an adjustment to reflect consumer purchasing behavior (negotiating a different price than the listed price).
- Vehicle Configuration Adjustment- an adjustment for differences in configuration between the comparable vehicle and the loss vehicle (e.g. differences in trim).
- Mileage Adjustment - an adjustment for differences in mileage between the comparable vehicle and the loss vehicle.
- Equipment- adjustments for differences in equipment between the comparable vehicle (e.g. equipment packages and options) and the loss vehicle.

Step 3 - Calculate Base Vehicle Value

The base vehicle value is calculated by averaging the adjusted prices of the comparable vehicles.

Step 4 - Calculate Loss Vehicle Adjustments

There are four types of loss vehicle adjustments:

- Condition Adjustment:
Adjustments to account for the condition of the loss vehicle prior to the loss.
- Prior Damage Adjustment:
Adjustments to account for any prior damage present on the loss vehicle prior to the loss.
- After Market Part Adjustment:
Adjustments to account for any after market parts present on the loss vehicle prior to the loss.
- Refurbishment Adjustment:
Adjustments to account for any refurbishment performed on the loss vehicle prior to the loss.

Step 5 - Calculate the Market Value

The Market Value is calculated by applying the loss vehicle adjustments to the base value.



Y2D AC 30060

Exposure (1) 1st PartyVehicle - GORDON & RAMONA L COCKETT
 Exposure Owner Kristen Nardone
 Approved By Group
 Approved By User
 Created By
 Check Number

Invoice Number
 Check Payee

Optional parameters

Check Total FromTo
 Status
 Pay To
 Search For Date SearchReset

000018 9/25

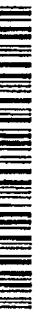

Search Results

Exposure	Coverage	Pay To	Net Amount	Scheduled Send Date	Issue Date	Check/EFT	Check Number	Status	Bank Paid Date	Created On	Created By	Comments
(1) 1st PartyVehicle - GORDON & RAMONA L COCKETT	Collision	The Hartford	\$1,757.25	02/09/2019	02/09/2019	Manual check		Cleared		02/09/2019	ECOS_INT FIN_USR	
(1) 1st PartyVehicle	Collision	Enterprise Rent-A-Car Company	\$584.37	05/30/2018	05/30/2018	EFT	931780003	Cleared	05/31/2018	05/30/2018	Jessica Cager	



Exposure	Coverage	Pay To	Net Amount	Scheduled Send Date	Issue Date	Check/EFT	Check Number	Status	Bank Paid Date	Created On	Created By	Comments
- GORDON & RAMONA L COCKETT												
(1) 1st Party Vehicle - GORDON & RAMONA L COCKETT	Collision	HONDA FINANCIAL SERVICES	\$20,578.18	07/09/2018	07/09/2018	Check	112876141	Cleared	07/16/2018	07/09/2018	June Pugh	Please mail the title to The Hartford Insurance/ Copart 91-542 AWAKUMCKU ST KAPOLEI HI 96707 Lot# 36844888
Checks Total												





Financials (Total Incurred - All Claims : \$21,782.83): Transactions

RecoveriesViewGeneral Recoveries

Exposure	Coverage	Cost Type	Cost Category	Payer	Gross Amount	Recovery Date	Status	Created By
(1) 1st Party Vehicle - GORDON & RAMONA L COCKETT	Collision	Indemnity	Collision		\$4,750.00	02/09/2019	Submitted	ECOS_INT_FIN_USR

000018 10125

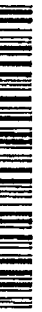

COPART AUTO AUCTIONS
 91-542 AWAKUMOKU ST
 KAPOLEI, HI 96707
 PHONE (808) 682-8770
 TAX ID# 942867490

Date 2/07/19

Visit us at www.copart.com
 All Amounts are in USD

FINAL SETTLEMENT STATEMENT

Copart Lot# 36844888 110 HI - HONOLULU
 Loss Date 4/24/18
 Called In 6/08/18
 P/U Cleared 6/12/18
 Pickup Date 6/12/18
 Original Title 6/25/18
 Trans Title 1/30/19
 Sale Document 1/30/19
 Loss Type COLLISION
 Description 17 HOND ACCORD LX GRAY
 Vehicle ID# 1HGCR2F3SHA151293
 License#/ST LHK857 HI
 Mileage 6,234
 Pickup From RESIDENCE
 179 LIMU ELEELE ST
 WAILUKU, HI 96793
 (808) 357-1584

H670 PIP866A
 KAREN SHOEMAKE
 HARTFORD INSURANCE-WESTERN
 MERIDIAN CORPORATE PLAZA THREE
 501 PENNSYLVANIA PARKWAY, #400
 INDIANAPOLIS, IN 46268

Claim# Y2DAC30060
 Policy# 5SPHB527670
 Loss Code H670
 Reference#
 Insured GORDON & RAMONA L CO
 Owner GORDON & RAMONA L CO

ADVANCE CHARGES PAID BY COPART

TOTAL ADVANCE CHARGES	-----	.00	
COPART SERVICE CHARGES			
SUB LOT BILLING		250.00	SUBLOT/AFFILIATE FEES
PIP PROGRAM CHARGE		261.25	
SUB LOT BILLING		1246.00	SBLT STG 8/11/18-2/4/19
TOTAL COPART SERVICE CHARGES	-----	1757.25	
TOTAL DUE COPART		1757.25	
PROCEEDS FROM SALE		4750.00CR	*Bid Raised By Internet*
PREVIOUS PAYMENTS FROM COPART		2992.75	
NET DUE COPART	-----	.00	

COPART PAYMENTS DETAIL

COPART CHECK# 08308361 02/07/19 2,992.75

SALE INFORMATION

Lot# 36844888	Sold To	253946 STOCKTON BEST MOTORS
Sale Date 2/04/19	2521 WEST LN	
Sale Amount 4750.00	STOCKTON, CA 95205	
ACV 20578.18	(530) 545-6666	
Repair Es20579.00		
Return 23.0%	Item# 251	Check Date 2/07/19
Cert# BILL OF SALE PARTS		Check Amount 2992.75CR USD

201902083004610
 Payment From Buyer
 Reported To NICB 2/05/19

REMIT TO: COPART
 4610 WESTAMERICA DRIVE
 FAIRFIELD, CA 94534

Proceeds Check# 8308361

**SUBRO DEMAND
Loss Breakdown**

Total



Claim #

Y2D AC 30060

Insd Name

GORDON & RAMONA L COCKETT

	Year	Make	Model
Insured Vehicle	2017	HONDA	ACCORD LX

Financial Review

ACV	20578.18
UPD(-)	0.00
Net ACV	20578.18
Tax	0.00
Tow	0.00
Other charges	0.00
Misc (title/reg)	0.00
Sub Total	20578.18
Rental	684.37
Total Damage	21262.55
Salvage (+/-)	-2992.75
Total Subro. Demand	18269.80

Deductible Applied

Total Damage	21262.55
Total Paid	21262.55
Deductible	0.00

000018 11/25

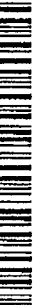

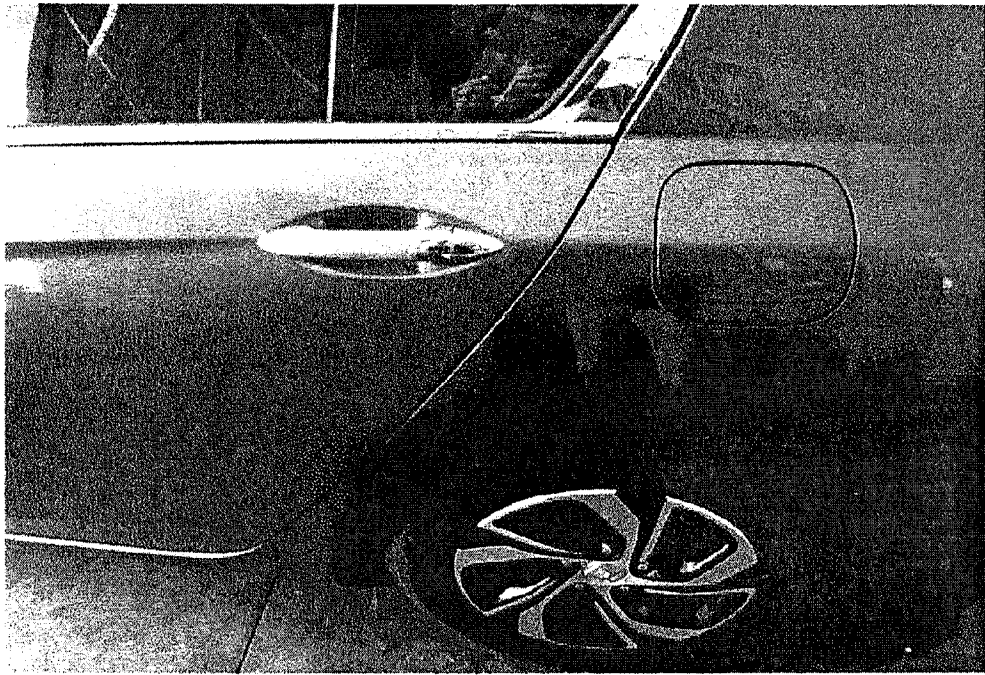

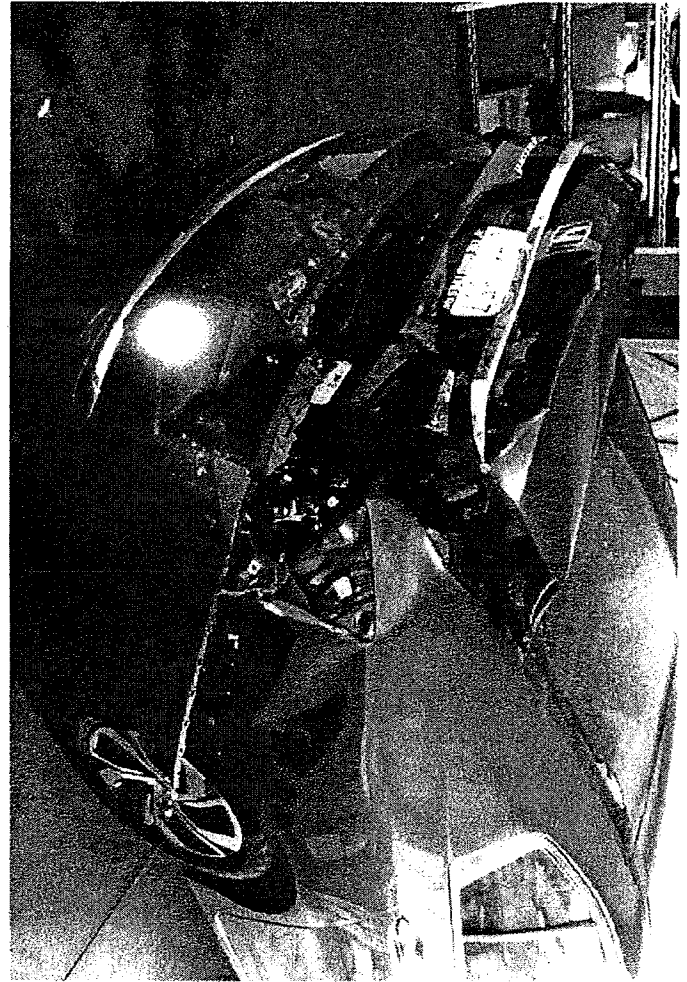

060018 12/25







Rental Company: Enterprise Rent-A-Car
 Invoice: 3620D591432
 Alternate Invoice Number: 22PD83

Bill To: HTF5016
 HARTFORD INS
 ATTN:KRISTEN NARDONE
 10010 N 25TH AVE
 PHOENIX, AZ 85062

RENTER INFORMATION:
 Renter: COCKETT, RAMONA
 Address: 179 LIMU ELE ELE ST
 WAILUKU, HI 96793
 Home Phone: (808) 357-1584
 Office Phone: (808) 269-0890

RENTAL INFORMATION:
Rental Branch Location:
 ENTERPRISE RENT-A-CAR(3620)
 40 HANA HWY
 KAHULUI, HI 96732

ADDITIONAL CLAIM INFORMATION:
 Claim Number: PA0017854564-01
 Claim Type: Insured
 Vehicle Condition: Non-Driveable
 Date Of Loss: 04/24/2018
 Insured Name:
 Owner's Vehicle: 2017 HONDA
 Calculated Days: NE
Repair Facility:
 M TOGUCHI BODY SHOP, INC
 WAILUKU, HI 96793
 (808) 244-5339

RENTAL DETAIL:
 Rental Period: 04/25/2018 to 05/24/2018 (30 days)
 Billed Period: 04/25/2018 to 05/24/2018 (30 days)

Description	Rate	Amount
30 TIME & DISTANCE	\$21.24	\$637.20
1 REFUELING CHARGE	\$0.00	\$0.00
30 VEHICLE LICENSING FEE	\$0.66	\$19.80
1 GENERAL EXCISE TAX	4.17%	\$27.37
Total Charges:		\$684.37
Less Amount Received:		\$0.00
Total Amount Due:		\$684.37

VEHICLES RENTED:

Effective Date	Time	Year	Make	Model	VIN	Mileage
04/25/2018	3:55 PM	2017	DODG	CHAR	2C3CDXCT7HH524841	90

Rental Invoice

Please Return This Portion with Remittance

Make Payment To:
ENTERPRISE RENT-A-CAR
 P.O. BOX 840086
 KANSAS CITY, MO 641840086
 Federal ID: 43-0724835

Total Charges: \$684.37
Less Amount Received: \$0.00
Total Amount Due..... **\$684.37**
 Please Include on your Check:
 Invoice:3620D591432

000018 22/25

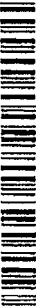

M. TOGUCHI BODY SHOP, INC.
 822 ALUA ST, WAILUKU, HI 96793
 Phone: (808) 244-5339

Workfile ID: 09b871f1

Estimate of Record

Customer: COCKETT, GORDON & RAMONA L

Job Number:

Written By: Brent Toguchi, 5/30/2018 10:58:20 AM

Insured: COCKETT, GORDON & RAMONA L Policy #: 55PHB527670 Claim #: PA0017854564-01
 Type of Loss: Collision Date of Loss: 4/24/2018 7:00 AM Days to Repair: 30
 Point of Impact: 06 Rear

Owner:
 COCKETT, GORDON & RAMONA L
 1159 PIIHANA RD
 WAILUKU, HI 96793
 (808) 244-5678 Business

Inspection Location:
 M. TOGUCHI BODY SHOP, INC.
 822 ALUA ST
 WAILUKU, HI 96793
 Repair Facility
 (808) 244-5339 Day

Insurance Company:
 THE HARTFORD
 The Hartford Insurance Co.
 (800) 811-4832 Business

VEHICLE

2017 HOND Accord Sedan LX w/Continuously Variable Transmission 4D SED 4-2.4L Gasoline Gasoline Direct Injection Grey

VIN: 1HGCR2F35HA151293 Interior Color: Mileage In: 6,234 Vehicle Out:
 License: LHK857 Exterior Color: Grey Mileage Out:
 State: HI Production Date: 1/2017 Condition: Job #:

TRANSMISSION
 Automatic Transmission
POWER
 Power Steering
 Power Brakes
 Power Windows
 Power Locks
 Power Mirrors
DECOR
 Dual Mirrors
 Tinted Glass
 Console/Storage
 Overhead Console
CONVENIENCE

Air Conditioning
 Intermittent Wipers
 Tilt Wheel
 Cruise Control
 Rear Defogger
 Keyless Entry
 Alarm
 Message Center
 Steering Wheel Touch Controls
 Telescopic Wheel
 Climate Control
 Backup Camera w/Parking Sensors
RADIO
 AM Radio

FM Radio
 Stereo
 Search/Seek
 CD Player
 Auxiliary Audio Connection
SAFETY
 Drivers Side Air Bag
 Passenger Air Bag
 Anti-Lock Brakes (4)
 4 Wheel Disc Brakes
 Front Side Impact Air Bags
 Head/Curtain Air Bags
 Hands Free Device
SEATS

Cloth Seats
 Bucket Seats
 Reclining/Lounge Seats
WHEELS
 Aluminum/Alloy Wheels
PAINT
 Clear Coat Paint
OTHER
 Traction Control
 Stability Control
 Power Trunk/Gate Release

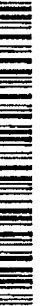

Estimate of Record

Customer: COCKETT, GORDON & RAMONA L

Job Number:

2017 HOND Accord Sedan LX w/Continuously Variable Transmission 4D SED 4-2.4L Gasoline Gasoline Direct Injection Grey

Line	Oper	Description	Part Number	Qty	Extended Price \$	Labor	Paint
1		REAR BUMPER					
2		O/H bumper assy				1.5	
3	<>	Repl Bumper cover w/o park sensor, w/o dual exhaust	71501T2FA50ZZ	1	433.70	Incl.	2.8
4		Repl Impact bar w/o Hybrid	71530T2AA00ZZ	1	232.73	0.4	
5		Repl RT Side retainer w/o Hybrid	71508T2AA00	1	10.53	0.1	
6		Repl LT Side retainer w/o Hybrid	71508T2AA00	1	10.53	0.1	
7		Repl Molding assy w/o Hybrid	71503T2FA51	1	99.10	Incl.	
8	*	Repl Lower trim panel w/o Hybrid	71502T2FA50	1	15.28	Incl.	0.0
9		Repl RT Cover w/o Hybrid	71504T2FA50	1	5.63	Incl.	
10		Repl RT Support bracket	7150555A000	1	11.53	0.1	
11		Repl Bumper cover clip	91505TM8003	8	3.44		
12		Repl RT Bumper cover protector	85268SA0000	1	2.68		
13		REAR LAMPS					
14		Repl RT Tail lamp assy w/o Hybrid	33500T2AA21	1	290.00	Incl.	
15		R&I LT Tail lamp assy w/o Hybrid				Incl.	
16		Repl RT Tail lamp assy clip	90650T2A003	1	2.25		
17	#	Note: check for damages		1			
18		Repl LT Tail lamp assy clip	90650T2A003	1	2.25		
19		Repl RT Backup lamp assy w/o Hybrid	34150T2AA21	1	143.42	Incl.	
20		Repl LT Backup lamp assy w/o Hybrid	34155T2AA21	1	143.42	Incl.	
21		Repl RT Housing	34105SN8003	1	5.85	Incl.	
22		Repl LT Housing	34105SN8003	1	5.85	Incl.	
23		TRUNK LID					
24		Repl Trunk lid LX	68500T2AA90ZZ	1	684.60	2.2	2.3
25		Overlap Major Non-Adj. Panel					-0.2
26		Add for Underside(Complete)					1.2
27		Rpl both hinges				1.0	
28		Repl RT Hinge w/o Hybrid	68610T2FA00ZZ	1	56.12	Incl.	0.3
29		Repl LT Hinge w/o Hybrid	68660T2A000ZZ	1	56.12	Incl.	0.3
30		Repl Weatherstrip	74865T2A003	1	80.72	Incl.	
31		Repl Opener assy w/o Plug-in	74882T2AA01ZA	1	19.52	0.3	
32		Repl Finish molding w/o Plug-in, w/o Hybrid LX, Sport, Sport SE	74890T2GA11	1	179.77	Incl.	
33		Repl Emblem	75701T2AA02	1	30.56	0.2	
34		Repl Nameplate "ACCORD"	75722T2AA01	1	36.94	0.2	
35		Repl Trunk lid trim w/o Plug-in, w/o Hybrid	84630T2FA02ZA	1	102.40	Incl.	
36		REAR BODY & FLOOR					
37		Repl Rear body panel w/o Hybrid, LX, Sport, Sport SE	66100T2FA00ZZ	1	244.32	7.5	1.5
38		Overlap Major Adj. Panel					-0.4
39		Add for Inside					0.8



Estimate of Record

Customer: COCKETT, GORDON & RAMONA L

Job Number:

2017 HOND Accord Sedan LX w/Continuously Variable Transmission 4D SED 4-2.4L Gasoline Gasoline Direct Injection Grey

40	Repl	Package tray w/o Hybrid LX	66500T2FA00ZZ	1	331.22	4.0	1.2
41	Repl	RT Trunk side trim	84601T2FA02ZA	1	118.55	Incl.	
42	Repl	Rear panel trim	84640T2AA01ZA	1	50.52	Incl.	
43	Repl	RT Insulator LX, Sport, Sport SE	74641T2FA00	1	39.35		
44	Repl	RT Gusset w/o Plug-in, w/o Hybrid w/LX	66511T3LA00ZZ	1	51.22	0.3	0.4
45	*	Rpr	Rear floor pan w/o Plug-in, w/o Hybrid				0.0
46	#	Note: Check for damages after pre-pull to rear body panel.		1			
47	QUARTER PANEL						
48	Repl	RT Quarter panel w/o Hybrid	04636T2FA90ZZ	1	643.63	18.0	3.5
49		Overlap Major Adj. Panel					-0.4
50		Deduct for Overlap				-0.8	
51		Deduct for Rear Bumper R&I				-0.9	
52	Repl	RT Splash shield w/o Hybrid	74550T2FA01	1	88.97	Incl.	
53	Repl	RT Tail lamp pocket w/o Hybrid	63320T2FA00ZZ	1	65.03	2.0	0.5
54		Overlap Minor Panel					-0.2
55		Deduct for Overlap				-0.7	
56		Deduct for Overlap				-0.4	
57	Repl	RT Stone guard w/o Hybrid	74401T2FA00	1	3.22	0.2	
58	*	Rpr	LT Quarter panel w/o Hybrid			2.0	2.7
59		Overlap Major Adj. Panel					-0.4
60	#	Note: End of the qtr panel damaged.		1			
61	Repl	RT Inner panel assy w/o Hybrid, w/LX	64300T2F30SZZ	1	891.58 s	8.5 S	1.6
62		Clear Coat					2.5
63	Repl	LT Stone guard w/o Hybrid	74405T2FA00	1	3.22	0.2	
64	BACK GLASS						
65	Repl	Back glass NAGS, w/o Hybrid w/o navigation	FB25724GTN	1	461.40	Incl.	
66	Repl	Dam lower	73227T2FA01	1	17.67		
67	Repl	Dam upper/side	73525SY000	3	33.66		
68	REAR DOOR						
69	Blnd	RT Outer panel w/o Plug-in, w/o Hybrid (HSS)					1.0
70	R&I	RT Belt molding				0.3	
71	*	R&I	RT Run channel w/o Hybrid			0.2	
72	Repl	RT Belt molding clip	91503T2AA01	4	8.40		
73	R&I	RT Handle, outside				0.4	
74	R&I	RT R&I trim panel				0.4	
75	PILLARS, ROCKER & FLOOR						
76	Blnd	RT Outer rocker pnl w/o Hybrid, w/o rocker molding			s		0.9
77	Blnd	LT Outer rocker pnl w/o Hybrid, w/o rocker molding			s		0.9

000018 24/25



Estimate of Record

Customer: COCKETT, GORDON & RAMONA L

Job Number:

2017 HOND Accord Sedan LX w/Continuously Variable Transmission 4D SED 4-2.4L Gasoline Gasoline Direct Injection Grey

78	#	Bnd	RT Outer Roof Rail				0.9
79	#	Bnd	LT Outer Roof Rail				0.9
80	#		Restore Corrosion Protection	1	10.00	T	0.5
81	#	Subl	Computer 4- Wheel Alignment	1	115.00		
82	#	Subl	Rflex Additive	1	10.00	T	
83	**	Repl	A/M Safety Check Sticker - Sticker cost + Transport Fee	1	24.31	T	1.0
84	#	Refn	Color Match to Blend				0.5
85	#	Rpr	Frame Rack Setup, Measure & Vehicle Damage Analysis				2.5 F
86	#	Rpr	Pull Right Quarter panel- Dimensional pull				2.0
87	#	Rpr	Pull Rear Body panel- Dimensional pul				2.0
88	#	Rpr	Color Sand , Buff, and Polish (0.3 X refinish units)				1.0
89	#	Subl	Hazardous Waste Disposal Fee	1	5.00		
90	**	Repl	A/M Replaca Seam sealar - \$10.00 + labor judgement time	1	10.00		0.5
91	#	Subl	Re-rustproof (Cavity Wax) @ \$20.00 per panel	1	20.00		
92	#		Pre- Scan	1	119.95		
93	#		Post Scan	1	119.95		
94	#		Tow Bill - Vehicle still at owner residence	1			
95	#		Cover Interior of vehicle - Back Seats and trim	1		T	1.0
96	#	Rpr	Water Leak Test				0.5
SUBTOTALS					6,151.11		58.3
							25.1



Estimate of Record

Customer: COCKETT, GORDON & RAMONA L

Job Number:

2017 HOND Accord Sedan LX w/Continuously Variable Transmission 4D SED 4-2.4L Gasoline Gasoline Direct Injection Grey

ESTIMATE TOTALS

Category	Basis	Rate	Cost \$
Parts			6,106.80
Parts Markup	\$ 5,255.50	40.0 %	2,102.20
Body Labor	47.3 hrs @	\$ 50.00 /hr	2,365.00
Paint Labor	25.1 hrs @	\$ 50.00 /hr	1,255.00
Frame Labor	2.5 hrs @	\$ 70.00 /hr	175.00
Structural Labor	8.5 hrs @	\$ 70.00 /hr	595.00
Paint Supplies	26.1 hrs @	\$ 34.00 /hr	887.40
Miscellaneous			44.31
Subtotal			13,530.71
Sales Tax	\$ 13,486.40 @	4.1670 %	561.98
Grand Total			14,092.69
Deductible			500.00
CUSTOMER PAY			500.00
INSURANCE PAY			13,592.69

THIS ESTIMATE IS GOOD FOR 30 DAYS.

THIS ESTIMATE IS BASED ON OUR VISUAL INSPECTION AND DOES NOT COVER ADDITIONAL PARTS OR LABOR WHICH MAY BE REQUIRED AFTER THE WORK HAS BEGUN, AS WORK OR DAMAGED PARTS WHICH WERE NOT EVIDENT ON THE THE FIRST INSPECTION MAY BE UNCOVERED. THEREFORE THIS ESTIMATE DOES NOT COVER SUCH SITUATIONS. PART PRICES ARE SUBJECT TO INVOICE.

M. TOGUCHI BODY SHOP, INC. AGREES TO RESTORE THE DAMAGED VEHICLE TO ITS PRELOSS CONDITION RELATIVE TO SAFETY, FUNCTION AND APPEARANCE AND WARRANTY WORKMANSHIP FOR ONE YEAR FROM DATE OF COMPLETION, EXCEPT RUST AND DOOR NICKS.

I HEREBY AUTHORIZE THE ABOVE WORK AND ACKNOWLEDGE RECEIPT OF COPY.

SIGNED: _____ . DATE: _____ .

FOR YOUR PROTECTION, HAWAII LAW REQUIRES YOU TO BE INFORMED THAT PRESENTING A FRAUDULENT CLAIM FOR PAYMENT OF A LOSS OR BENEFIT IS A CRIME PUNISHABLE BY FINES OR IMPRISONMENT, OR BOTH.

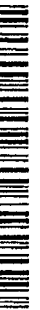

Estimate of Record

Customer: **COCKETT, GORDON & RAMONA L**

Job Number:

2017 HOND Accord Sedan LX w/Continuously Variable Transmission 4D SED 4-2.4L Gasoline Gasoline Direct Injection Grey

Estimate based on MOTOR CRASH ESTIMATING GUIDE and potentially other third party sources of data. Unless otherwise noted, (a) all items are derived from the Guide ARG4439, CCC Data Date 3/16/2018, and potentially other third party sources of data; and (b) the parts presented are OEM-parts manufactured by the vehicles Original Equipment Manufacturer. OEM parts are available at OE/Vehicle dealerships. OPT OEM (Optional OEM) or ALT OEM (Alternative OEM) parts are OEM parts that may be provided by or through alternate sources other than the OEM vehicle dealerships. OPT OEM or ALT OEM parts may reflect some specific, special, or unique pricing or discount. OPT OEM or ALT OEM parts may include "Blemished" parts provided by OEM's through OEM vehicle dealerships. Asterisk (*) or Double Asterisk (**) indicates that the parts and/or labor data provided by third party sources of data may have been modified or may have come from an alternate data source. Tilde sign (~) items indicate MOTOR Not-Included Labor operations. The symbol (<>) indicates the refinish operation WILL NOT be performed as a separate procedure from the other panels in the estimate. Non-Original Equipment Manufacturer aftermarket parts are described as Non OEM, A/M or NAGS. Used parts are described as LKQ, RCY, or USED. Reconditioned parts are described as Recond. Recored parts are described as Recore. NAGS Part Numbers and Benchmark Prices are provided by National Auto Glass Specifications. Labor operation times listed on the line with the NAGS information are MOTOR suggested labor operation times. NAGS labor operation times are not included. Pound sign (#) items indicate manual entries.

Some 2017 vehicles contain minor changes from the previous year. For those vehicles, prior to receiving updated data from the vehicle manufacturer, labor and parts data from the previous year may be used. The CCC ONE estimator has a list of applicable vehicles. Parts numbers and prices should be confirmed with the local dealership.

The following is a list of additional abbreviations or symbols that may be used to describe work to be done or parts to be repaired or replaced:

SYMBOLS FOLLOWING PART PRICE:

m=MOTOR Mechanical component. s=MOTOR Structural component. T=Miscellaneous Taxed charge category. X=Miscellaneous Non-Taxed charge category.

SYMBOLS FOLLOWING LABOR:

D=Diagnostic labor category. E=Electrical labor category. F=Frame labor category. G=Glass labor category. M=Mechanical labor category. S=Structural labor category. (numbers) 1 through 4=User Defined Labor Categories.

OTHER SYMBOLS AND ABBREVIATIONS:

Adj.=Adjacent. Algn.=Align. ALU=Aluminum. A/M=Aftermarket part. Blend=Blend. BOR=Boron steel. CAPA=Certified Automotive Parts Association. D&R=Disconnect and Reconnect. HSS=High Strength Steel. HYD=Hydroformed Steel. Incl.=Included. LKQ=Like Kind and Quality. LT=Left. MAG=Magnesium. Non-Adj.=Non Adjacent. NSF=NSF International Certified Part. O/H=Overhaul. Qty=Quantity. Refn=Refinish. Repl=Replace. R&I=Remove and Install. R&R=Remove and Replace. Rpr=Repair. RT=Right. SAS=Sandwiched Steel. Sect=Section. Subl=Sublet. UHS=Ultra High Strength Steel. N=Note(s) associated with the estimate line.

CCC ONE Estimating - A product of CCC Information Services Inc.

The following is a list of abbreviations that may be used in CCC ONE Estimating that are not part of the MOTOR CRASH ESTIMATING GUIDE:

BAR=Bureau of Automotive Repair. EPA=Environmental Protection Agency. NHTSA= National Highway Transportation and Safety Administration. PDR=Paintless Dent Repair. VIN=Vehicle Identification Number.



STATE OF HAWAII MOTOR VEHICLE ACCIDENT REPORT

(32) Unit No.		(33) No. of Occ.		UNIT INFORMATION							
01		1		(34) Unit Class				(35) Race			
<input checked="" type="radio"/> Passenger Car (01)		<input type="radio"/> School Bus (09)		<input type="radio"/> Farm Vehicle/Equipment (17)		<input type="radio"/> White (01)		<input checked="" type="radio"/> Hawaiian (08)			
<input type="radio"/> Passenger Van (02)		<input type="radio"/> Other Bus (10)		<input type="radio"/> Motor Coach (18)		<input type="radio"/> Black (02)		<input type="radio"/> Samoan (09)			
<input type="radio"/> Pickup Truck (03)		<input type="radio"/> Motorcycle (11)		<input type="radio"/> Motor Home (19)		<input type="radio"/> American Indian (03)		<input type="radio"/> Tongan (10)			
<input type="radio"/> SUV/MPV/H (04)		<input type="radio"/> Motor Scooter (12)		<input type="radio"/> Recreational Vehicle (20)		<input type="radio"/> Chinese (04)		<input type="radio"/> Vietnamese (11)			
<input type="radio"/> Cargo Van < 10,001 lbs (05)		<input type="radio"/> Moped (13)		<input type="radio"/> Other (21)		<input type="radio"/> Japanese (05)		<input type="radio"/> Filipino (12)			
<input type="radio"/> Other Truck < 10,001 lbs (06)		<input type="radio"/> Bicycle (14)		<input type="radio"/> Unknown (22)		<input type="radio"/> Korean (06)		<input type="radio"/> Unknown (13)			
<input type="radio"/> Truck > 10,000 lbs (07)		<input type="radio"/> Pedestrian (15)				<input type="radio"/> Puerto Rican (07)		<input type="radio"/> Other (14)			
<input type="radio"/> Transit Bus (08)		<input type="radio"/> Maint/Construct. Equipment (16)									
(36) Last Name			(37) First Name			(38) M		(39) Sex		(40) DOB	
HERNANDEZ			SIANE			ANTHON		<input checked="" type="radio"/> M (01) <input type="radio"/> F (02)		06/17/1983	
(41) Street No.		(42) Street Name				(43) St., Pl., Blvd., Etc.		(44) Apt/Suite Number			
2890		IOLANI				ST					
(45) City			(46) State			(47) Zip Code		(48) Home Phone Number			
PUKALANI			HI			96768		(808) 291-8390			
(49) Occupation						(50) Employer/Company Name					
<input type="radio"/> Unemployed (03) <input type="radio"/> Fed. Govt. Civ. (07) <input type="radio"/> Student - H.S. (14) <input type="radio"/> U.S. Army (01) <input type="radio"/> State Govt. (08) <input type="radio"/> Student - Col (15) <input type="radio"/> U.S. Navy (02) <input type="radio"/> County Govt. (09) <input type="radio"/> U.S. Tourist (16) <input type="radio"/> U.S. Air Force (03) <input type="radio"/> Foreign Govt./Civ. (10) <input type="radio"/> Foreign Tourist (17) <input type="radio"/> U.S. Marines (04) <input type="radio"/> Retired (11) <input checked="" type="radio"/> Police Officer (18) <input type="radio"/> U.S. Coast Guard (05) <input type="radio"/> Student - Elem. (12) <input type="radio"/> Other (19) <input type="radio"/> Other Military (06) <input type="radio"/> Student - Inter. (13) <input type="radio"/> Not Stated (20)						MAUI POLICE DEPARTMENT					
						(51) Work Phone Number		(52) Other Phone/Pager Number			
						(808) 244-6407		(808) 291-8390			
(53) Driver's License Number		(54) St./Juris.		(55) Class		(56) Restrict.		(57) Endorse.			
1101326560		HI		3							
(58) CDL Type						(59) Driver's License Status					
<input checked="" type="radio"/> Non-CDL (01) <input type="radio"/> Non-CDL/Restricted (02) <input type="radio"/> CDL (03)						<input checked="" type="radio"/> Valid (01) <input type="radio"/> Expired (05) <input type="radio"/> Permit (09) <input type="radio"/> Not Licensed (02) <input type="radio"/> Revoked (06) <input type="radio"/> Disqualified [CDL] (10) <input type="radio"/> Canceled (03) <input type="radio"/> Suspended (07) <input type="radio"/> Denied (04) <input type="radio"/> Professional (08)					
(60) Insurance Policy Number			(61) Exp. Date		(62) Insurance Carrier						
85-2-32			12/04/2018		SELF INSURED						
(63) Registered Owner Name						(64) Phone Number					
COUNT OF MAUI POLICE DEPARTMENT						(808) 244-6400					
(65) Str. No.		(66) Street Name				(67) St. Pl.		(68) Sta. #			
55		MAHALANI				ST					
(69) City						(70) State		(71) Zip Code			
WAILUKU						HI		96793			
(72) Vehicle Body Type											
<input type="radio"/> 2-DSO (01)		<input type="radio"/> 2-DSW (04)		<input type="radio"/> SUV/MPV/H (07)		<input type="radio"/> Bus (10)		<input type="radio"/> Moped (13)			
<input checked="" type="radio"/> 4-DSO (02)		<input type="radio"/> 4-DSW (05)		<input type="radio"/> Van (08)		<input type="radio"/> PCNC (11)		<input type="radio"/> Bicycle (14)			
<input type="radio"/> 2-DCV (03)		<input type="radio"/> P.U. Truck (06)		<input type="radio"/> Truck (09)		<input type="radio"/> M. Scooter (12)		<input type="radio"/> Other (15)			
(73) Vehicle Year		(74) Veh. Color (Top/Bottom)		(75) Vehicle Make		(76) Vehicle Model		(77) Lic. Plate No.		(78) Trailer Plate	
2014		WHI WHI		CHEVROLET		CAPRICE		NPD743		HI	
(80) Vehicle VIN Number											
G G 3 N S 5 U 3 S E L 9 4 0 0 9 3											
(81) Emer. Veh. in Use						(82) Vehicle Stolen					
<input type="radio"/> No (01) <input checked="" type="radio"/> Yes (02)						<input checked="" type="radio"/> No (01) <input type="radio"/> Yes (02)					
(83) Special Use						(84) Trailer/Cargo Type					
<input type="radio"/> None (00) <input type="radio"/> Fire Truck (04) <input type="radio"/> Police-On Duty (08) <input type="radio"/> U-Drive (12) <input type="radio"/> Driver Trng. (01) <input type="radio"/> Tow Truck (05) <input type="radio"/> Military (09) <input type="radio"/> School Bus (13) <input type="radio"/> Construction/Maintenance (02) <input type="radio"/> Ambulance (06) <input type="radio"/> Government (10) <input type="radio"/> Other Bus (14) <input type="radio"/> Taxi (03) <input checked="" type="radio"/> Police-On Duty (07) <input type="radio"/> Farm Use (11) <input type="radio"/> Other (15)						<input type="radio"/> None (00) <input type="radio"/> Livestock (04) <input type="radio"/> Veh. Tow Veh. (08) <input type="radio"/> Boat (01) <input type="radio"/> House (05) <input type="radio"/> Other (09) <input type="radio"/> Flatbed (02) <input type="radio"/> Van/Encl. Box (06) <input type="radio"/> N/A (10) <input type="radio"/> Horse (03) <input type="radio"/> Dump (07)					

Officer's Initials: NLJ

Supervisor's Initials: RKS

UNIT INFORMATION (Cont.)					
Unit No. 01					
(88) Citations		(90) Est. Damages	(91) Extent of Damage		(92) Is this a CMV or Other QUALIFYING Vehicle?
Citation Number	Offense Code (H.R.S./R.O. Section No.)	<input type="radio"/> \$3,000 or Greater (01) <input type="radio"/> Less than \$3,000 (02)	<input type="radio"/> None (00) <input type="radio"/> Minor (01)	<input type="radio"/> Functional (02) <input type="radio"/> Disabling (03)	<input type="radio"/> No (01) <input type="radio"/> Yes (02) If yes, go to CMV SUPPLEMENT
		(95A) Object (1) Struck/Damage Description	(96A) Object (2) Struck/Damage Description		
		(95B) (Object 1) Owner's Name	(96B) (Object 2) Owner's Name		
		(95C) (Object 1) Owner's Phone Number	(96C) (Object 2) Owner's Phone Number		
		(95D) Estimated Damages to Object 1	(96D) Estimated Damages to Object 2		
		<input type="radio"/> \$3,000 or Greater (01) <input type="radio"/> Less than \$3,000 (02)	<input type="radio"/> \$3,000 or Greater (01) <input type="radio"/> Less than \$3,000 (02)		
(93) Using the Diagram to the Right, Indicate Initial Impact Point in Block below.		(94) Direction			
		From	To		
3		7	1		
Circle Damaged Areas					
(97) Motor Vehicle Maneuver/Action		(98) Reason for Maneuver		(99) Traffic Control Device Type	
<input type="radio"/> Straight Ahead (01) <input type="radio"/> Changing Lanes (02) <input type="radio"/> Merging (03) <input type="radio"/> Overtaking/ Passing (04) <input type="radio"/> Slowing/Stopping (05) <input type="radio"/> Backing (06) <input type="radio"/> Parking (07) <input type="radio"/> Parked (08) <input type="radio"/> Start from Parked (09) <input type="radio"/> Stopped in Traffic (10) <input type="radio"/> Start in Traffic (11) <input type="radio"/> Right Turn on Red (12) <input type="radio"/> Turning Right (13) <input checked="" type="radio"/> Turning Left (14) <input type="radio"/> U-Turn (15) <input type="radio"/> Entering Traffic (16) <input type="radio"/> Negotiating a Curve (17) <input type="radio"/> Other (18)		<input type="radio"/> Intended Maneuver (01) <input type="radio"/> Traffic Controls (02) <input type="radio"/> Mechanical Failure (03) <input type="radio"/> Avoid Other Vehicle (04) <input type="radio"/> Avoid Pedestrian (05) <input type="radio"/> Avoid Bicycle (06) <input type="radio"/> Avoid Obj./ Animal (07) <input type="radio"/> Avoid Prior MVA (08) <input type="radio"/> Other (09)		<input type="radio"/> No Controls (00) <input checked="" type="radio"/> Traffic Signal (01) <input type="radio"/> Stop Sign (02) <input type="radio"/> Yield Sign (03) <input type="radio"/> Flashing Red (04) <input type="radio"/> Flashing Amber (05) <input type="radio"/> Person (06) <input type="radio"/> School Zone Sign/ Device (07) <input type="radio"/> Warning Sign (08) <input type="radio"/> Railway Xing Device (09) <input type="radio"/> Other (10)	
(100) Traffic Control Condition		(101) Guidance/Pavement Markings		(102) Detraitor Present	(103) Bikeway
<input checked="" type="radio"/> Functioning Properly (01) <input type="radio"/> Knocked Down (02) <input type="radio"/> Obscured (03) <input type="radio"/> Red Malfunction (04) <input type="radio"/> Yellow Malfunction (05) <input type="radio"/> Green Malfunction (06) <input type="radio"/> Arrow Malfunction (07) <input type="radio"/> Lights Not Changing (08) <input type="radio"/> Other Malfunction (09)		Lt Rgt <input type="radio"/> None (00) <input type="radio"/> Solid Yellow (01) <input type="radio"/> Skip-Dash Yellow (02) <input type="radio"/> Solid White (03) <input type="radio"/> Skip-Dash White (04) <input type="radio"/> Solid Double Yellow (05) <input type="radio"/> No Passing, Yellow (06) <input type="radio"/> Curb/Median, Etc. (07) <input type="radio"/> Bikeway Marking (08) <input type="radio"/> Crosswalk Marking (09) <input type="radio"/> Turn Lane (10)		<input checked="" type="radio"/> None (00) <input type="radio"/> Right (01) <input type="radio"/> Left (02) <input type="radio"/> Both Sides (03)	<input checked="" type="radio"/> None (00) <input type="radio"/> Bike Route [Signed] (01) <input type="radio"/> Bike Lane Stripe (02) <input type="radio"/> Separate Path/ Lane (03)
(104) Vehicle Factors (Select Up to 2)		(105) Vision Obstruction (Select up to 2)		(106) Human Factors (Select up to 2)	
<input type="radio"/> None (00) <input type="radio"/> Worn Tires (01) <input type="radio"/> Tire Failure (02) <input type="radio"/> Brakes (03) <input type="radio"/> Headlights (04) <input type="radio"/> Tailights (05) <input type="radio"/> Signals (06) <input type="radio"/> Steering (07) <input type="radio"/> Suspension (08) <input type="radio"/> Wheels (09) <input type="radio"/> Power Train (10) <input type="radio"/> Window/Windshield (11) <input type="radio"/> Mirrors (12) <input type="radio"/> Wipers (13) <input type="radio"/> Trailer Coupling (14) <input type="radio"/> Other (15)		<input type="radio"/> None (00) <input type="radio"/> Trees/Brush/Fence (01) <input type="radio"/> Embankment (02) <input type="radio"/> Building (03) <input type="radio"/> Moving Vehicle (04) <input type="radio"/> Parked/Stopped Vehicle (05) <input type="radio"/> Glare (06) <input type="radio"/> Weather Condition (07) <input type="radio"/> Pedestrian (08) <input type="radio"/> Animal(s) in Road (09) <input type="radio"/> Other (10)		<input type="radio"/> None (00) <input type="radio"/> Inattention (01) <input checked="" type="radio"/> Misjudgment (02) <input type="radio"/> Fatigue (03) <input type="radio"/> Alcohol (04) <input type="radio"/> Illegal Drugs (05) <input type="radio"/> Illness (06) <input type="radio"/> Legal Meds. (07) <input type="radio"/> Emotional (08) <input type="radio"/> Phys. Impaired (09) <input type="radio"/> Other (10)	
(107) Driver Distracted By		(108) Other Factors (Select up to 4)		(109) Roadway Comp.	
<input checked="" type="radio"/> Not Distracted (00) <input type="radio"/> Cellular Phone (01) <input type="radio"/> Other Elect. Comm. Device (02) <input type="radio"/> Other Electronic Device (03) <input type="radio"/> Other Inside Vehicle (04) <input type="radio"/> Other Outside Vehicle (05) <input type="radio"/> Other Occupant (06)		<input type="radio"/> No Improper Action (00) <input type="radio"/> Drove too Fast for Conditions (01) <input type="radio"/> Exceed Posted Speed Limit (02) <input type="radio"/> Disregard Traffic Signals (03) <input checked="" type="radio"/> Disregard Red Light (04) <input type="radio"/> Disregard Other Trfc. Ctrl. Dev. (05) <input checked="" type="radio"/> Failure to Yield (06) <input type="radio"/> Wrong SideWay (07) <input type="radio"/> Crossed Centerline (08) <input type="radio"/> Ran off Road (09) <input type="radio"/> Failure to Keep In Proper Lane (10) <input type="radio"/> Improper Turn (11) <input type="radio"/> Improper Passing (12) <input type="radio"/> Improper Backing (13) <input type="radio"/> Followed too Closely (14) <input type="radio"/> Aggressive, Reckless Driving (15) <input type="radio"/> Swerved to Avoid Obstacle (16) <input type="radio"/> Over Correcting or Over Steering (17) <input type="radio"/> Other Improper Action (18) <input type="radio"/> Illegally in Roadway (19) <input type="radio"/> Improper Crossing (20) <input type="radio"/> Pedestrian Viol. (21) <input type="radio"/> Inattention [Talking, Etc.] (22) <input type="radio"/> Bicycle Violation (23) <input type="radio"/> Clothing not Visible (24)		<input type="radio"/> Concrete (01) <input checked="" type="radio"/> Asphalt (02) <input type="radio"/> Gravel (03) <input type="radio"/> Dirt (04) <input type="radio"/> Other (05)	
(110) Roadway Surface		(111) Other Roadway Conditions		(112) Roadway Alignment (Horizontal)	
<input type="radio"/> Dry (01) <input type="radio"/> Wet (02) <input type="radio"/> Mud, Dirt, Gravel (03) <input type="radio"/> Debris (04) <input type="radio"/> Oil (05) <input type="radio"/> Snow (06) <input type="radio"/> Slush (07) <input type="radio"/> Ice/Frost (08) <input type="radio"/> Water (09) <input type="radio"/> Sand (10)		<input checked="" type="radio"/> None (00) <input type="radio"/> Ruts, Holes, Etc. (01) <input type="radio"/> No Shoulder (02) <input type="radio"/> Low Shoulder (03) <input type="radio"/> Soft Shoulder (04) <input type="radio"/> High Shoulder (05) <input type="radio"/> Loose Material (06) <input type="radio"/> Worn, Polished (07) <input type="radio"/> Other (08)		<input checked="" type="radio"/> Straight (01) <input type="radio"/> Curve Left (02) <input type="radio"/> Curve Right (03)	
(113) Roadway Alignment (Vertical)		Officer's Rank and Name		Supervisor's Rank and Name	
<input checked="" type="radio"/> Level (01) <input type="radio"/> Hillcrest (02) <input type="radio"/> Uphill (03) <input type="radio"/> Downhill (04) <input type="radio"/> Sag (05)		PO2 JOHNSON, NELSON LK		SGTD1 SILVA, ROCKWELL K	
		Officer's ID Number		Supervisor's ID Number	
		10003		1594	
		Date/Time		Date/Time	
		5/8/18 22:47		5/6/18 22:53	

000018 14/25



STATE OF HAWAII MOTOR VEHICLE ACCIDENT REPORT

(32) Unit No. 02		(33) No. of Occ. 1		UNIT INFORMATION											
(34) Unit Class				(35) Race											
<input type="radio"/> Passenger Car (01) <input type="radio"/> Passenger Van (02) <input type="radio"/> Pickup Truck (03) <input checked="" type="radio"/> SUV/MPV/HV (04) <input type="radio"/> Cargo Van < 10,001 lbs. (05) <input type="radio"/> Other Truck < 10,001 lbs. (06) <input type="radio"/> Truck > 10,000 lbs. (07) <input type="radio"/> Transit Bus (08)		<input type="radio"/> School Bus (09) <input type="radio"/> Other Bus (10) <input type="radio"/> Motorcycle (11) <input type="radio"/> Motor Scooter (12) <input type="radio"/> Moped (13) <input type="radio"/> Bicycle (14) <input type="radio"/> Pedestrian (15) <input type="radio"/> Main/Construct. Equipment (16)		<input type="radio"/> Farm Vehicle/Equipment (17) <input type="radio"/> Motor Coach (18) <input type="radio"/> Motor Home (19) <input type="radio"/> Recreational Vehicle (20) <input type="radio"/> Other (21) <input type="radio"/> Unknown (22)		<input type="radio"/> White (01) <input type="radio"/> Black (02) <input type="radio"/> American Indian (03) <input type="radio"/> Chinese (04) <input type="radio"/> Japanese (05) <input type="radio"/> Korean (06) <input type="radio"/> Puerto Rican (07)		<input type="radio"/> Hawaiian (08) <input type="radio"/> Samoan (09) <input type="radio"/> Tongan (10) <input type="radio"/> Vietnamese (11) <input type="radio"/> Filipino (12) <input type="radio"/> Unknown (13) <input checked="" type="radio"/> Other (14)							
(36) Last Name ORNELAS		(37) First Name ISALIA		(38) MI		(39) Sex <input type="radio"/> M (01) <input checked="" type="radio"/> F (02)		(40) DOB 05/11/1970							
(41) Street No. 271		(42) Street Name AINAHOU				(43) St. Pl, Bldg, Etc. PL		(44) Apt/Suite Number							
(45) City WAILUKU		(46) State HI		(47) Zip Code 96793		(48) Home Phone Number									
(48) Occupation				(50) Employer/Company Name UNEMPLOYED											
<input type="radio"/> Unemployed (00) <input type="radio"/> U.S. Army (01) <input type="radio"/> U.S. Navy (02) <input type="radio"/> U.S. Air Force (03) <input type="radio"/> U.S. Marines (04) <input type="radio"/> U.S. Coast Guard (05) <input type="radio"/> Other Military (06)		<input type="radio"/> Fed Govt. Civ. (07) <input type="radio"/> State Govt. (08) <input type="radio"/> County Govt. (09) <input type="radio"/> Foreign Govt./Civ. (10) <input type="radio"/> Retired (11) <input type="radio"/> Student - Elem. (12) <input type="radio"/> Student - Inter. (13)		<input type="radio"/> Student - H.S. (14) <input type="radio"/> Student - Col. (15) <input type="radio"/> U.S. Tourist (16) <input type="radio"/> Foreign Tourist (17) <input type="radio"/> Police Officer (18) <input checked="" type="radio"/> Other (19) <input type="radio"/> Not Stated (20)		(51) Work Phone Number		(52) Other Phone/Pager Number (808) 344-8771							
(85) SFST GIVEN		(86) SFST RESULTS		(53) Driver's License Number		(54) St. Juris.		(55) Class		(56) Restrict.		(57) Endorse.			
<input checked="" type="radio"/> No (01) <input type="radio"/> Refused (03) <input type="radio"/> Yes (02)		<input type="radio"/> Passed (01) <input checked="" type="radio"/> Does Not Apply (03) <input type="radio"/> Failed (02)													
(87) Alcohol Test Results				(58) CDL Type		(59) Driver's License Status									
(87A) Status		(87B) Type		(87C) Results		<input type="radio"/> Non-CDL (01) <input type="radio"/> Non-CDL/Restricted (02) <input type="radio"/> GDL (03)		<input type="radio"/> Valid (01) <input checked="" type="radio"/> Not Licensed (02) <input type="radio"/> Expired (05) <input type="radio"/> Revoked (06) <input type="radio"/> Suspended (07) <input type="radio"/> Provisional (08)		<input type="radio"/> Permitted (03) <input type="radio"/> Disqualified (CDL) (10)					
<input checked="" type="radio"/> None (00) <input type="radio"/> Refused (01) <input type="radio"/> Given (02)		<input type="radio"/> Blood (01) <input type="radio"/> Breath (02) <input type="radio"/> Other (03)		<input type="radio"/> Value (01) <input type="radio"/> Pending (02)		<input type="radio"/> Non-CDL (01) <input type="radio"/> Non-CDL/Restricted (02) <input type="radio"/> GDL (03)		<input type="radio"/> Valid (01) <input checked="" type="radio"/> Not Licensed (02) <input type="radio"/> Expired (05) <input type="radio"/> Revoked (06) <input type="radio"/> Suspended (07) <input type="radio"/> Provisional (08)		<input type="radio"/> Permitted (03) <input type="radio"/> Disqualified (CDL) (10)					
(88A) Status		(88B) Type		(88C) Results		(60) Insurance Policy Number 987304628		(61) Exp. Date 05/16/2018		(62) Insurance Carrier ALLSTATE INS					
<input checked="" type="radio"/> None (00) <input type="radio"/> Refused (01) <input type="radio"/> Given (02)		<input type="radio"/> Blood (01) <input type="radio"/> Breath (02) <input type="radio"/> Other (03)		<input type="radio"/> Positive (01) <input type="radio"/> Negative (02) <input type="radio"/> Pending (03)											
(63) Registered Owner Name MARTINEZ, ALDOFO CASANOVA				(64) Phone Number (808) 344-8771		(65) Str. No. 271		(66) Street Name AINAHOU		(67) St. Pl.		(68) Ste.#			
(69) City WAILUKU				(70) State HI		(71) Zip Code 96793		(72) Vehicle Body Type							
<input type="radio"/> 2-DSD (01) <input type="radio"/> 2-DSW (04) <input checked="" type="radio"/> SUV/MPV/HV (07) <input type="radio"/> Bus (10) <input type="radio"/> Moped (13) <input type="radio"/> 4-DSD (02) <input type="radio"/> 4-DSW (05) <input type="radio"/> Van (08) <input type="radio"/> PCV/C (11) <input type="radio"/> Bicycle (14) <input type="radio"/> 2-DCV (03) <input type="radio"/> PIU Truck (06) <input type="radio"/> Truck (09) <input type="radio"/> M-Scooter (12) <input type="radio"/> Other (15)															
(73) Vehicle Year 2016		(74) Veh. Color (Top/Bottom) WHI WHI		(75) Vehicle Make SUBARU		(76) Vehicle Model		(77) Lic. Plate No. LGF181		(78) Trailer Plate		(79) Lic. Plate St. HI			
(80) Vehicle VIN Number												(81) Emer. Veh. In Use		(82) Vehicle Stolen	
J F 2 G P A B C 3 G B 2 0 6 4 3 4												<input checked="" type="radio"/> No (01) <input type="radio"/> Yes (02)		<input checked="" type="radio"/> No (01) <input type="radio"/> Yes (02)	
(83) Special Use						(84) Trailer/Cargo Type									
<input checked="" type="radio"/> None (00) <input type="radio"/> Fire Truck (04) <input type="radio"/> Police-Off Duty (08) <input type="radio"/> U-Drive (12) <input type="radio"/> Driver Trng. (01) <input type="radio"/> Tow Truck (05) <input type="radio"/> Military (09) <input type="radio"/> School Bus (13) <input type="radio"/> Construction/ Maintenance (02) <input type="radio"/> Ambulance (06) <input type="radio"/> Government (10) <input type="radio"/> Other Bus (14) <input type="radio"/> Taxi (03) <input type="radio"/> Police-On Duty (07) <input type="radio"/> Farm Use (11) <input type="radio"/> Other (15)						<input checked="" type="radio"/> None (00) <input type="radio"/> Livestock (04) <input type="radio"/> Veh. Tow Veh. (08) <input type="radio"/> Boat (01) <input type="radio"/> House (05) <input type="radio"/> Other (09) <input type="radio"/> Flatbed (02) <input type="radio"/> Van/Enc. Box (06) <input type="radio"/> N/A (10) <input type="radio"/> Horse (03) <input type="radio"/> Dump (07)									

Officer's Initials: NLJ

Supervisor's Initials: RKS

STATE OF HAWAII MOTOR VEHICLE ACCIDENT REPORT

UNIT INFORMATION (Cont.)					
Unit No. 02		(89) Citations		(90) Est. Damages	(91) Extent of Damage
Citation Number 18013651		Offense Code (H.R.S./R.O. Section No.) 286-0102		<input checked="" type="radio"/> \$3,000 or Greater (01) <input type="radio"/> Less than \$3,000 (02)	<input type="radio"/> None (00) <input type="radio"/> Functional (02) <input type="radio"/> Minor (01) <input checked="" type="radio"/> Disabling (03)
				(92) Is this a CMV or Other QUALIFYING Vehicle? <input checked="" type="radio"/> No (01) <input type="radio"/> Yes (02) If yes, go to CMV SUPPLEMENT	
				(95A) Object (1) Struck/Damage Description	(95B) Object (2) Struck/Damage Description
				(95B) (Object 1) Owner's Name	(95C) (Object 2) Owner's Name
				(95C) (Object 1) Owner's Phone Number	(95D) (Object 2) Owner's Phone Number
				(95D) Estimated Damages to Object 1	(95E) Estimated Damages to Object 2
				<input type="radio"/> \$3,000 or Greater (01) <input type="radio"/> Less than \$3,000 (02)	<input type="radio"/> \$3,000 or Greater (01) <input type="radio"/> Less than \$3,000 (02)
				(97) Motor Vehicle Maneuver/Action	(98) Reason for Maneuver
				(99) Traffic Control Device Type	
				(100) Traffic Control Condition	(101) Guidance/Pavement Markings
				(102) Delinquent Present	(103) Bikeway
				(104) Vehicle Factors (Select up to 2)	(105) Vision Obstruction (Select up to 2)
				(106) Human Factors (Select up to 2)	(107) Driver Distracted By
				(108) Other Factors (Select up to 4)	(109) Roadway Comp.
				(110) Roadway Surface	
				(111) Other Roadway Conditions	(112) Roadway Alignment (Horizontal)
				(113) Roadway Alignment (Vertical)	
Officer's Rank and Name		Officer's ID Number		Date/Time	
PO2 JOHNSON, NELSON LK		10003		5/2/18 22:47	
Supervisor's Rank and Name		Supervisor's ID Number		Date/Time	
SGTD1 SILVA, ROCKWELL K		1554		5/6/18 22:53	

000018 15/25



STATE OF HAWAII MOTOR VEHICLE ACCIDENT REPORT

(32) Unit No. 03		(33) No. of Occ. 4		UNIT INFORMATION									
(34) Unit Class				(35) Race									
<input type="radio"/> Passenger Car (01) <input type="radio"/> Passenger Van (02) <input type="radio"/> Pickup Truck (03) <input type="radio"/> SUV/MPV/H (04) <input type="radio"/> Cargo Van < 10,001 lbs. (05) <input type="radio"/> Other Truck < 10,001 lbs. (06) <input type="radio"/> Truck > 10,000 lbs. (07) <input type="radio"/> Transit Bus (08)		<input type="radio"/> School Bus (09) <input type="radio"/> Other Bus (10) <input type="radio"/> Motorcycle (11) <input type="radio"/> Motor Scooter (12) <input type="radio"/> Moped (13) <input type="radio"/> Bicycle (14) <input type="radio"/> Pedestrian (15) <input type="radio"/> Main/Construct. Equipment (16)		<input type="radio"/> Farm Vehicle/Equipment (17) <input type="radio"/> Motor Coach (18) <input type="radio"/> Motor Home (19) <input type="radio"/> Recreational Vehicle (20) <input type="radio"/> Other (21) <input type="radio"/> Unknown (22)		<input type="radio"/> White (01) <input type="radio"/> Black (02) <input type="radio"/> American Indian (03) <input type="radio"/> Chinese (04) <input checked="" type="radio"/> Japanese (05) <input type="radio"/> Korean (06) <input type="radio"/> Puerto Rican (07)		<input type="radio"/> Hawaiian (08) <input type="radio"/> Samoan (09) <input type="radio"/> Tongan (10) <input type="radio"/> Vietnamese (11) <input type="radio"/> Filipino (12) <input type="radio"/> Unknown (13) <input type="radio"/> Other (14)					
(36) Last Name KITAGAWA-COCKETT		(37) First Name KIMIKO		(38) MI	(39) Sex <input type="radio"/> M (01) <input checked="" type="radio"/> F (02)		(40) DOB 11/06/1998						
(41) Street No. 179		(42) Street Name LIMU ELEELE			(43) St., Pl., Blvd., Etc. ST	(44) Apt/Suite Number							
(45) City WAIHEE		(46) State HI		(47) Zip Code 96793		(48) Home Phone Number							
(49) Occupation				(50) Employer/Company Name									
<input type="radio"/> Unemployed (00) <input type="radio"/> Fed. Govt. Civ. (07) <input type="radio"/> Student - H.S. (14) <input type="radio"/> U.S. Army (01) <input checked="" type="radio"/> State Govt. (08) <input type="radio"/> Student - Col. (15) <input type="radio"/> U.S. Navy (02) <input type="radio"/> County Govt. (09) <input type="radio"/> U.S. Tourist (16) <input type="radio"/> U.S. Air Force (03) <input type="radio"/> Foreign Govt./Civ. (10) <input type="radio"/> Foreign Tourist (17) <input type="radio"/> U.S. Marines (04) <input type="radio"/> Retired (11) <input type="radio"/> Police Officer (18) <input type="radio"/> U.S. Coast Guard (05) <input type="radio"/> Student - Elem. (12) <input type="radio"/> Other (19) <input type="radio"/> Other Military (06) <input type="radio"/> Student - Inter. (13) <input type="radio"/> Not Stated (20)				UIMC (51) Work Phone Number (52) Other Phone/Pager Number (808) 269-0690 (53) Driver's License Number (54) St./Iss. (55) Class (56) Restrict. (57) Endorse. H01431168 HI 3 NONE NONE (58) CDL Type (59) Driver's License Status <input checked="" type="radio"/> Non-CDL (01) <input checked="" type="radio"/> Valid (01) <input type="radio"/> Expired (05) <input type="radio"/> Permit (06) <input type="radio"/> Non-CDL/Restricted (02) <input type="radio"/> Not Licensed (02) <input type="radio"/> Revoked (06) <input type="radio"/> Disqualified (CDL) (10) <input type="radio"/> CDL (03) <input type="radio"/> Canceled (03) <input type="radio"/> Suspended (07) <input type="radio"/> Denied (04) <input type="radio"/> Provisional (08)									
(65) SFST GIVEN		(66) SFST RESULTS		(60) Insurance Policy Number (61) Exp. Date (62) Insurance Carrier									
<input checked="" type="radio"/> No (01) <input type="radio"/> Refused (03) <input type="radio"/> Yes (02)		<input type="radio"/> Passed (01) <input checked="" type="radio"/> Does Not Apply (03) <input type="radio"/> Failed (02)		55PHB527670 07/24/2018 GARRISON PROPERTY & (63) Registered Owner Name (64) Phone Number COCKETT, RAMONA (808) 357-1584									
(67A) Status			(67B) Type		(67C) Results								
<input checked="" type="radio"/> None (00) <input type="radio"/> Refused (01) <input type="radio"/> Given (02)			<input type="radio"/> Blood (01) <input type="radio"/> Breath (02) <input type="radio"/> Other (03)		<input type="radio"/> Value (01) <input type="radio"/> Pending (02)								
(68A) Status			(68B) Type		(68C) Results								
<input checked="" type="radio"/> None (00) <input type="radio"/> Refused (01) <input type="radio"/> Given (02)			<input type="radio"/> Blood (01) <input type="radio"/> Breath (02) <input type="radio"/> Other (03)		<input type="radio"/> Positive (01) <input type="radio"/> Negative (02) <input type="radio"/> Pending (03)								
(73) Vehicle Year 2017		(74) Veh. Color (Top/Bottom) GRY GRY		(75) Vehicle Make HONDA		(76) Vehicle Model CIVIC (AND CRX)		(77) Lic. Plate No. LHK857		(78) Trailer Plate		(79) Lic. Plate St. HI	
(80) Vehicle VIN Number										(81) Emer. Veh. In Use		(82) Vehicle Stolen	
1 H G C R 2 F 3 5 H A 1 5 1 2 9 3										<input checked="" type="radio"/> No (01) <input type="radio"/> Yes (02)		<input type="radio"/> No (01) <input type="radio"/> Yes (02)	
(83) Special Use						(84) Trailer/Cargo Type							
<input checked="" type="radio"/> None (00) <input type="radio"/> Fire Truck (04) <input type="radio"/> Police-Off Duty (08) <input type="radio"/> U-Drive (12) <input type="radio"/> Driver Trng. (01) <input type="radio"/> Tow Truck (05) <input type="radio"/> Military (09) <input type="radio"/> School Bus (13) <input type="radio"/> Construction/Maintenance (02) <input type="radio"/> Ambulance (06) <input type="radio"/> Government (10) <input type="radio"/> Other Bus (14) <input type="radio"/> Taxi (03) <input type="radio"/> Police-On Duty (07) <input type="radio"/> Farm Use (11) <input type="radio"/> Other (15)						<input checked="" type="radio"/> None (00) <input type="radio"/> Livestock (04) <input type="radio"/> Veh. Tow Veh. (08) <input type="radio"/> Boat (01) <input type="radio"/> House (05) <input type="radio"/> Other (09) <input type="radio"/> Flatbed (02) <input type="radio"/> Van/End. Box (05) <input type="radio"/> N/A (10) <input type="radio"/> Horse (03) <input type="radio"/> Dump (07)							

Officer's Initials: NLJ

Supervisor's Initials: RKS

UNIT INFORMATION (Cont.)						
Unit No. 03		(89) Citations		(90) Est. Damages		(91) Extent of Damage
Citation Number		Offense Code (H.R.S./R.O. Section No.)		<input checked="" type="radio"/> \$3,000 or Greater (01) <input type="radio"/> Less than \$3,000 (02)		<input type="radio"/> None (00) <input checked="" type="radio"/> Functional (02) <input type="radio"/> Minor (01) <input type="radio"/> Disabling (03)
						(92) Is this a CMV or Other QUALIFYING Vehicle? <input checked="" type="radio"/> No (01) <input type="radio"/> Yes (02) If yes, go to CMV SUPPLEMENT
				(95A) Object (1) Struck/Damage Description		(95A) Object (2) Struck/Damage Description
				(95B) (Object 1) Owner's Name		(95B) (Object 2) Owner's Name
				(95C) (Object 1) Owner's Phone Number		(95C) (Object 2) Owner's Phone Number
				(95D) Estimated Damages to Object 1		(95D) Estimated Damages to Object 2
				<input type="radio"/> \$3,000 or Greater (01) <input type="radio"/> Less than \$3,000 (02)		<input type="radio"/> \$3,000 or Greater (01) <input type="radio"/> Less than \$3,000 (02)
(93) Using the Diagram to the Right, Indicate Initial Impact Point in Black below:				(94) Direction From To		
<input checked="" type="checkbox"/> 5 Circle Damaged Areas		S I				
(97) Motor Vehicle Maneuver/Action			(98) Reason for Maneuver			(99) Traffic Control Device Type
<input type="radio"/> Straight Ahead (01) <input type="radio"/> Parking (07) <input type="radio"/> Turning Left (14) <input type="radio"/> Changing Lanes (02) <input type="radio"/> Parked (08) <input type="radio"/> U-Turn (15) <input type="radio"/> Merging (03) <input type="radio"/> Start from Parked (09) <input type="radio"/> Entering Traffic (16) <input type="radio"/> Overtaking/Passing (04) <input type="radio"/> Stopped in Traffic (10) <input type="radio"/> Negotiating a Curve (17) <input checked="" type="radio"/> Slowing/Stopping (05) <input type="radio"/> Right Turn on Red (12) <input type="radio"/> Other (18) <input type="radio"/> Backing (06) <input type="radio"/> Turning Right (13)			<input type="radio"/> Intended Maneuver (01) <input type="radio"/> Avoid Pedestrian (05) <input type="radio"/> Traffic Controls (02) <input type="radio"/> Avoid Bicycle (06) <input type="radio"/> Mechanical Failure (03) <input type="radio"/> Avoid Obj./Animal (07) <input type="radio"/> Avoid Other Vehicle (04) <input type="radio"/> Avoid Prior MVA (08) <input checked="" type="radio"/> Other (09)			<input type="radio"/> No Controls (00) <input type="radio"/> School Zone Sign/Device (07) <input checked="" type="radio"/> Traffic Signal (01) <input type="radio"/> Stop Sign (02) <input type="radio"/> Warning Sign (08) <input type="radio"/> Yield Sign (03) <input type="radio"/> Railway X-ing Device (09) <input type="radio"/> Flashing Red (04) <input type="radio"/> Flashing Amber (05) <input type="radio"/> Other (10) <input type="radio"/> Person (06)
(100) Traffic Control Condition		(101) Guidance/Pavement Markings			(102) De/ineator Present	(103) Bikeway
<input checked="" type="radio"/> Functioning Properly (01) <input type="radio"/> Green Malfunction (05) <input type="radio"/> Knocked Down (02) <input type="radio"/> Arrow Malfunction (07) <input type="radio"/> Obscured (03) <input type="radio"/> Lights Not Changing (08) <input type="radio"/> Red Malfunction (04) <input type="radio"/> Other Malfunction (09) <input type="radio"/> Yellow Malfunction (05)		Lt Rgt <input type="radio"/> None (00) <input checked="" type="radio"/> No Passing, Yellow (05) <input type="radio"/> Solid Yellow (01) <input type="radio"/> Curb/Median, Etc. (07) <input type="radio"/> Strip-Dash Yellow (02) <input type="radio"/> Bikeway Marking (08) <input type="radio"/> Solid White (03) <input type="radio"/> Crosswalk Marking (09) <input type="radio"/> Strip-Dash White (04) <input type="radio"/> Turn Lane (10) <input type="radio"/> Solid Double Yellow (05)			<input checked="" type="radio"/> None (00) <input type="radio"/> Right (01) <input type="radio"/> Left (02) <input type="radio"/> Both Sides (03)	<input checked="" type="radio"/> None (00) <input type="radio"/> Bike Route [Signed] (01) <input type="radio"/> Bike Lane Strips (02) <input type="radio"/> Separate Path/Lane (03)
(104) Vehicle Factors (Select up to 2)		(105) Vision Obstruction (Select up to 2)		(106) Human Factors (Select up to 2)		(107) Driver Distracted By
<input checked="" type="radio"/> None (00) <input type="radio"/> Suspension (08) <input type="radio"/> Worn Tires (01) <input type="radio"/> Wheels (09) <input type="radio"/> Tire Failure (02) <input type="radio"/> Power Train (10) <input type="radio"/> Brakes (03) <input type="radio"/> Window/Windshield (11) <input type="radio"/> Headlights (04) <input type="radio"/> Mirrors (12) <input type="radio"/> Taillights (05) <input type="radio"/> Wipers (13) <input type="radio"/> Signals (06) <input type="radio"/> Trailer Coupling (14) <input type="radio"/> Steering (07) <input type="radio"/> Other (15)		<input checked="" type="radio"/> None (00) <input type="radio"/> Glare (06) <input type="radio"/> Trees/Brush/Fence (01) <input type="radio"/> Weather Condition (07) <input type="radio"/> Embankment (02) <input type="radio"/> Pedestrian (08) <input type="radio"/> Building (03) <input type="radio"/> Animal(s) in Road (09) <input type="radio"/> Moving Vehicle (04) <input type="radio"/> Other (10) <input type="radio"/> Parked/Stopped Vehicle (05)		<input checked="" type="radio"/> None (00) <input type="radio"/> Illness (05) <input type="radio"/> Inattention (01) <input type="radio"/> Legal Meds. (07) <input type="radio"/> Misjudgment (02) <input type="radio"/> Emotional (08) <input type="radio"/> Fatigue (03) <input type="radio"/> Phys. Impaired (09) <input type="radio"/> Alcohol (04) <input type="radio"/> Other (10) <input type="radio"/> Illegal Drugs (05)		<input checked="" type="radio"/> Not Distracted (00) <input type="radio"/> Cellular Phone (01) <input type="radio"/> Other Elect. Comm. Device (02) <input type="radio"/> Other Electronic Device (03) <input type="radio"/> Other Inside Vehicle (04) <input type="radio"/> Other Outside Vehicle (05) <input type="radio"/> Other Occupant (06)
(108) Other Factors (Select up to 4)				(109) Roadway Comp.		(110) Roadway Surface
<input checked="" type="radio"/> No Improper Action (00) <input type="radio"/> Failure to Yield (05) <input type="radio"/> Improper Backing (13) <input type="radio"/> Other Improper Action (18) <input type="radio"/> Drove too Fast for Conditions (01) <input type="radio"/> Wrong Side/Way (07) <input type="radio"/> Followed too Closely (14) <input type="radio"/> Illegally in Roadway (19) <input type="radio"/> Exceed Posted Speed Limit (02) <input type="radio"/> Crossed Centerline (08) <input type="radio"/> Aggressive, Reckless Driving (15) <input type="radio"/> Improper Crossing (20) <input type="radio"/> Disregard Traffic Signals (03) <input type="radio"/> Ran off Road (09) <input type="radio"/> Swerved to Avoid Obstacle (16) <input type="radio"/> Pedestrian Viol. (21) <input type="radio"/> Disregard Red Light (04) <input type="radio"/> Failure to Keep in Proper Lane (10) <input type="radio"/> Inattention [Talking, Etc.] (22) <input type="radio"/> Inattention [Talking, Etc.] (22) <input type="radio"/> Disregard Other Tric. Dev. (05) <input type="radio"/> Improper Turn (11) <input type="radio"/> Over Correcting or Over Steering (17) <input type="radio"/> Bicycle Violation (23) <input type="radio"/>				<input type="radio"/> Concrete (01) <input checked="" type="radio"/> Asphalt (02) <input type="radio"/> Gravel (03) <input type="radio"/> Dirt (04) <input type="radio"/> Other (05)		<input checked="" type="radio"/> Dry (01) <input type="radio"/> Slush (07) <input type="radio"/> Wet (02) <input type="radio"/> Ice/Frost (08) <input type="radio"/> Mud, Dirt, Gravel (03) <input type="radio"/> Debris (04) <input type="radio"/> Sand (10) <input type="radio"/> Oil (05) <input type="radio"/> Snow (06)
(111) Other Roadway Conditions			(112) Roadway Alignment (Horizontal)		(113) Roadway Alignment (Vertical)	
<input checked="" type="radio"/> None (00) <input type="radio"/> Low Shoulder (03) <input type="radio"/> Loose Material (06) <input type="radio"/> Ruts, Holes, Etc. (01) <input type="radio"/> Soft Shoulder (04) <input type="radio"/> Worm, Polished (07) <input type="radio"/> No Shoulder (02) <input type="radio"/> High Shoulder (05) <input type="radio"/> Other (08)			<input checked="" type="radio"/> Straight (01) <input type="radio"/> Curve Left (02) <input type="radio"/> Curve Right (03)		<input checked="" type="radio"/> Level (01) <input type="radio"/> Downhill (04) <input type="radio"/> Hillcrest (02) <input type="radio"/> Sag (05) <input type="radio"/> Uphill (03)	
Officer's Rank and Name		Cit/clear's ID Number	Date/Time	Supervisor's Rank and Name		Supervisor's ID Number
PO2 JOHNSON, NELSON LK		10003	5/2/18 22:47	SGT01 SILVA, ROCKWELL K		1554
						Date/Time
						5/6/18 22:53

000018 16/25

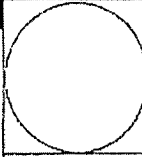

(114) Tire Skid Marks (Feet)					DIAGRAM						
Wheel	Unit	Unit	Unit	Unit	(115) REFERENCE POINT						
Rgt-R	0	0	0	0	IS	37	(feet)	N	(direction)	POLE 29	(Object/Landmark)
ALL OBJECTS ARE MEASURED FROM POINT OF REFERENCE											
Lft-F	0	0	0	0	Object	N	S	E	W		
Rgt-F	0	0	0	0							
Lft-R	0	0	0	0							
(116) Intersection Related											
<input type="radio"/> No (01) <input checked="" type="radio"/> Yes (02)											
(117) Main Road											
(A) No. of Lanes		(B) Speed Limit			(119) Indicate the Type of Intersection (Check one)						
2		35			<input type="radio"/> Not an Intersection (01) <input type="radio"/> "Y" Intersection (04) <input type="radio"/> Roundabout (07) <input type="radio"/> 4-Way Intersection (02) <input type="radio"/> Part of Interchange (05) <input type="radio"/> 5 (or more legs) Intersection (08) <input checked="" type="radio"/> "T" Intersection (03) <input type="radio"/> Traffic Circle (06) <input type="radio"/> Other (09)						
(118) Side Road											
(A) No. of Lanes		(B) Speed Limit									
											
Draw Object, Directions, Etc. According to Current Practices.											
Synopsis (Accident Description. Refer to units by number): On 04/24/2018 at approximately 2150 hours, Unit #1 is a police vehicle traveling northeast on Kanaaloa Avenue emergency mode as assigned. Unit #1 disregarded the red signal traffic light on Kanaaloa Avenue at Kahului Beach Road, thus colliding with Unit #2 that was											
Officer's Rank and Name		Officer's ID Number		Date/Time		Supervisor's Rank and Name		Supervisor's ID Number		Date/Time	
PO2 JOHNSON, NELSON LK		10003		5/2/18 22:47		SGT01 SILVA, ROCKWELL K		1554		5/6/18 22:53	

STATE OF HAWAII MOTOR VEHICLE ACCIDENT REPORT

Synopsis (continued)

traveling Wailuku bound on Kāhala Beach Road within the inner lane, thus causing Unit #2, to be diverted off toward the right and colliding with the concrete barrier to the north shoulder of roadway. Unit #2 continued forward and collided into the rear of Unit #3 that was stopped on the right shoulder of the roadway.

Unit #3 passenger (40) sustained little discomfort to her neck and would seek medical treatment later if the discomfort continues.

All vehicles sustained damages exceeding \$3000.00.

Refer to supplementary report.

Officer's Rank and Name	Officer's ID Number	Date/Time	Supervisor's Rank and Name	Supervisor's ID Number	Date/Time
PO2 JOHNSON, NELSON LK	10003	5/2/18 22:47	SGT01 SILVA, ROCKWELL K	1554	5/6/18 22:53

000018 17/25



STATE OF HAWAII MOTOR VEHICLE ACCIDENT REPORT

DOT-1-174E (HAWY-T) Rev.06/08

Report Number: 18-017523

(130) ALL PERSONS

E- Ejection 00 Not Ejected 01 Ejected, Total 02 Ejected, Partial 03 N/A (Non-Motorist) 04 Unknown	H- Injury Class 00 None 01 Possible 02 Non-incapacitating 03 Incapacitating 04 Fatal 05 Unknown	I- Injury Area 00 None 01 Head 02 Face 03 Eye 04 Neck 05 Thorax (Chest) 06 Spine/Back 07 Shoulder/Upper Arm 08 Elbow/Lower Arm/Hand 09 Abdomen/Pelvis 10 Hip/Upper Leg 11 Knee/Lower Leg/Foot 12 Entire Body	J- Accident Site Care 00 None 01 First Aid 02 Resuscitation 03 Extrication 04 Both 1 & 2 05 Both 1 & 3 06 Both 2 & 3 07 Other 08 Refused	L- Medical Facility <table style="width: 100%; border: none;"> <tr> <td style="width: 33%; border: none;"> Hawaii County 01 Hilo Medical Center 02 Kona Hospital 03 Kau Hospital 04 Kohala Hospital 05 Honokaa Hospital 06 N. Hawaii Comm. Hosp </td> <td style="width: 33%; border: none;"> Molokai/Lanai 11 Molokai General Hosp. 12 Lanai Comm. Hospital Kauai County 13 Wilcox Memorial Hosp. 14 Kauai Vet. Mem. Hosp </td> <td style="width: 33%; border: none;"> C&C Honolulu (cont.) 20 Kapiolani State Hospital 21 Kapiolani Medical Ctr 22 Kapiolani Med. - Pet Mom 23 Kuakini Med. Ctr. 24 Hawaii Med. Ctr 25 Hawaii Med. Ctr West 26 Queen's Medical Center 27 Straub Clinic & Hosp. 28 Tripler Army Med. Ctr. 29 Wahiawa General Hosp. 30 Waianae Comp. Ctr. </td> </tr> <tr> <td style="border: none;"> Maui County 07 Kula General Hospital 08 Maui Mem. Med. Ctr 09 Kaiser Clinic 10 Hana Clinic </td> <td style="border: none;"> C&C Honolulu 15 Castle Medical Center 16 Shinner's Hosp. for Children 17 Kahuku Hospital 18 Kaiser Permanente 19 Kaiser Clinic - Honolulu </td> <td style="border: none;"> 99 Other </td> </tr> </table>			Hawaii County 01 Hilo Medical Center 02 Kona Hospital 03 Kau Hospital 04 Kohala Hospital 05 Honokaa Hospital 06 N. Hawaii Comm. Hosp	Molokai/Lanai 11 Molokai General Hosp. 12 Lanai Comm. Hospital Kauai County 13 Wilcox Memorial Hosp. 14 Kauai Vet. Mem. Hosp	C&C Honolulu (cont.) 20 Kapiolani State Hospital 21 Kapiolani Medical Ctr 22 Kapiolani Med. - Pet Mom 23 Kuakini Med. Ctr. 24 Hawaii Med. Ctr 25 Hawaii Med. Ctr West 26 Queen's Medical Center 27 Straub Clinic & Hosp. 28 Tripler Army Med. Ctr. 29 Wahiawa General Hosp. 30 Waianae Comp. Ctr.	Maui County 07 Kula General Hospital 08 Maui Mem. Med. Ctr 09 Kaiser Clinic 10 Hana Clinic	C&C Honolulu 15 Castle Medical Center 16 Shinner's Hosp. for Children 17 Kahuku Hospital 18 Kaiser Permanente 19 Kaiser Clinic - Honolulu	99 Other
Hawaii County 01 Hilo Medical Center 02 Kona Hospital 03 Kau Hospital 04 Kohala Hospital 05 Honokaa Hospital 06 N. Hawaii Comm. Hosp	Molokai/Lanai 11 Molokai General Hosp. 12 Lanai Comm. Hospital Kauai County 13 Wilcox Memorial Hosp. 14 Kauai Vet. Mem. Hosp	C&C Honolulu (cont.) 20 Kapiolani State Hospital 21 Kapiolani Medical Ctr 22 Kapiolani Med. - Pet Mom 23 Kuakini Med. Ctr. 24 Hawaii Med. Ctr 25 Hawaii Med. Ctr West 26 Queen's Medical Center 27 Straub Clinic & Hosp. 28 Tripler Army Med. Ctr. 29 Wahiawa General Hosp. 30 Waianae Comp. Ctr.										
Maui County 07 Kula General Hospital 08 Maui Mem. Med. Ctr 09 Kaiser Clinic 10 Hana Clinic	C&C Honolulu 15 Castle Medical Center 16 Shinner's Hosp. for Children 17 Kahuku Hospital 18 Kaiser Permanente 19 Kaiser Clinic - Honolulu	99 Other										
F- Safety Equipment Use 00 Not Present 01 Not Used 02 Shoulder/Lap Belt Used 03 Lap Belt Only Used 04 Shoulder Belt Only Used 05 Not Able to Determine 06 Child Restraint (Forward) 07 Child Restraint (Rear) 08 Booster Seat 09 Child Restraint (Unk. Type) 10 Child Restraint (Improper) 11 Helmet Used 12 N/A (Non-Motorist) 13 Unknown	K- Trans. to Med. Facility 00 Not Transported 01 EMS 02 Police 03 Helicopter 04 Private Vehicle 05 Other			M- Condition 01 Refused Treatment 02 Released 03 Good, Fair 04 Serious, Guarded 05 Critical 06 Dead on Arrival 07 Dead Other								

B- Position in Unit

Motorcycle/Moped/Bicycle Pedestrian

Motor Vehicle
For lap position use 1 in place of 0

Name and Address	A	B	C	D	E	F	G	H	I	J	K	L	M	N
	Unit	Posit.	Age	Sex	Eject	Safety	Air Bag	Injury	Area	Care	Trans	Hosp.	Cond.	EMS No.
HERNANDEZ, SILANE ANTHONY 2890 IOLANI ST, PUKALANI, HI 96768	01	10	34	M	00	02	01	00						
ORNELAS, ISALIA 271 AINAHOU PL, WAILUKU, HI 96793	02	10	47	F	00	02	01	02	01	00	00		03	
KITAGAWA-COCKETT, KIMIKO 179 LIMU ELEELE ST, WAIHEE, HI 96793	03	10	19	F	00	02	01	00						
COCKETT, RAMONA 179 LIMU ELEELE ST, WAIHEE, HI 96793	03	30	55	F	00	02	01	00						
ALO, LOUANN 32 LIMU ELEELE PL, WAIHEE, HI 96793	03	40	55	F	00	13	01	02	01	00	00		03	
ALO-RACADIO, KIARA 32 LIMU ELEELE PL, WAIHEE, HI 96793	03	60	18	F	00	13	01	00						
Officer's Rank and Name	Officer's ID Number	Date/Time	Supervisor's Rank and Name		Supervisor's ID Number	Date/Time								
PO2 JOHNSON, NELSON LK	10003	5/2/18 22:47	SGTD1 SILVA, ROCKWELL K		1554	5/6/18 22:53								

Narrative

Rockwell SILVA
Sergeant, Charlie Watch
Wailuku Patrol Division
55 Mahalani Street
Wailuku, Maui, Hawaii

ASSIGNMENT:

On 04/24/2018 at 1400 hours, assigned as Sergeant Wailuku Patrol Division. On 04/24/2018 at about 2126 hours, Wailuku Units were assigned to investigate a Motor Vehicle Crash on Kahekili Highway at Nawai Eha Street in Waiehu.

On 04/24/2018 at about 2130 hours, I heard Officer Shane HERNANDEZ who was assigned to Beat 11 transmit over the police radio that he was involved in a Motor Vehicle Crash on Kahului Beach Road at Kanaloa Avenue.

I responded to the scene from the Wailuku Police Station.

I arrived at approximately 2132 hours.

SCENE:

Upon arrival at the scene of the crash, I observed a white suv type vehicle bearing State of Hawaii license plates LGF181 with front end damages to the right shoulder of the roadway. To the front of that vehicle was a gray Honda Accord bearing State of Hawaii license plates LHK857 with rear end damages. To the front of those vehicles was Maui Police Patrol fleet vehicle MPD743 with damages to the right front and right rear doors.

I conducted a check with all of the occupants of the vehicles for injuries. There was only person identified as Lcu Ann ALO who reported that she was shaken up with a little pain and discomfort to her back and neck. She was found to be the left rear passenger of vehicle LHK857. She refused and medical treatment.

MIRANDA WARNINGS OF UNIT #1 DRIVER: HERNANDEZ, Shane

On 04/24/2018 at 2135 hours, I informed Officer Shane HERNANDEZ of his Constitutional Rights at the scene. He acknowledged that he understood his Constitutional Rights and waived his rights on his own free will.

The following statement was obtained.

UNIT #1 DRIVER: HERNANDEZ, Shane

On 04/24/2018 at 2135 hours, Officer HERNANDEZ reported that he was assigned emergency mode to the Motor Vehicle Crash on Kahekili Highway at Nawai Eha Street in Waiehu.

He was traveling northeast direction on Kanaloa Avenue and approached the Kanaloa Avenue intersection. He came to a slow creeping stop on Kanaloa Avenue and noticed traffic on Kahului Beach Road Kahului bound traffic coming to a slow stop and pulling over to the side. He began slowly creeping into the intersection and saw the gray Honda LHK857 slowly go through the intersection on Kahului Beach Road at the Kanaloa Avenue intersection then immediately pull over to the right side of the roadway shoulder.

As he looked toward the Kahului direction to see if there was any other vehicles coming, he observed another vehicle approximately 200 feet south of the intersection. He thought that it was clear for him to continue on but as he executed the left turn onto Kahului Beach Road into the inner lane, he felt a collision into the right rear side of his patrol

Officer's Rank and Name	Officer's ID Number	Date/Time	Supervisor's Rank and Name	Supervisor's ID Number	Date/Time
PO2 JOHNSON, NELSON LK	10003	5/2/18 22:47	SGTD1 SILVA, ROCKWELL K	1854	5/8/18 22:53

000018 18/25



Narrative

vehicle. As he looked in his right review mirror, he observed the white vehicle (LGF181) continue forward colliding into the concrete barrier which runs along the shoulder of the roadway and into the rear of the gray Honda LHK857.

He immediately notified dispatch that he was involved in a collision and pulled over to the right side shoulder of Kahului Beach Road in front of all of the other two vehicles that were involved in this crash.

He reported that he was not injured in the crash and immediately got out of his patrol vehicle and made checks with all of the occupants of the other vehicles. At which time, no one reported being injured to him.

MIRANDA WARNINGS OF UNIT #2 DRIVER: ORNELAS, Isalia Tellez

On 04/24/018 at about 2159 hours, I informed Isalia ORNELAS her Constitutional Rights via her husband Adolfo CASANOVA who related that he would be an interpreter because his wife ORNELAS did not fully understand the English language.

While informing her of her Constitutional Rights, she acknowledged that she understood her Constitutional Rights and would voluntarily give a statement. At the same time, I observed Lieutenant Richard RODRIGUEZ arrive on scene. I informed CASANOVA that the Lieutenant speaks Spanish and I would ask for his assistance in obtaining a statement from ORNELAS.

UNIT#2 DRIVER STATEMENT: ORENLAS, Isalia Tellez

Refer to Lieutenant Richard RODRIGUEZ report.

MIRANDA WARNINGS OF UNIT #3 DRIVER: KITAGAWA-COCKETT, Kimiko

On 04/24/2018 at 2143 hours, I informed Kimiko KITAGAWA-COCKETT her Constitutional Rights. She acknowledged that she understood her Constitutional Rights and would waive her Constitutional Rights on her own free will and give a statement.

The following statement was obtained by KITAGAWA-COCKETT.

KITAGAWA-COCKETT reported that she was the driver of LHK657 that was stopped at a red light on Kahului Beach Road in the outer lane of travel facing Wailuku direction. She observed two police vehicle executing a left turn emergency mode from Kanaloa Avenue onto Kahului Beach Road and continued traveling Wailuku direction.

She reported that the traffic light changed to green. As she was ready to continue toward Wailuku, she notice two more police vehicles coming down Kanaloa Avenue, so she immediately pulled over to the right shoulder of Kahului Beach Road to wait until the police vehicles past, but as she waited on the shoulder, she felt a collision to the rear of her vehicle.

She reported that she did not sustain any injuries from the crash. After exiting out of her vehicle she saw the white vehicle (LGF181) to the rear of her vehicle with front end damages and damages to her vehicle to the rear.

PASSENGER (30) OF UNIT #3: COCKETT, Ramona

On 04/24/2018 at 2145 hours, I obtained the following statement from Ramona COCKETT who was sitting in the right front passenger seat of Unit #3.

COCKETT related that her daughter was driving their vehicle. That she is the registered

Officer's Rank and Name	Officer's ID Number	Date/Time	Supervisor's Rank and Name	Supervisor's ID Number	Date/Time
PO2 JOHNSON, NELSON LK	10003	5/2/18 22:47	SGTD1 SILVA, ROCKWELL K	1554	5/8/18 22:53

Narrative

owner of the vehicle LHK857. That she was sitting in the right front passenger seat of the vehicle. That they were stopped on Kahului Beach Road and observed two police vehicles with blue lights come down Kanaloa Avenue and turn left onto Kahului Beach Road. That the traffic signal turned red, but as her daughter proceeded forward, they observed more police vehicles coming down Kanaloa Avenue. So she told her daughter to pull over to the right side shoulder of the roadway.

She related that they pulled over to the right shoulder of the roadway to wait for the police to pass and was suddenly struck from behind. She related that she was not injured.

PASSENGER (60) OF UNIT #3: ALO-RACADIO, Kiara

On 04/24/2018 at 2146 hours, Kiara ALO-RACADIO related that she was not injured and that she was the passenger of UNIT #3 sitting in the right rear seat of the vehicle.

PASSENGER (40) OF UNIT #3: ALO, Lou Ann

On 04/24/2018 about 2148 hours, I spoke to Lou Ann ALO who related that she was the left rear passenger of Unit #3. She related that they pulled over to the right of the roadway and was struck from behind. That due to the collision she felt a little discomfort to her neck, and would seek medical treatment later if the discomfort continues.

WITNESS STATEMENT: OFFICER JOHNSON, Nelson

Refer to Officer JOHNSON's report.

INVESTIGATION:

Reveals thus far that on 04/24/2018 at about 2130 hours, Officer Shane HERNANDEZ who was operating Maui Police Department patrol fleet vehicle MPD743 Unit #1, was traveling northeast direction on Kanaloa Avenue in the emergency mode with blue lights, sirens, flashers and wigwags activated executed a left turn on a red traffic signal.

As Unit #1 approached on Kanaloa Avenue at Kahului Beach Road intersection on a red traffic signal, Unit #1 came to a slow creep and observed the traffic on Kahului Beach Road, Kahului bound traffic come to a stop. As Unit #1 continued forward on a slow creep Unit #1 observed Unit #3 on Kahului Beach Road go through the intersection in the outer lane and pullover to the right side shoulder.

As Unit #1 continued creeping through the intersection, Unit #1 executed the left turn into the inner lane of travel on Kahului Beach Road and collided with Unit #2 that was Wailuku bound on Kahului Beach Road in the inner lane.

Therefore after Unit#2 collided with Unit #1, causing Unit #2 to continue forward in an angle and collided with the concrete barrier on the right shoulder, then continue forward and collide into the rear of Unit#3 that was stopped on the right shoulder on Kahului Beach Road.

Unit #3 passenger (60) sustained minor discomfort to her neck due to the collision. Unit #3 passenger (60) refused medical treatment at the scene. No other injuries were reported.

Unit #1 was driven back to the Wailuku Police Station motor pool where it was downed due to the right doors unable to open. Unit #2 was towed via 808 Tow Company and Unit #3 was towed via family members.

Officer's Rank and Name	Officer's ID Number	Date/Time	Supervisor's Rank and Name	Supervisor's ID Number	Date/Time
PO2 JOHNSON, NELSON LK	10003	5/2/18 22:47	SGTD1 SILVA, ROCKWELL K	1554	5/8/18 22:53

500618 19/25

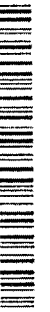

Narrative

WITNESS NAMES:

JOHNSON, NELSON L K; ADDRESS: 675 HILINAI ST, WAIENU, HI 96793; PHONE: (808) 298-7151

Officer's Rank and Name	Officer's ID Number	Date/Time	Supervisor's Rank and Name	Supervisor's ID Number	Date/Time
PO2 JOHNSON, NELSON LK	10003	5/2/18 22:47	SGTD1 SILVA, ROCKWELL K	1554	5/6/18 22:53

Narrative Supplement

Supplement type:

ASSIGNMENT:

Officer N. JOHNSON
D-1, Beat-21, Kaneohe
Waialua Patrol Division

ON BEAT:

On 04/24/2018 at approximately 2128 hours, I was traveling north on Kanaoia Avenue. I was heading to a motor vehicle accident on Kahakiki and Na Nai Eha to assist. Officer HERNANDEZ was at the intersection of Kanaoia Avenue and Kahului Beach Road. I was approximately at the entrance of Lanakila Church on Kanaoia Avenue. OFC. HERNANDEZ had his blue lights, siren and flashers activated, as he approached the intersection of Kanaoia Avenue and Kahului Beach Road. OFC. HERNANDEZ stopped on Kanaoia Avenue before proceeding through the intersection.

As OFC. HERNANDEZ went through the intersection I was slowing to stop at Kanaoia Avenue, as the light was red. From my position I had an unobstructed view of Kanaoia Avenue and Kahului Beach Road which was clear. OFC HERNANDEZ had almost completed his left turn onto Kahului Beach Road. OFC HERNANDEZ was already proceeding north west on Kahului Beach Road, in the lane closest to the dirt median.

While I was stopped at the traffic signal, I saw a vehicle drive through the intersection at Kahului Beach Road and Kanaoia Avenue. This vehicle LGF181, was in the same lane as OFC. HERNANDEZ. As it drove through the intersection, I thought to myself, this car is going to hit the Police car. Just as I said this to myself, the white car (LGF181) drive into and through OFC. HERNANDEZ's lane.

I saw OFC HERNANDEZ swerve to his left, and I saw the white SUV swerve to the right. I thought that both cars had narrowly missed colliding into each other.

When the white vehicle swerved to the right it did not stop, then collided into the concrete barrier, along Kahului Beach Road. After colliding with the concrete barrier, LGF181 careened to the left and collided with a grey sedan that was stopped on the shoulder of Kahului Beach Road.

I notified dispatch of the accident, then began to check with all involved.

Officer's Rank and Name	Officer's ID Number	Date/Time	Supervisor's Rank and Name	Supervisor's ID Number	Date/Time
PO2 JOHNSON, NELSON LK	10003	4/25/18 02:57	SGT01 GALARZA, DENTON K	11274	4/25/18 04:53

000018 20/25



Narrative Supplement

Supplement type:

Lieutenant Richard RODRIGUEZ
Charlie Watch Commander
Wailuku Patrol Division

ASSIGNMENT/ARRIVAL:

On April 24, 2018 at 2126 hours, Wailuku patrol officers were assigned to a major motor vehicle accident fronting I Kuu One Hanau Way in Waihehu involving injuries (18-017523). Officer Shane HERNANDEZ was one of the officers assigned emergency response to the call. At about 2130 hours while Officer HERNANDEZ was en route to the motor vehicle accident from the Wailuku Police Station, he ended up getting involved in a separate motor vehicle accident at the intersection area of Kanaioa Avenue and Kahului Beach Road. I proceeded to that location to assess the situation and arrived on scene at 2139 hours.

Preliminary investigation revealed that a female motorist traveling northbound on Kahului Beach Road collided with the right passenger side of Officer HERNANDEZ'S patrol vehicle as he was executing a left turn onto Kahului Beach Road from Kanaioa Avenue.

OFFICER'S OBSERVATIONS/ACTIONS:

Once on scene, I observed Sergeant Rockwell SILVA speaking to an adult male on the east shoulder area of the roadway (later identified as Adolfo CASANOVA). Sergeant SILVA approached me and related that the female motorist who had collided with the patrol vehicle, later identified as Isalis ORNELAS, apparently called her husband (CASANOVA) right after the collision, and he responded there to the scene. Sergeant SILVA stated that ORNELAS was just advised of her Constitutional Rights which were interpreted to her by CASANOVA as she only spoke Spanish. That CASANOVA informed Sergeant SILVA his wife understood her rights and was willing to give a statement.

Being that I spoke Spanish, I informed Sergeant SILVA that I would obtain ORNELAS' statement regarding the motor vehicle accident.

STATEMENT OF: Isalis Tellez ORNELAS Adult/M/Fem

Interviewed on April 24, 2018 at about 2142 hours on the east shoulder of Kahului Beach Road near the intersection area of Kanaioa Avenue. Present during the interview was her husband, Adolfo CASANOVA.

ORNELAS related she was alone and driving northbound on Kahului Beach Road at about thirty miles per hour and was within the inner lane. As she was approaching the intersection area of Kanaioa Avenue, the overhead traffic signal was green, so she proceeded through the intersection at about the same speed. She related while still in the intersection area, she was suddenly struck by a patrol vehicle from either behind or on her left side which caused her vehicle to jolt in a forward motion. As a result of the collision, she related she was forced into the concrete barriers located alongside the east shoulder of the roadway and into the rear of another vehicle that was in front of her. She added that she did not see the patrol vehicle prior to entering the intersection.

INJURIES:

No visible injuries were observed, however, Isalis ORNELAS complained of pain to her head. She refused medical attention when it was offered to her, relating she was okay.

DAMAGES TO VEHICLE:

Officer's Rank and Name	Officer's ID Number	Date/Time	Supervisor's Rank and Name	Supervisor's ID Number	Date/Time
LTD1 RODRIGUEZ, RICHARD L	10978	4/25/18 01:23	LTD1 RODRIGUEZ, RICHARD L	10978	4/25/18 01:23

Narrative Supplement

Supplement type:

Checks were then made of ORNELAS' vehicle, described as a white Subaru WRX bearing Hawaii Plates LGF-181. The only damages observed to her vehicle were to the entire front bumper area. Photos were taken and submitted by Sergeant SILVA.

OFFICER'S ACTIONS:

Myself along with ORNELAS' husband (CASANOVA) proceeded to Officer Shane HERNANDEZ'S patrol vehicle (MPD-743) to make checks of the damages to his vehicle. The only damages observed to the patrol vehicle were to the right passenger side doors (front and back doors). This indicated to me that it was ORNELAS' vehicle which struck HERNANDEZ'S vehicle and not the other way around. Photos were taken and submitted by Sergeant SILVA.

ADDITIONAL INFORMATION/INVESTIGATION:

Refer to the reports submitted by the other officers.

Lieutenant Richard RODRIGUEZ #10978
Police Lieutenant
04/25/18 @ 0100 hours

000018 21/25



Officer's Rank and Name	Officer's ID Number	Date/Time	Supervisor's Rank and Name	Supervisor's ID Number	Date/Time
LTD1 RODRIGUEZ, RICHARD L	10978	4/25/18 01:23	LTD1 RODRIGUEZ, RICHARD L	10978	4/25/18 01:23

Case Number:	Date:
Location:	
Description:	

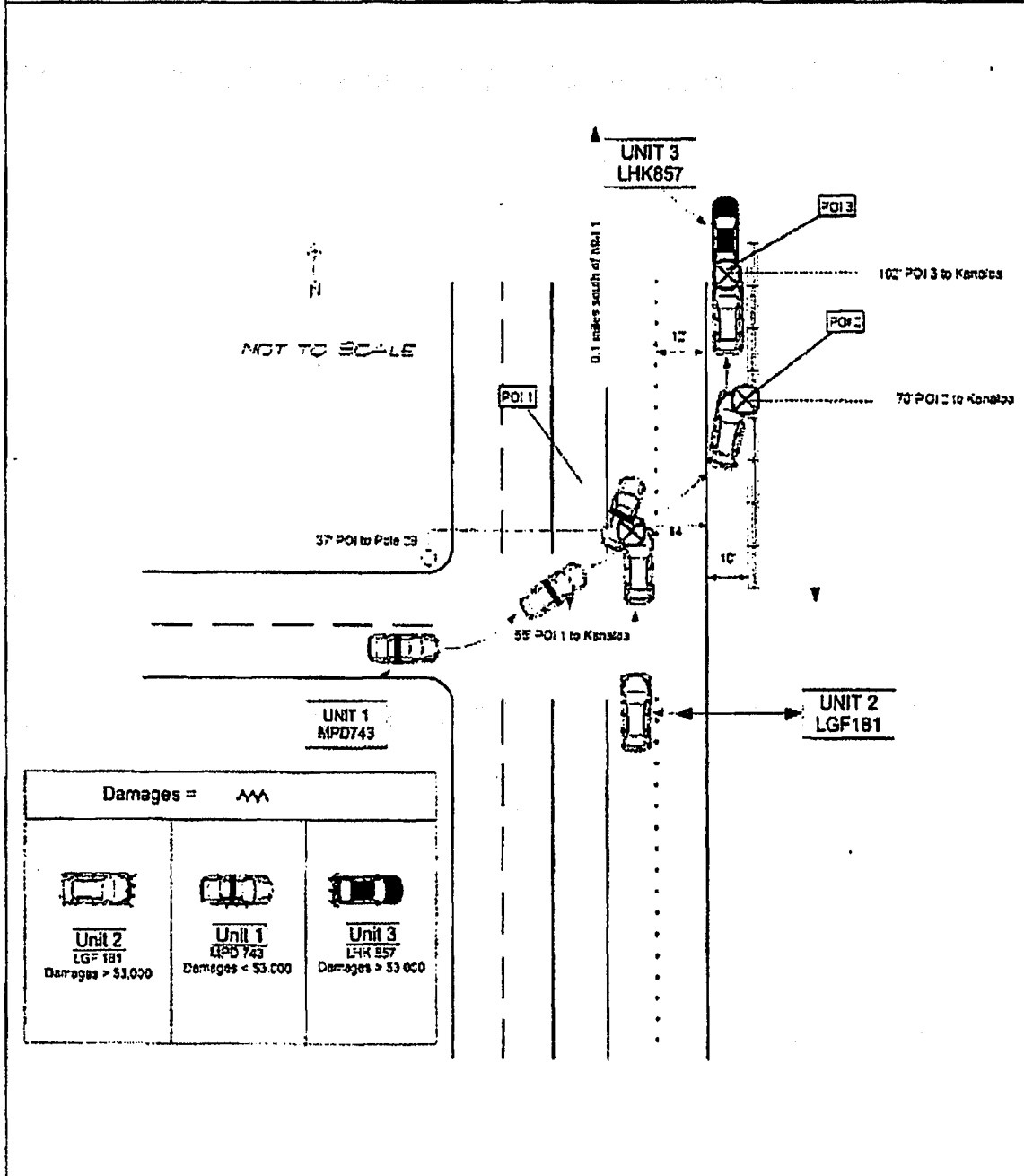

PA0017854524

RELEASE OF PROPERTY DAMAGE CLAIM

Hartford, as subrogee for Gordon and Ramona Cockett, their heirs, assigns and successors, thereby release and forever discharge the County of Maui, its officers, employees and agents, from all causes of action, and agree to withdraw, dismiss or refrain from filing any claim, complaint, charge or appeal against the County of Maui with any court, government board, agency, department or entity concerning the incidents, occurrences or losses on April 24, 2018, involving a 2017 Honda Civic, license LHK 857, at Kahului Beach Road and Kanaloa Avenue, in Kahului, Maui, in the State of Hawaii.

In consideration of this release of property damage claim, County of Maui agrees to pay nine thousand one hundred thirty four and 90/100 dollars (\$9,134.90) as full and final release and satisfaction of the property damage claim brought by Hartford, as subrogee for Gordon and Ramona Cockett against the County of Maui.

It is hereby expressly understood and agreed that the payment or granting of the consideration described above is not an admission of liability or fault of any kind, but compromises and settles all property damage disputes between the parties for the purpose of avoiding further litigation or expense. Said payment is the final consideration of this Property Damage Release, and no other payment or consideration has been promised or will be paid for this property damage claim. This release is for property damage only and does not waive or release claims for bodily injury. This release is non-binding pending County of Maui approval. Each party to this agreement agrees to bear their own costs and attorney's fees.

Signed this 16th day of may 2019.

X 
SIGNATURE

X Timothy Rea
PRINTED NAME OF SIGNER

The Hartford
INSURANCE

Gordon and Ramona Cockett (Hartford)
Claim no. B811500564-0004-01
Page 2 of 2

connecticut
STATE OF ~~HAWAII~~
COUNTY OF ~~MAUI~~) SS: Hartford

On this 6th day of may 2019, before me personally appeared Tim Ria, to me known to be the signer of the above release, and acknowledge that he/she voluntarily executed this release for uses and purposes therein set forth.

IN WITNESS WHEREOF, I have hereunto set my hand and official seal.

Alana Rossetto

NOTARY PUBLIC, State of ~~HAWAII~~ connecticut

Print Name: Alana Rossetto

My commission expires: July 31 2020

