

DRIP Committee

From: Pease, Catherine <catherine.pease@fema.dhs.gov>
Sent: Wednesday, October 18, 2023 10:35 AM
To: DRIP Committee
Cc: Tamara A. Paltin; Stout, Janet
Subject: RE: Updates on Recovery Efforts in Response to the August 2023 Wildfires on Maui Island (DRIP-2(12))
Attachments: Fair Market Value Cost DRIP 1.PNG; Fair Market Value Cost DRIP 2.PNG; Resource Fair 10.12.23.jpg; usajobs postings DR4724.pdf; IA 4724.pptx

Good morning,

Please see the response below that Jan Stout provided last week. I've also attached the relevant documents she sent at that time. Jan has also been providing the Daily Fact Sheet.

Please let us know if you need any additional info from us.

Aloha Maui County Government,

As promised, please find enclosed answers and resources to questions posed during the DRIP meeting on October 4th.

FEMA Grants Funding for an Evacuation Route

Generally, FEMA does not provide Public Assistance funding for the construction and designation of evacuation routes. However, FEMA does provide reimbursement for transportation costs for the purpose of evacuations. Eligible evacuation costs include costs incurred in advance of an incident necessary to prepare for evacuations in threatened areas and mobilization of ambulances and other transport equipment.

Individual Assistance Program

The attached power point presentation details many of the Individual Assistance programs and resources available to survivors.

Child Care Assistance

FEMA provides financial assistance under the ONA provision of the IHP to eligible individuals and households who have a disaster-caused increased financial burden for childcare. FEMA will award payment for Child Care Assistance for the household's increased financial burden for up to eight cumulative weeks of childcare, plus any eligible expenses, or the maximum amount of assistance for Child Care Assistance identified by the STT government, whichever is less.

FEMA may provide financial assistance to address increased disaster-caused childcare expenses for eligible households with:

- Children aged 13 and under; and/or
- Children with a disability, as defined by Federal law, up to age 21, who need assistance with activities of daily living.

Job Postings

For everyone's awareness, the positions listed in the attached document, USAJobs postings DR4724, have all closed as of Wednesday (10/4). They are no longer listed on usajobs.gov. However, when/if program areas decide to readvertise the positions, which happens often, they will be listed online again. [USAJOBS.gov](https://usajobs.gov) is still the best place to go to apply for FEMA jobs.

Additionally, FEMA will be at the Maui 'Ohana Resource Fair as part of the job fair on Thursday, October 14th. See attached flyer for additional information.

Cost of Travel Trailers and Mobile Units

Manufactured Housing Units cost approximately 100K – 125K ea.

FEMA Travel Trailer cost approximately 45K ea.

Fair Market cost for Travel Trailers 15K – 70K ea. (see attached)

See below for transportation cost:

14 wide MHU

- 1BR 14 X 14 X 47 25,000 LBS \$82,750
- 2BR 14 X 14 X 55 31,000 LBS \$84,750
- 2BR 14 X 14 X 52 32,000 LBS \$83,750
- 3BR 14 X 14 X 72 42,000 LBS \$85,750

12 wide MHU (Older unit/No TPS inside)

- 12 X 14 X 60 32,000 LBS - \$81,700

Sleep 6TT (Inventory description is - Sleep 5 and UP) multiple sizes, makes and manufactures...

- Largest size: 8 X 12 X 37 7,500 LBS \$49,500
- Common size: 8 X 12 X 34 6,500 LBS \$48,500

Catey Pease

Deployed to DR-4724-HI - Field Leadership Advisor

Program Analyst | Office of the Regional Administrator | Region 9

Mobile: (202) 717-4160

catherine.pease@fema.dhs.gov

Federal Emergency Management Agency

fema.gov



FEMA

From: DRIP Committee <DRIP.Committee@mauicounty.us>

Sent: Monday, October 16, 2023 2:05 PM

To: Pease, Catherine <catherine.pease@fema.dhs.gov>

Cc: DRIP Committee <DRIP.Committee@mauicounty.us>; Tamara A. Paltin <Tamara.Paltin@mauicounty.us>

Subject: Updates on Recovery Efforts in Response to the August 2023 Wildfires on Maui Island (DRIP-2(12))

CAUTION: This email originated from outside of DHS. DO NOT click links or open attachments unless you recognize and/or trust the sender. Please select the Phish Alert Report button on the top right of your screen to report this email if it is unsolicited or suspicious in nature.

Ms. Pease: Please see the attached correspondence relating to the above subject from Maui County Council's Disaster, Resilience, International Affairs, and Planning (DRIP) Committee Chair Tamara Paltin, dated 10/16/2023. If possible, please respond by October 24, 2023. If you have questions, please contact Legislative Analyst Paige Greco at (808) 270-7660.

Mayor's Office: Please forward the attached letter to Mayor Bissen.

Mahalo,
DRIP Committee Staff



FEMA DR-4724-HI

Individual Assistance



FEMA

FEMA-4724-DR-HI

August 10, 2023, President Biden approved a **Major Disaster Declaration** for Hawaii due to wildfires.

Individual Assistance was approved for Maui County



Types of Assistance

Individuals and Households Program (IHP)

- Housing Assistance
- Other Needs Assistance
- Critical Needs Assistance
- Transitional Sheltering Assistance

Community Services Programs

- Crisis Counseling Programs
- Disaster Case Management
- Disaster Unemployment Assistance
- Disaster Legal Services



Process for Assistance

Registration

- 1-800-621-FEMA (3362)
- www.disasterassistance.gov, FEMA mobile app

Review

- Determine eligibility, review insurance, inspect losses, and award amount

Notification by mail

- Electronic notification through email provided is available

Helpline & Appeals

■ Registration In Person

Disaster Recovery Centers (Maui)	Address	Hours/Days of Operation
Kahului	University of Hawaii Maui College Community Services Building 205 310 W. Kaahumanu Avenue Kahului, Hawaii 96732	8 a.m. to 6 p.m. Monday to Saturday Closed Sundays
Lāhainā	Lahaina Civic Center Gymnasium 1840 Honoapi'ilani Highway Lahaina, Hawaii 96761	8 a.m. to 6 p.m. Monday to Saturday Closed Sundays
Makawao	Mayor Hannibal Tavares Community Center 91 Pukalani Street Makawao, Hawaii 96768	8 a.m. to 6 p.m. Monday to Saturday Closed Sundays

Individuals and Households Program (IHP)

Housing Assistance may include (FY 2023 max grant award - \$41,000):

- Lodging Expense Reimbursement
- Rental Assistance
- Repair Assistance
- Replacement Assistance
- Direct Housing Program
- 100% federally funded

Other Needs Assistance may include (FY 2023 max grant award - \$41,000):

- Personal Property, Transportation, Medical/Dental, Childcare, Funeral, Miscellaneous, Moving and Storage, Critical Needs Assistance, Clean and Sanitize Assistance
- Cost share: 75% federal, 25% non-federal

Individuals and Households Program (IHP)

Critical Needs Assistance (CNA)

- The CNA program can provide eligible survivors with a one-time \$700 payment per household.
- This money can be used for life-saving and life-sustaining items.

Transitional Sheltering Assistance (TSA)

- The TSA program allows survivors to shelter in pre-identified hotels or motels for a limited amount of time as they develop their housing plan.
- FEMA pays for these hotel rooms so there is no out of pocket expense for survivors.

Community Services Programs

Crisis Counseling Assistance and Training Program

- Provides supplemental funding to eligible state and local government and non-governmental organizations through community-based outreach and psycho-educational services to assist individuals recovering from disasters.
- The goal is to aid survivors in recovering from the adverse reactions to disasters and to begin rebuilding their lives.

Disaster Case Management

- Time-limited process that promotes partnership between a case manager and a disaster survivor in order to assess and address a survivor's verified disaster-caused unmet needs through a disaster recovery plan.

Community Services Programs

Disaster Unemployment Assistance

- Provides unemployment benefits and re-employment assistance services to survivors who are not eligible for regular state unemployment insurance.

Disaster Legal Services

- Provides legal aid to low-income survivors.
- Including help with insurance claims, recovery or reproduction of legal documents lost in the disaster, help with home repairs and disputes with contractors and/or landlords, the preparation of powers of attorney and guardianship materials, and FEMA appeals.

Sequence of Delivery

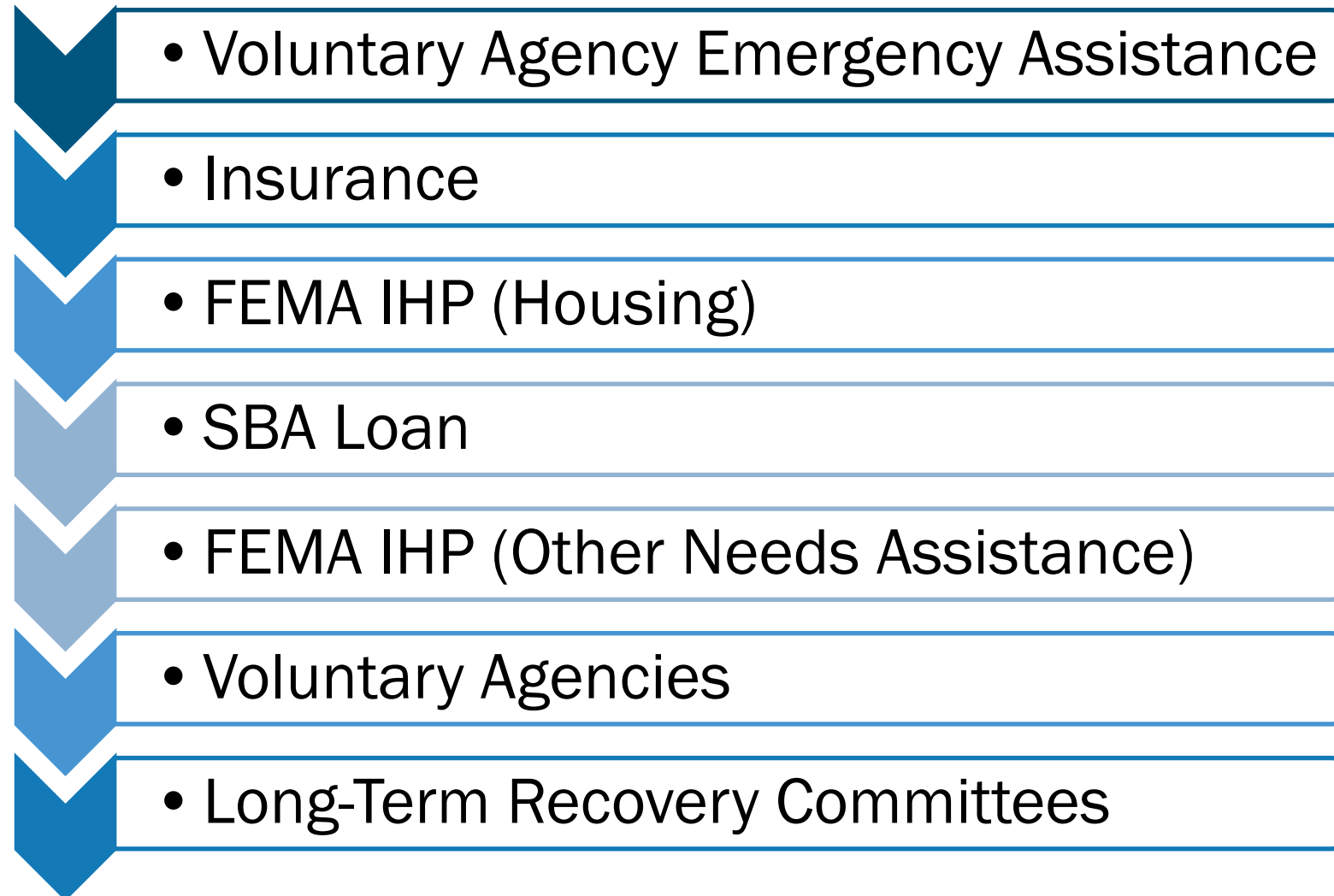

Individual Assistance



FEMA Individuals and Households Program (IHP)

Valid Registrations 16,677 | IHP Approved \$29,299,716

FEMA Other Needs Assistance (ONA)

- **5,968 households approved; total of \$15,297,884**

- FEMA Critical Needs Assistance – 5,730 applications have been approved; \$4,011,000
- FEMA Personal Property – 1,451 households approved; \$11,196,958
- Transportation – 1 household approved; \$16,500

FEMA Housing Assistance (HA)

- **3,131 households approved; \$14,001,832 provided to date**
 - **69 households approved for max grant of \$41,000 | \$2,829,000**

- Rental Assistance – 3,117 households approved; \$10,943,699
- Lodging Expense Reimbursement – 18 households approved; \$35,208
- Repair/Replacement Assistance – 91 households approved; \$3,022,925

IHP ELIGIBILITY SUMMARY

INDIVIDUALS AND HOUSEHOLDS PROGRAM (IHP) ELIGIBILITY SUMMARY

State
All

County
All

Designated
Designated

Declaration
DR-4724-HI



Total Registrations
16,677



IHP Eligible
6,176 | 37%



Pending Applicant Action
1,450 | 9%



Pending FEMA Action*
192 | 1%



Not eligible (IHP)
5,310 | 32%



Did Not Report Disaster Related Need
3,549 | 21%

IHP Eligible

\$29,299,716



Repair or Replacement
91 | \$3,022,925
Avg: \$33,219



Rental Assistance
3,117 | \$10,943,699
Avg: \$3,511



Other Needs Assistance
5,968 | \$15,297,884
Avg: \$2,563

Pending Applicant Action



Has Insurance
1,063



Needs to Submit Documentation
387

Not IHP Eligible



No Eligible Damages or Needs Related to Disaster
227



Duplicate Application
189



No Response to FEMA Outreach or Withdrawn Application
4,880



Other
14

Did Not Report Disaster IHP Need**



Applicants Indicated a Need for Non-IHP Assistance
3,446



Application Did Not Meet Declaration Criteria
103

*Pending FEMA action includes applicants in queue for inspections or casework **Non-IHP disaster needs typically includes registrations for business losses, food loss, or secondary residences, etc.



\$41,000 Maximum for Home Repair/Replacement

No Maximum for Rental Assistance

\$41,000 Maximum for Personal Property and Other Needs

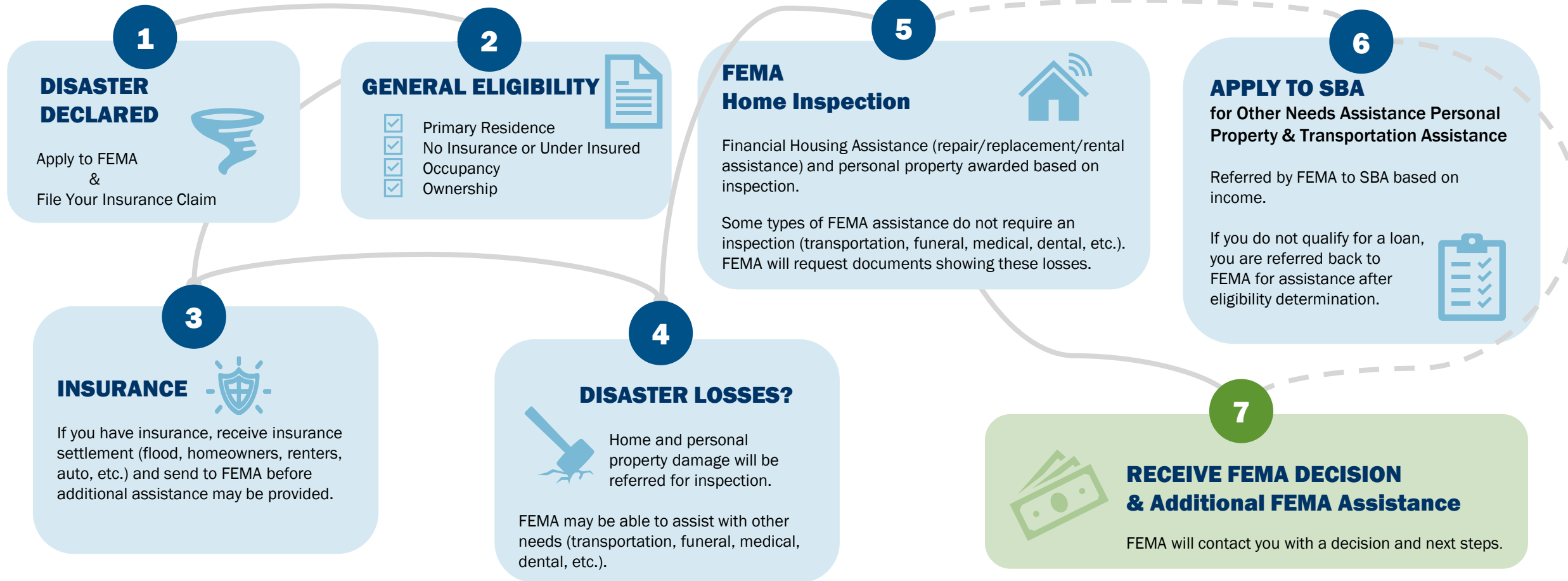

FEMA



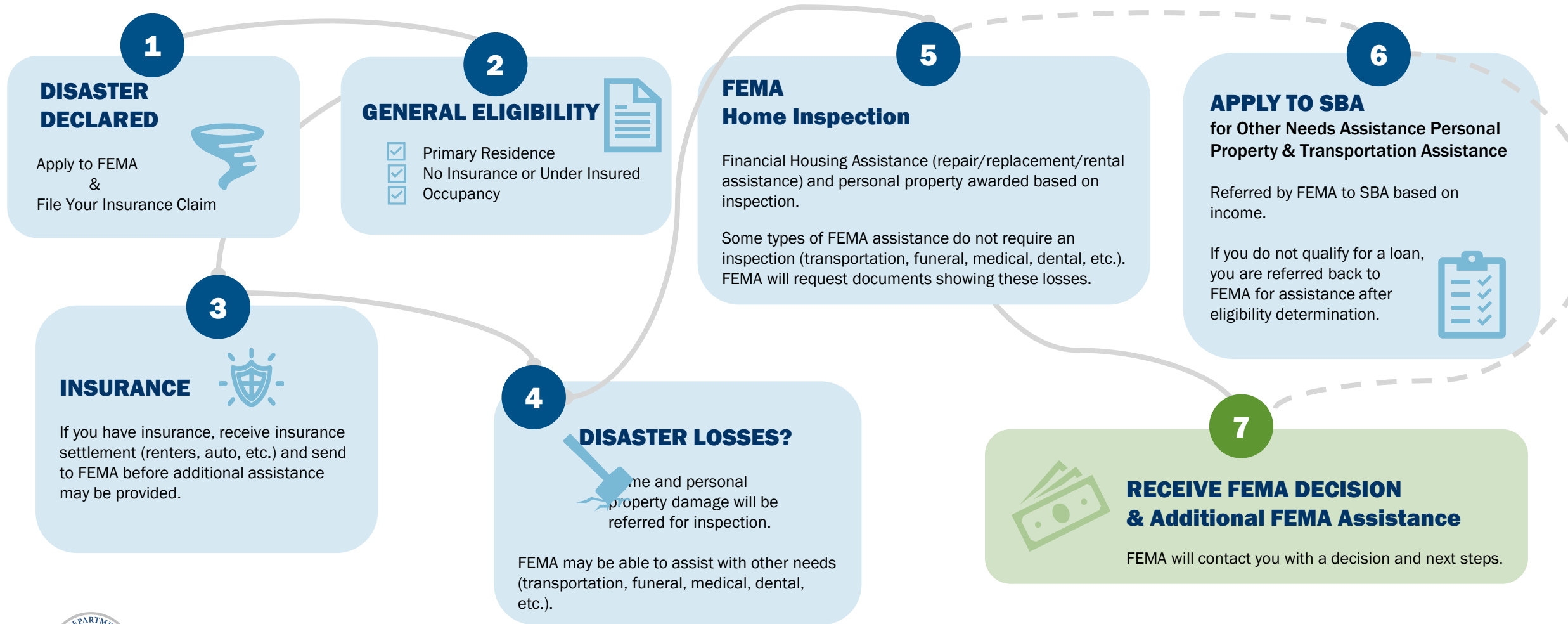

No Maximum for Rental Assistance

\$41,000 Maximum for Personal Property and Other Needs



FEMA

Maximum Amounts for Assistance

Maximum Amount		Owner 	Renter 
Financial Housing Assistance	\$41,000 Maximum	Home Repair Assistance	
		Home Replacement Assistance	
	No Maximum	Rental Assistance	Rental Assistance
		Lodging Expense Reimbursement	Lodging Expense Reimbursement
Financial Other Needs Assistance	\$41,000 Maximum State-established Maximums for Hawaii include: <ul style="list-style-type: none"> • \$3,500 for Transportation Assistance Repair • \$16,500 for Transportation Assistance Replacement • \$11,000 for Funeral Assistance • \$2,500 for Child Care Assistance 	Personal Property Assistance	Personal Property Assistance
		Transportation Assistance	Transportation Assistance
		Moving and Storage Assistance	Moving and Storage Assistance
		Funeral Assistance	Funeral Assistance
		Child Care Assistance	Child Care Assistance
		Assistance for Miscellaneous Items	Assistance for Miscellaneous Items
		Clean and Sanitize Assistance	Clean and Sanitize Assistance
		Group Flood Insurance Policy	Group Flood Insurance Policy
		Critical Needs Assistance	Critical Needs Assistance



FEMA

Resources

- www.disasterassistance.gov
- [FEMA Hawaii Wildfires Webpage](#)

Thank you



FEMA



Maui 'Ohana Resource Fair

Thursday, October 12, 2023 | 2-5 p.m.

The Westin Maui Resort & Spa, Ka'anapali

Free parking is available at Whalers Village

West Maui 'Ohana – Join us for a family-friendly afternoon of activities, entertainment and access to school and student resources! There will also be a job fair on-site.

- Donation distribution of Uniqlo clothing, backpacks, books and more
- Entertainment by Da Braddahs, Louise Alborano and magicians John Hirokawa and Alan Arita
- Family literacy activities
- Art activities by the Maui Arts & Cultural Center
- Mental health supports
- Maui HIDEOE job fair

Hawai'i State
Department of Education

the **YES project**



Child & Adolescent
Mental Health Division



FEMA Position Program Area	Location	Vacancies
Civil Rights	Maui	5
	Honolulu	2
Disability Integration	Maui	3
External Affairs	Maui	16
Environmental and Historic Preservation	Honolulu	10
Finance/Acquisition	Honolulu	4
Individual Assistance	Maui	10
	Honolulu	2
Planning	Honolulu	9
	Maui	2
Logistics	Maui	24
	Aiea	15
TOTAL		102

*****Apply online at usajobs.gov or in person at FEMA Local Hire Job Fairs***

Home Delivery 



2024 COLEMAN COLEMAN LANTERN LT 17B

NEW

Manassas, VA

Stock # 2201814



[View Floor Plan](#)

Length (ft)
21 ft 5 in

Weight (lbs)
2,995

Sleeps
5

Slide Outs
-

MSRP ~~\$17,920~~ Sale Price **\$15,995**

[Unlock Lowest Price](#)



See America for Less
\$138/mo*

*Monthly payment of \$138/mo based on 15% down, 8.99% APR & 180 Months.

CONFIRM AVAILABILITY

[VIEW DETAILS](#)

Home Delivery 



2023 HEARTLAND MALLARD M26

NEW

Manassas, VA

Stock # 2232519



[View Floor Plan](#)

Length (ft)
32 ft 0 in

Weight (lbs)
5,996

Sleeps
8

Slide Outs
1 slides

MSRP ~~\$48,739~~ Sale Price **\$37,995**

See America for Less
\$323/mo*

RV for 2281452 135x

2024 JAYCO EAGLE HT 294CKBS

NEW

Manassas, VA

Stock # 2281452



[View Floor Plan](#)



Length (ft)
38 ft 0 in



Weight (lbs)
9,215



Sleeps
4



Slide Outs
3 slides

MSRP ~~\$89,370~~ Sale Price **\$62,995**

See America for Less

\$473/mo*

[Unlock Lowest Price](#)



*Monthly payment of \$473/mo based on 15% down, 8.74% APR & 240 Months.



CONFIRM AVAILABILITY

[VIEW DETAILS >](#)

Home Delivery



2024 CROSSROADS SUNSET TRAIL 330SI

NEW

Hamburg, PA

Stock # 2299038



[View Floor Plan](#)



Length (ft)
37 ft 6 in



Weight (lbs)
7,547



Sleeps
6



Slide Outs
3 slides

MSRP ~~\$77,971~~ Sale Price **\$52,995**

See America for Less

\$450/mo*

[Unlock Lowest Price](#)



*Monthly payment of \$450/mo based on 15% down, 8.74% APR & 180 Months.