

A Cultural-Historical Synthesis of Moku‘ula, Loko Mokuhinia & Hale Piula (Kamehameha Iki Park)

Presented in support of —

“The Bill For An Ordinance Amending Section 3.38.020, Maui County Code.”

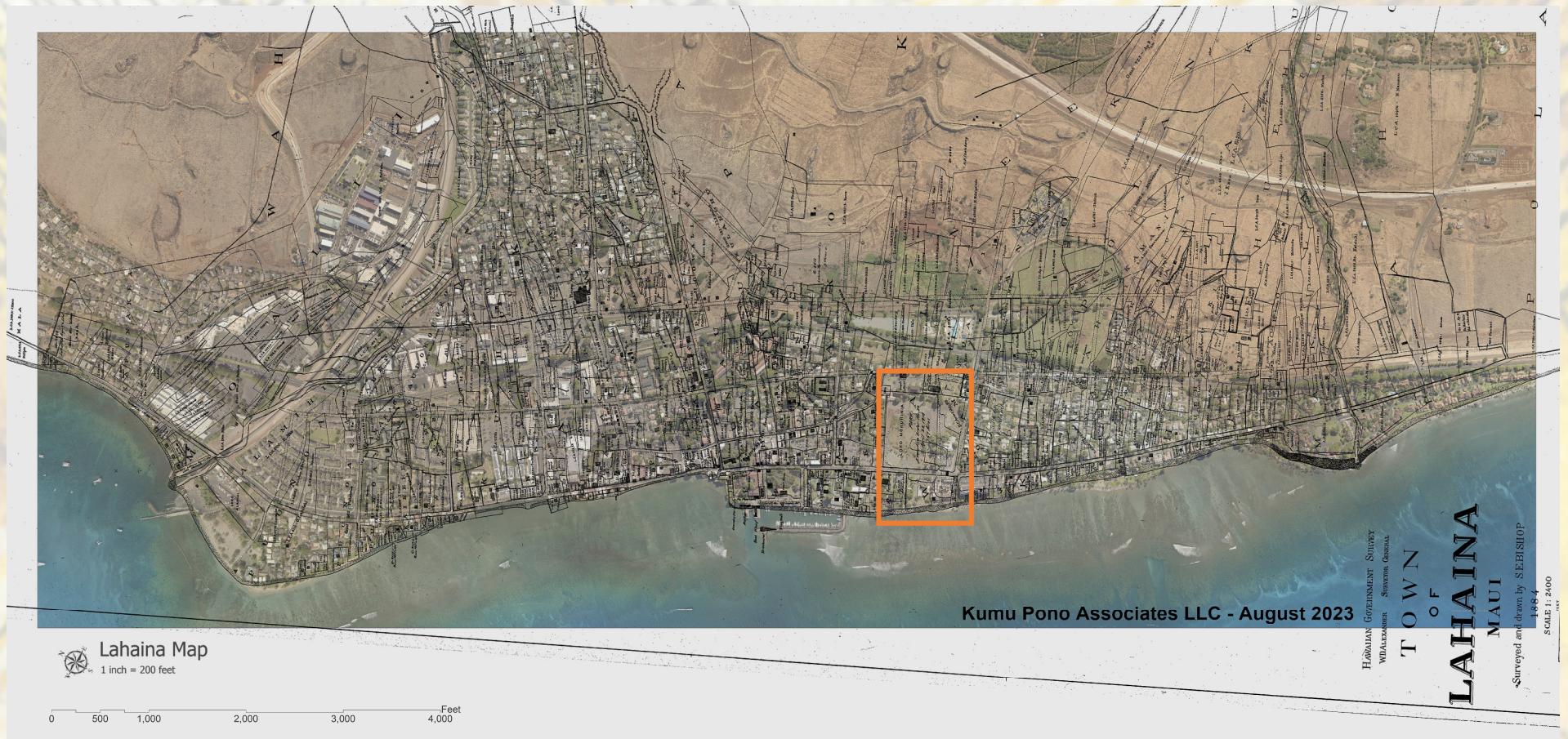

**“Town of Lahaina, Maui” Registered Map No. 1262 (S. E. Bishop Survey, 1884);
Overlaid on Google Earth View of the Lāhainā Town Region. Wainē‘e-Hale Piula
(Kamehameha Iki Park) Outlined in Orange Box.**



**“Lahaina Village Water Works” (Registered Map No. 500).
Traditional Complex of Moku‘ula, Loko Mokuhinia, Hale Piula
Outlined in Box (No date).**



Loko Mokuhinia, Moku'ula & Waine'e Church (Ambrotype ca. 1855)

Public Domain



**Lahaina: Old Palace & Kukui Trees (Hale Piula)
(Monsarrat Collection, ca. 1890. Hawai'i State Archives # PPWD-10-12-004).**

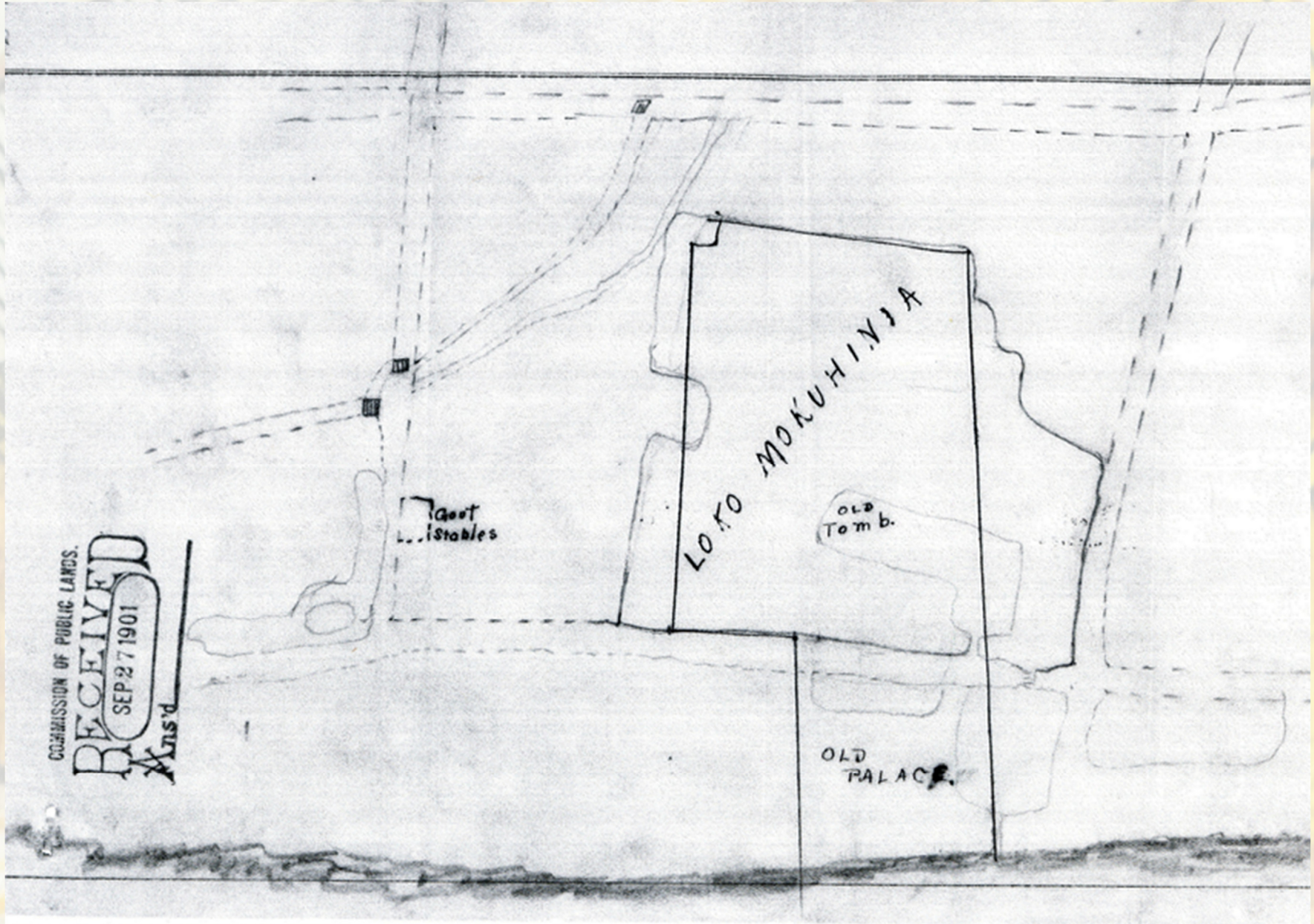

**Sketch Map of Loko Mokuhinia, the "Old Tomb" and "Old Palace" Grounds
(Sept. 23, 1901, W.D. Aiken, Sub-Agent Fourth Land District; to
Edward S. Boyd, Commissioner of Public Lands. Hawai'i State Archives, DLNR 2 Box 16.)**

**The ‘Āina Lei Ali‘i ‘o Waine‘e (Crown Land of Waine‘e)
Moku‘ula, Mokuhinia and Hale Piula
all Comprise a Wahi Pana or Traditional Cultural Property
With Many Contributing Features that Should be Treated
as One Wahi Pana.**

***The Land is not Sacred because the Sites are There.
The Sites are there because the Land is Sacred!***

**Protection of, and stewardship of the sacred Waine‘e
Complex—*Kamehameha Iki Park (Hale Piula), Moku‘ula and
Loko Mokuhinia*—and funding in support of these actions
is the pono (right) thing to do.**

**(For additional background on the cultural history and
historical events that led to conditions now being
experienced in Lāhainā District,
see <https://www.kumupono.com/lahaina/>).**

Ua ha‘i mai nā kūpuna – “I ka lōkāhi ko kākou ola ai!”

ESCS Committee

From: Kepa Maly <kepa@kumupono.com>
Sent: Monday, October 30, 2023 1:01 PM
To: ESCS Committee
Cc: Ellen B. McKinley; Onaona Maly
Subject: PDF for slide presentation in Support of "The Bill For An Ordinance Amending Section 3.38.020, Maui County Code"
Attachments: 2023 11 02 Kumu Pono Associates - For Kamehameha Iki Park Ordinance.pdf

Aloha mai,

Mahalo nui for your patience. Please find attached, a pdf of 6-pages meant to serve as a slide show to accompany our testimony – an illustrated summary of the larger 12-page synthesis. (The images are in fairly high resolution so should be adequately legible in the pdf.)

We will use this to speak from, and hope that the more detailed synthesis will be made available for those who wish to learn more about the wahi pana of the Waianai Cultural/Historical Complex.

Māua nō me ke aloha,

Kepā & Onaona

xx:xx:xx:xx:xx:xx:xx:xx:xx:xx:xx:xx:xx: xx:xx:

Cultural Ethnographers
808.657.4141 (ofc.)
808.563.0787 (cell)

HC 2 Box 6958
Kea'au, HI 96749

**"Hō mai ka 'ike nui, ka 'ike iki!"
(Grant knowledge of great things, and of the little things!)**

Visit www.kumupono.com and the Hawaiian Digital Library (HDL) at www.ulukau.org to view selected articles and cultural studies prepared by Kumu Pono Associates LLC; and www.lanaichc.org for museum and cultural literacy-place based education work.

xx:xx:xx:xx:xx:xx:xx:xx:xx:xx:xx:xx:xx: xx:xx:

Kepā Maly
Cultural Ethnographer - Resource Specialist
808.657.4141 (ofc.)
808.563.0787 (cell)

HC 2 Box 6958
Kea'au, HI 96749

**"O ka 'ike Hawai'i ka mua, a o ka 'ike palapala ka lua!"
(Hawaiian knowledge is foremost, academic knowledge is second!)**

Visit www.kumupono.com and the Hawaiian Digital Library (HDL) at www.ulukau.org to view selected articles and cultural studies prepared by Kumu Pono Associates LLC; and www.lanaichc.org for museum and cultural literacy-place based education work.