

maui bus

Central Maui Transit Hub

County of Maui | March 9, 2020

RECEIVED AT WIT MEETING ON 3/9/20
DOT Neve Takamori

Current Transit Hub Location

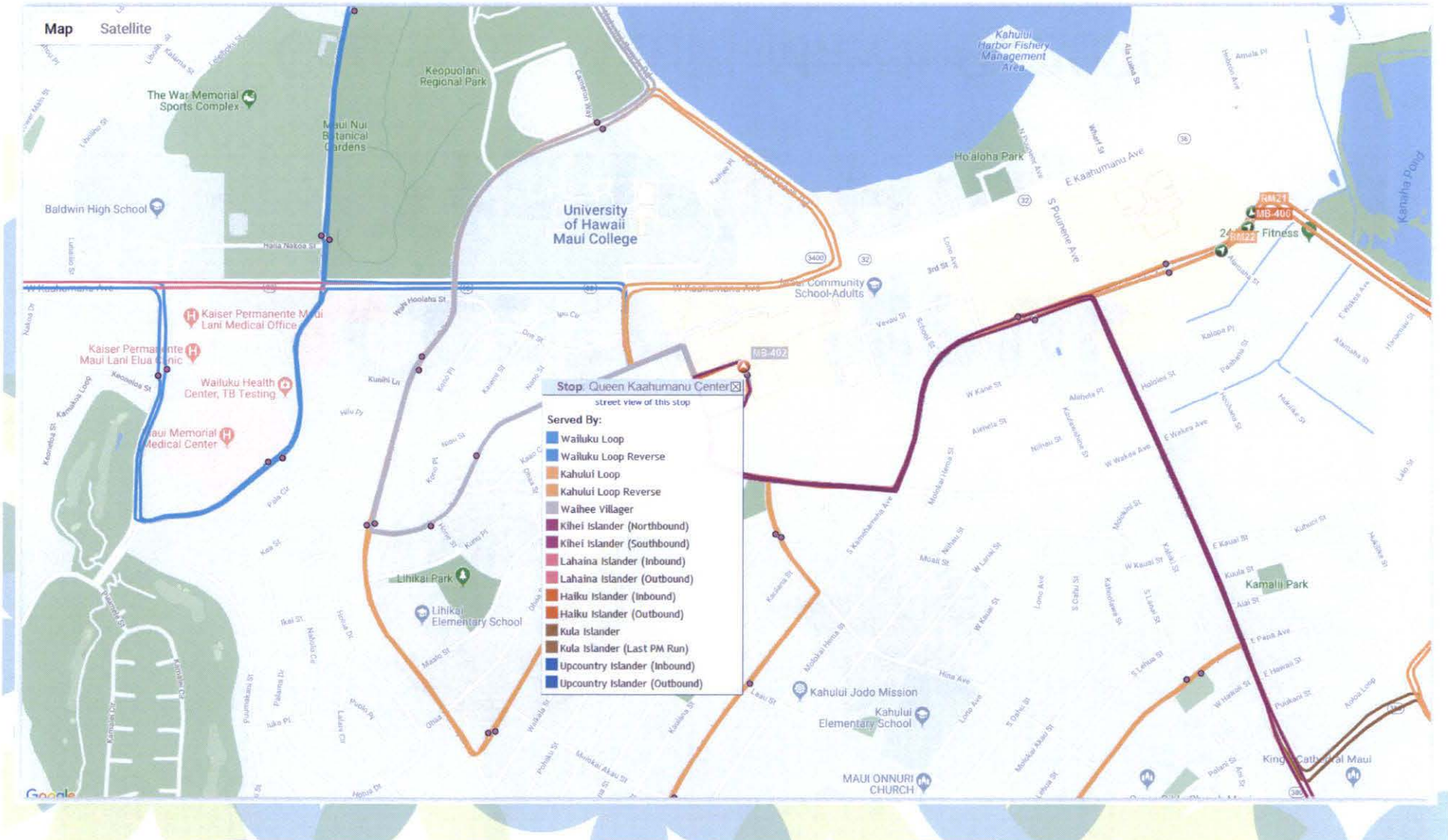

Transit Hub Timeline

- ▶ Maui Planning Commission – November 26, 2019
 - Received Approval for SMA Permit in December 2019.
- ▶ Construction Documents
 - Estimated Completion – Mid March 2020
- ▶ Construction Permitting
 - Submitting Completed Documents – Mid March 2020
 - Initial Permit Comments & Responses – Starting Late March 2020
 - Final Comments/Permit Approvals – June 2020
- ▶ Bidding of Construction Project
 - June 2020
- ▶ Construction Phase
 - September 2020

Transit Hub Budget

- ▶ Planning & Design

- County of Maui - \$650K

- ▶ Construction

- State of Hawaii - \$2.5M (HHFDC CIP Budget)
- County of Maui - \$1.5M (anticipated shortfall)

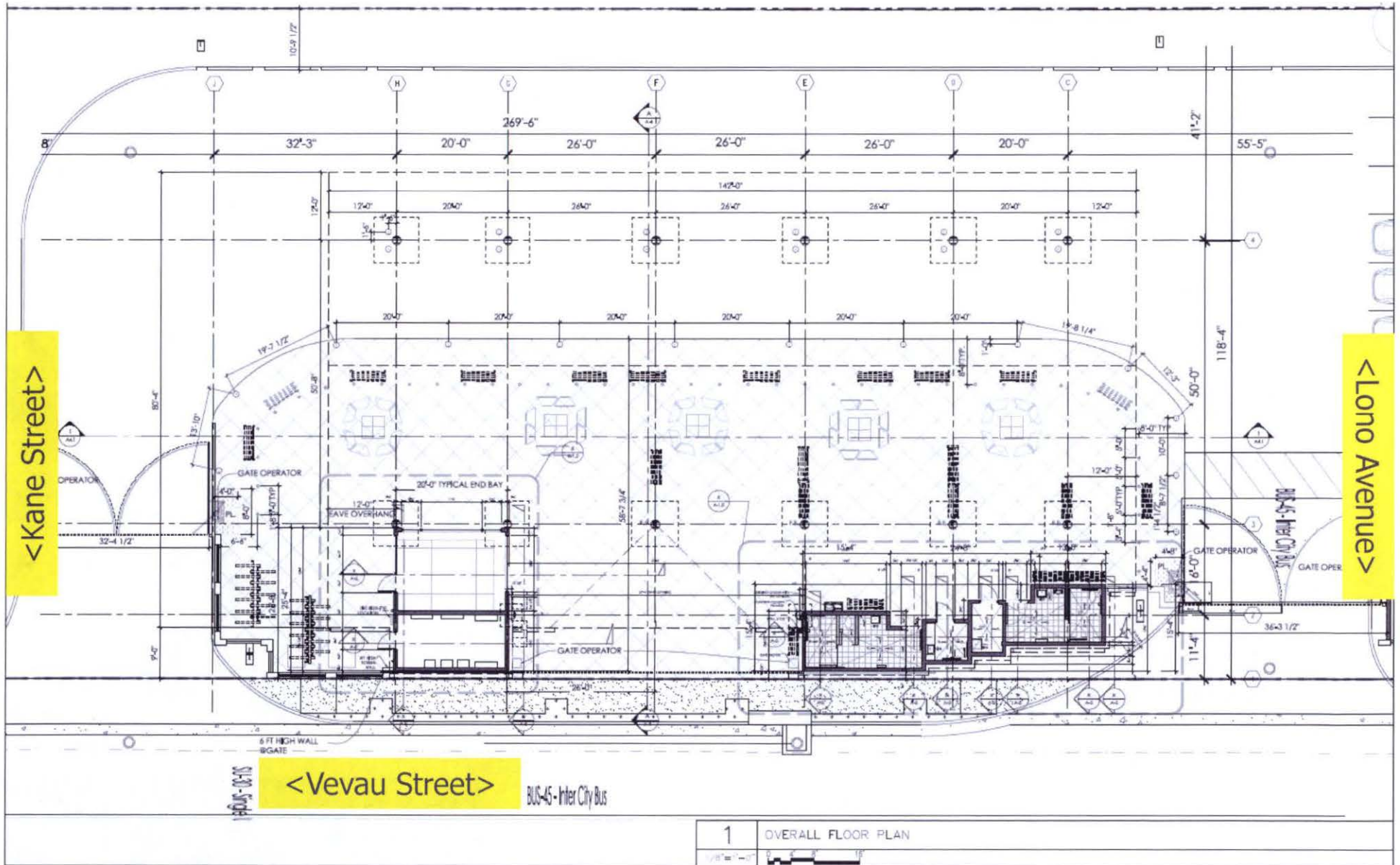

Catholic Charities Senior Housing Rental Project

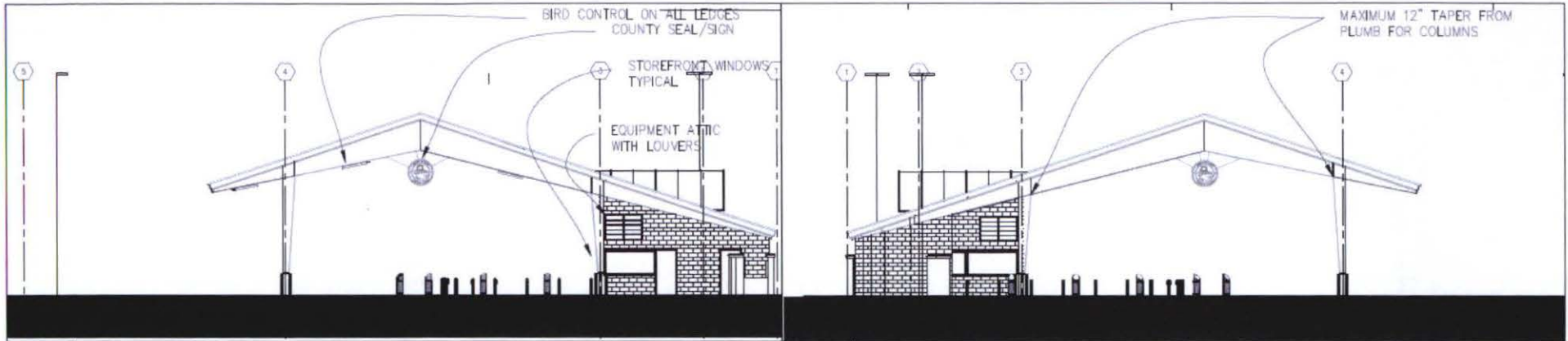

2 WEST ELEVATION
1/8"=1'-0"

1 EAST ELEVATION
1/8"=1'-0"

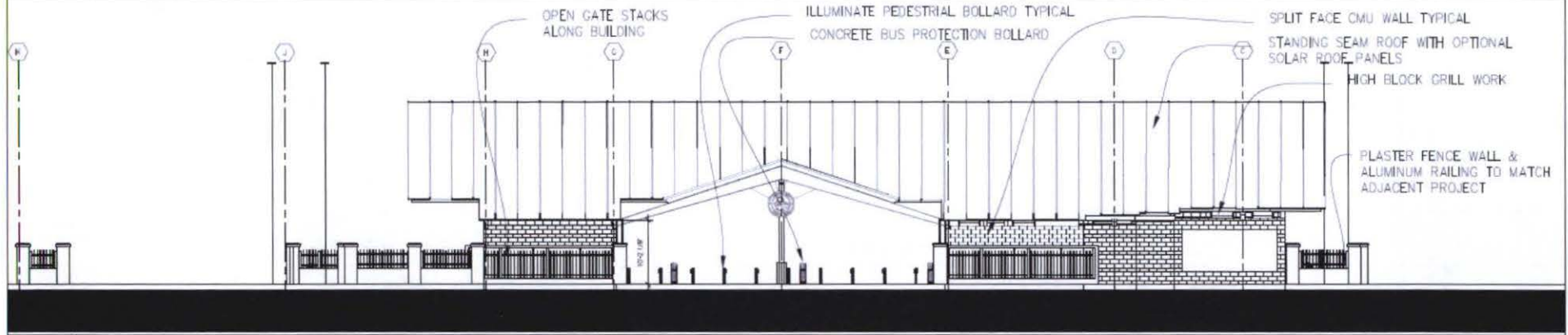

3 SOUTH ELEVATION
1/8"=1'-0"

ENTRY WITH GATE IN OPEN POSITION

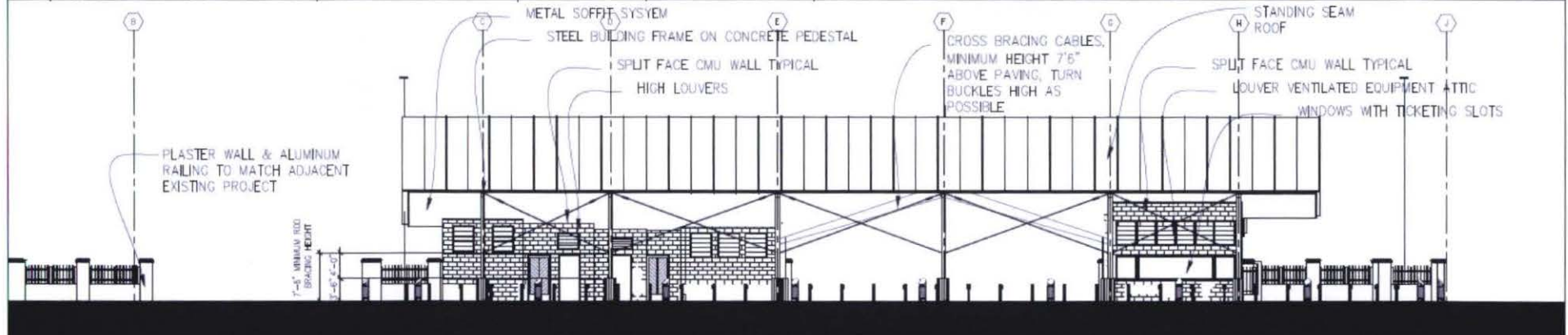

4 NORTH ELEVATION
1/8"=1'-0"

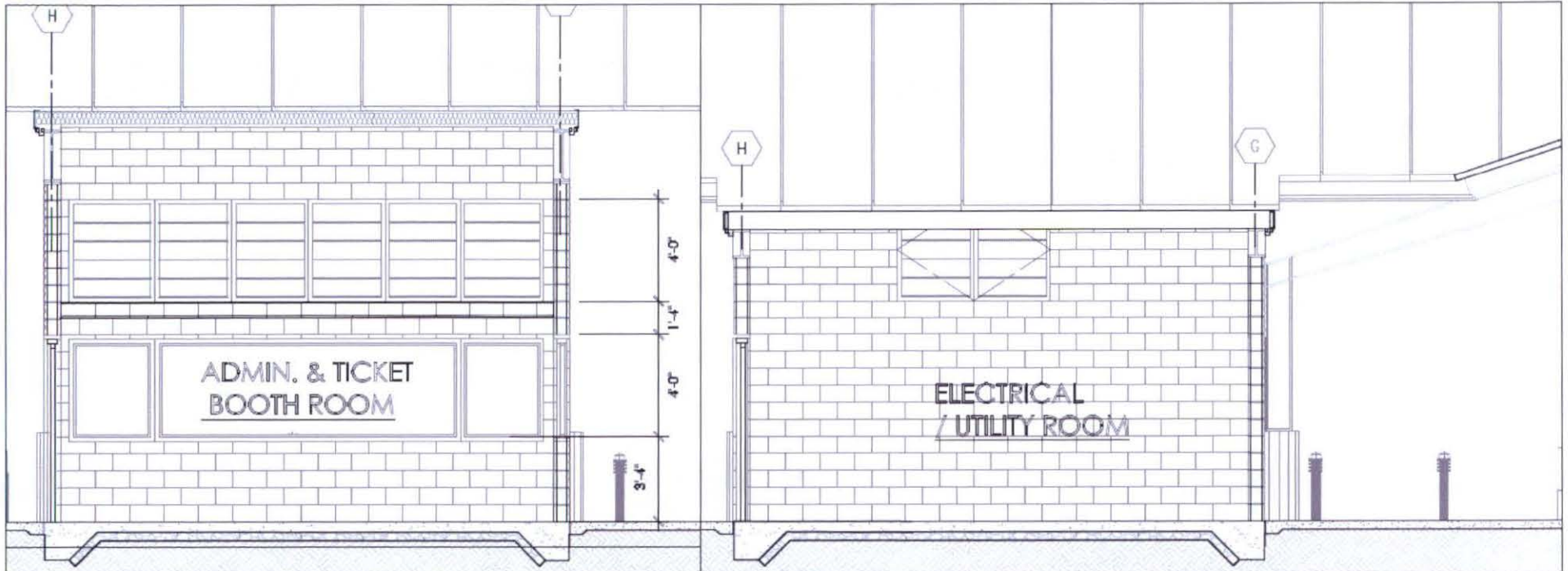

3 WALL SECTION
1/2"=1'-0"

1 WALL SECTIONS
1/2"=1'-0"

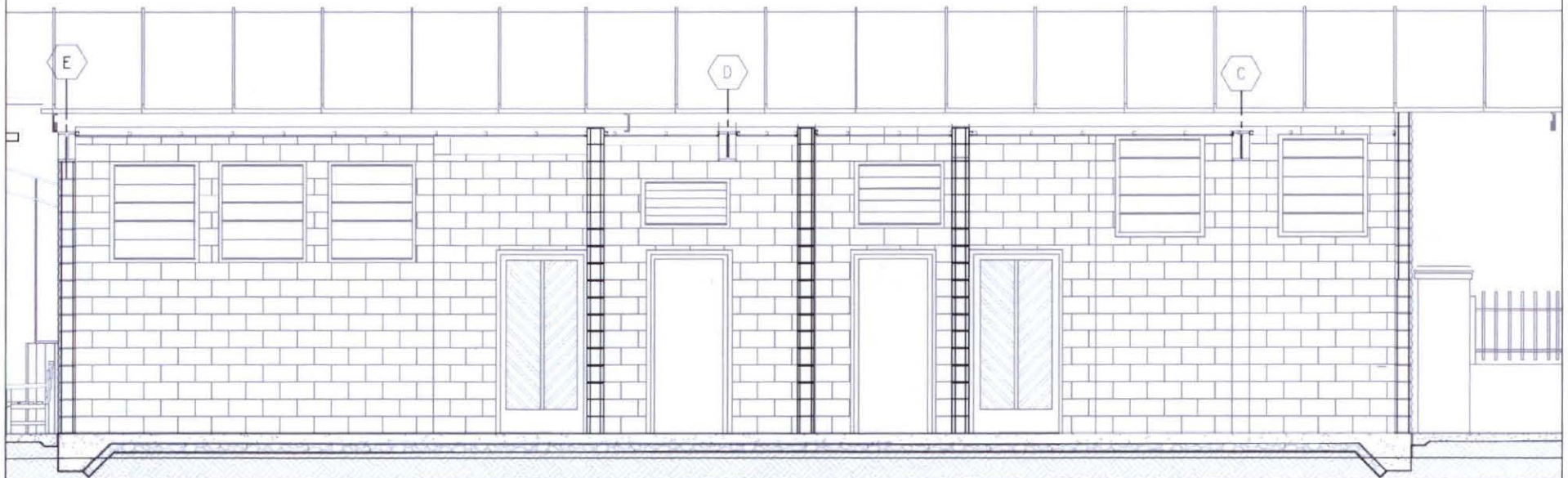

4 WALL SECTION
1/2"=1'-0"

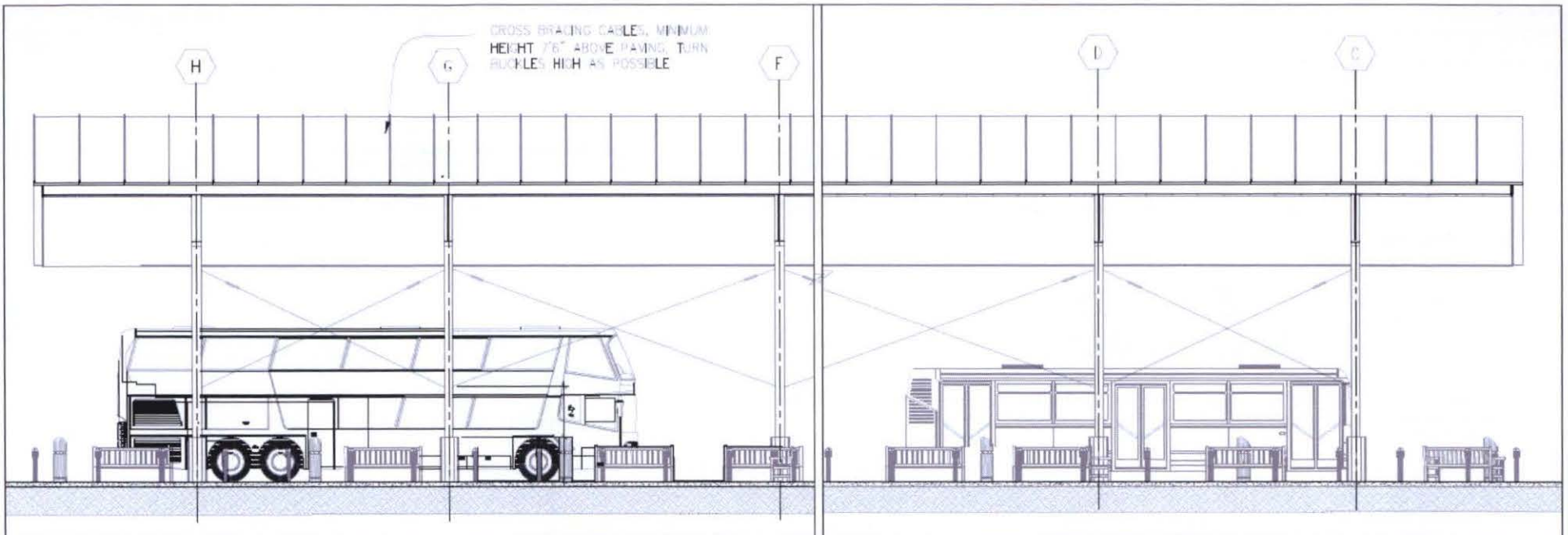

1 SECTION
1/4" = 1'-0"

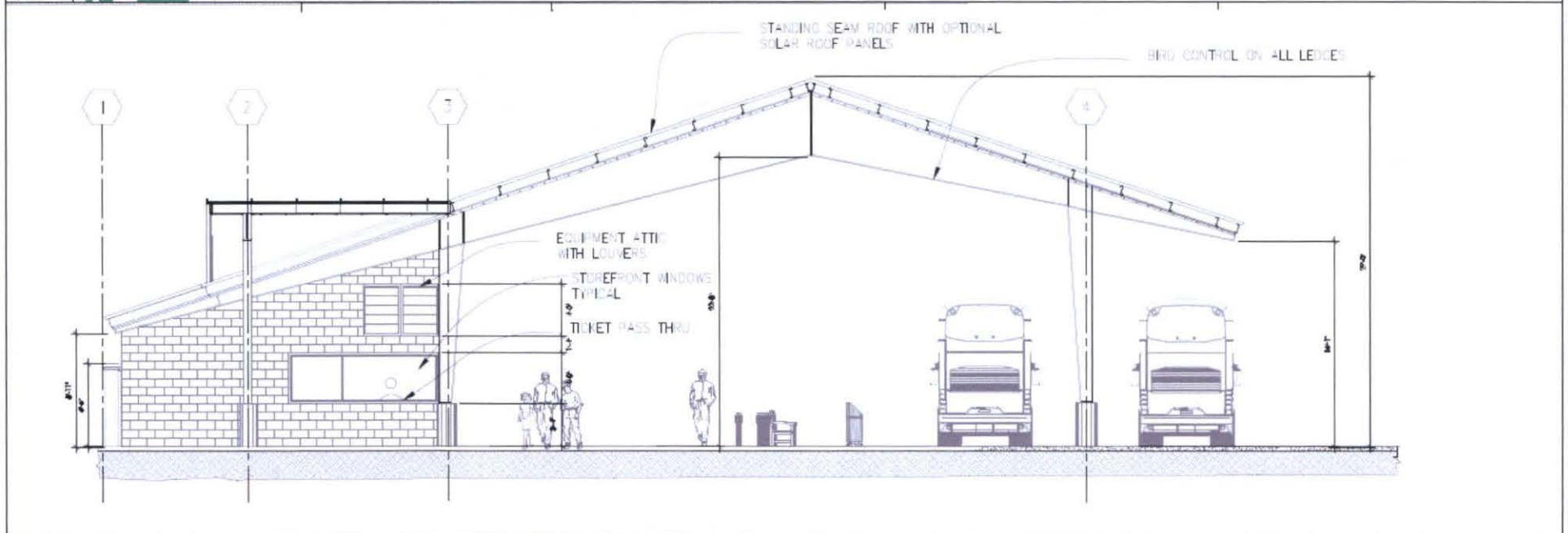

3 SECTION
1/4" = 1'-0"

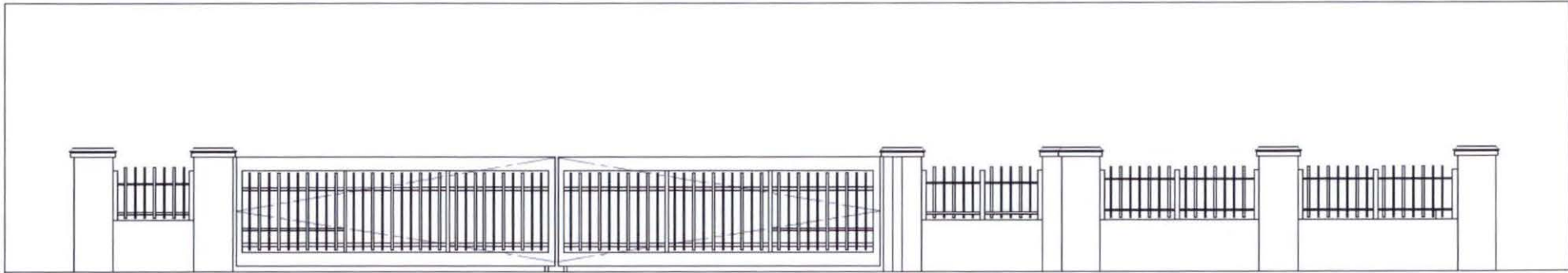

4 SOUTH/WEST WALL & GATE ELEVATION

3/8"=1'-0"

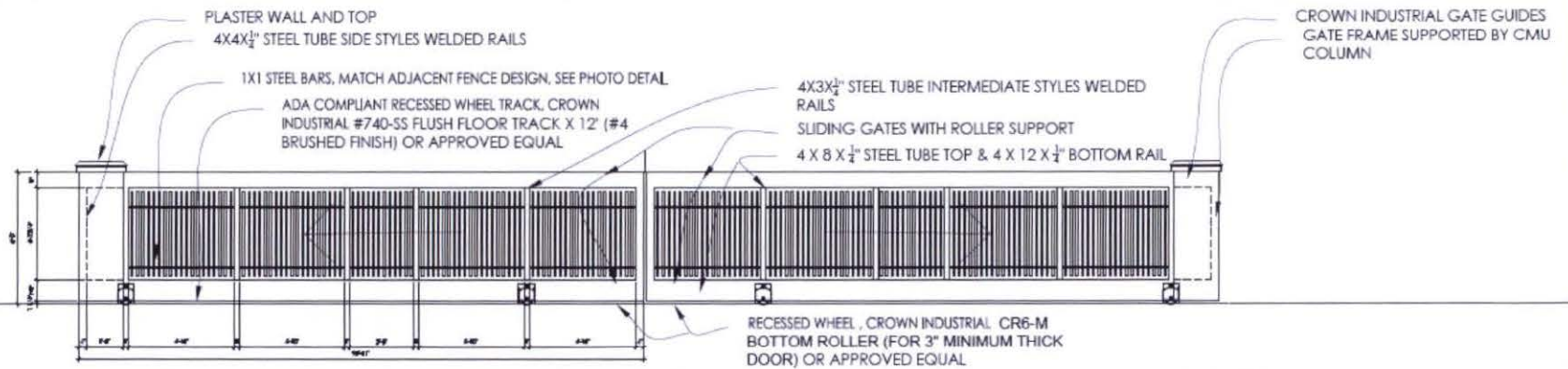

3 SOUTH ENTRY GATE ELEVATION

3/8"=1'-0"

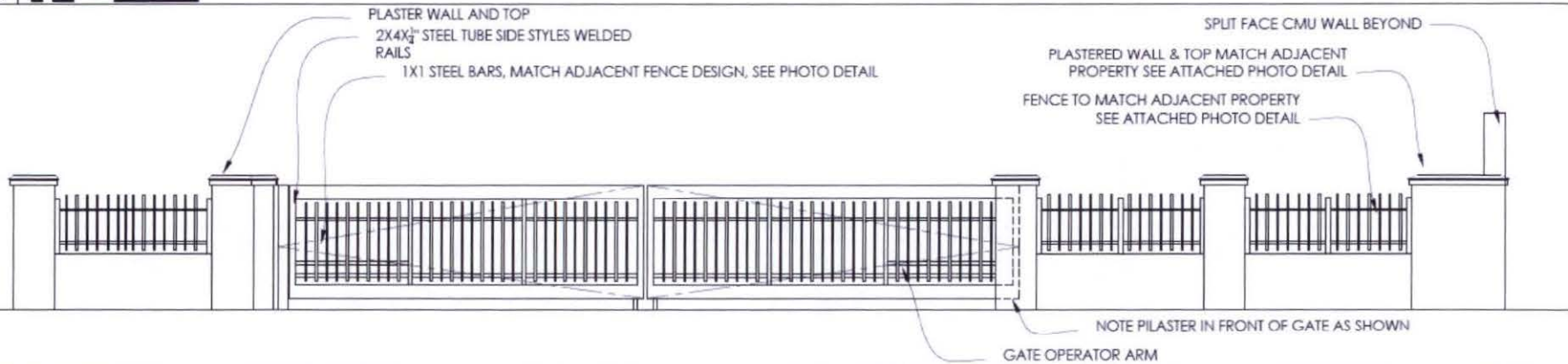

4 SOUTH/EAST WALL & GATE ELEVATION

3/8"=1'-0"

Contact Info

- ▶ **Phone:** 270-7511
- ▶ **Fax:** 270-7505
- ▶ **Website:** www.mauicounty.gov/bus
- ▶ **Email:** public.transit@mauicounty.gov
- ▶ **Office Hours:** Mon.-Fri., 7:45am-4:30pm
 - Our office is closed on all County-observed holidays.
- ▶ **Director:** Marc Takamori
- ▶ **Deputy Director:** Michael Du Pont
- ▶ **Address:** 2145 Kaohu St., #102
Wailuku, HI 96793