

## PSLU Committee

---

**From:** Michael Summers <msummers@planningconsultantshawaii.com>  
**Sent:** Tuesday, April 09, 2019 5:33 PM  
**To:** PSLU Committee; James G. Krueger  
**Subject:** PSLU - Revised L-2708 Land Zoning Map  
**Attachments:** Councilmember Paltin ltr\_040319\_maps.pdf; L-2708 Land Zoning Lot 3.pdf

**Importance:** High

Aloha All,

Per Councilmember Paltin's letter dated April 3, 2019, Land Zoning Map L-2708 has been revised.

Please let me know if you have any comments.

All the best,

Mike Summers

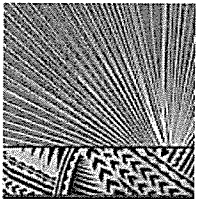

**PLANNING CONSULTANTS HAWAII, LLC.**

MICHAEL J. SUMMERS

PRESIDENT

2331 W. Main Street

Wailuku, Maui, HI 96793

Telephone: 808-244-6231

Cell: 808-269-6220

e-mail: [msummers@planningconsultantshawaii.com](mailto:msummers@planningconsultantshawaii.com)

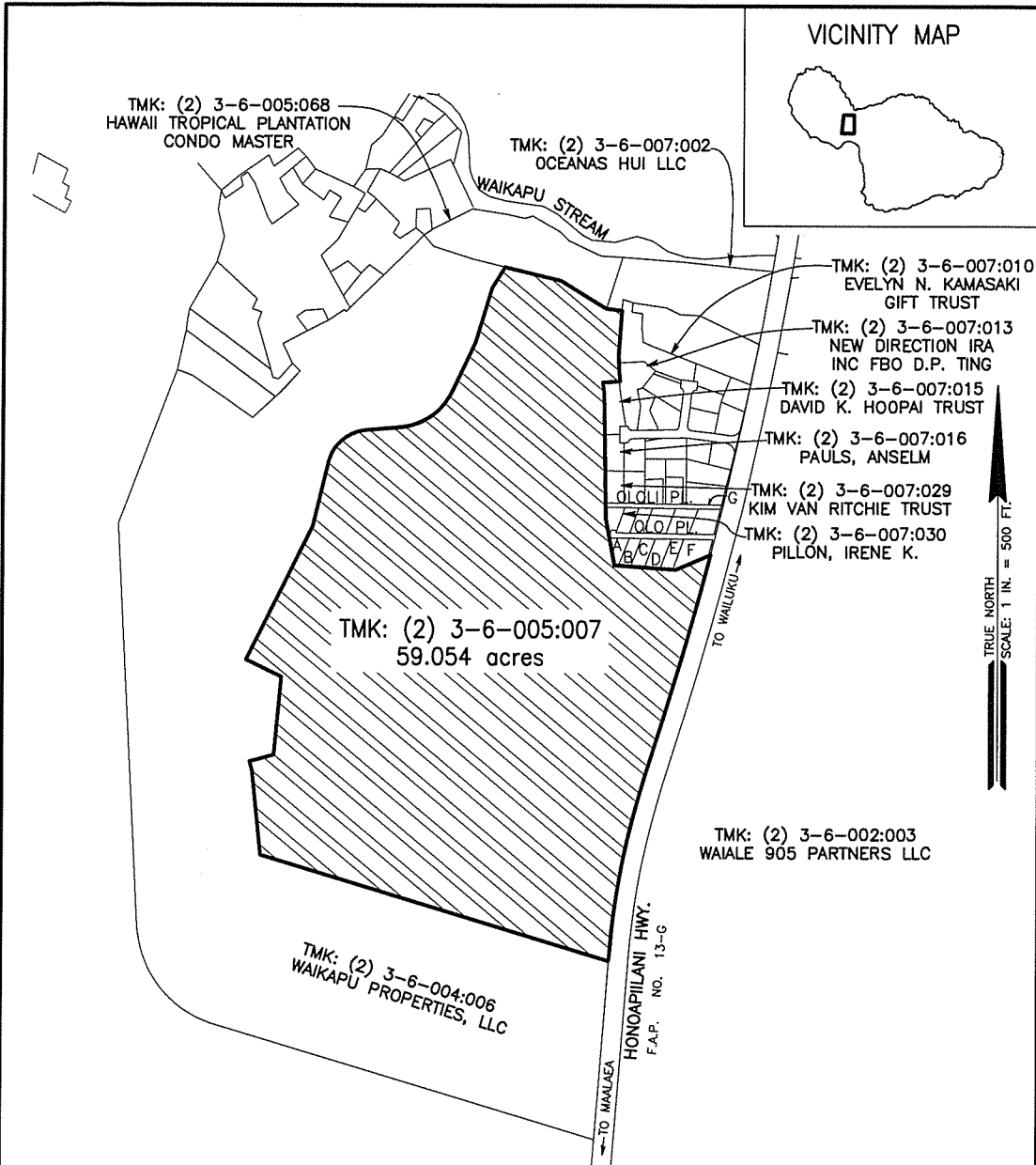

VICINITY MAP

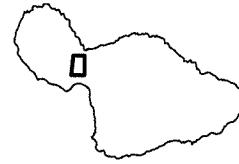

TRUE NORTH  
SCALE: 1 IN. = 500 FT.

LIST OF ADJOINING OWNERS:

- |   |  |
|---|--|
| A TMK: (2) 3-6-007:042<br>CHUN, ELSIE N.          | E TMK: (2) 3-6-007:038<br>NAKAMOTO, DAVID T.           |
| B TMK: (2) 3-6-007:041<br>VALDEZ, GEORGE GREGORIO | F TMK: (2) 3-6-007:037<br>ANN N. WAKAMATSU TRUST       |
| C TMK: (2) 3-6-007:040<br>DIAZ, MARTHA J.         | G TMK: (2) 3-6-007:023 (OLOLI PLACE)<br>VARIOUS OWNERS |
| D TMK: (2) 3-6-007:039<br>LLOYD T. TAGUCHI TRUST  |  |

DATE: 03/11/2019

TAX MAP KEY

T.M.K.: (2) 3-6-005:007

AREA

59.054 ACRES

LAND ZONING MAP NO. L-2708

CHANGE IN ZONING - WAIKAPU, MAUI, HAWAII  
FROM WAILUKU-KAHULUI PROJECT DISTRICT 5 (MAUI TROPICAL  
PLANTATION) (PD-WK/5) TO WAIKAPU COUNTRY TOWN DISTRICT