

ALAN M. ARAKAWA  
Mayor

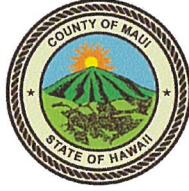

RECEIVED  
2017 MAY 10 AM 10:37  
OFFICE OF THE MAYOR  
DANILO F. AGSALOG  
Director  
MARK R. WALKER  
Deputy Director

COUNTY OF MAUI  
DEPARTMENT OF FINANCE  
200 S. HIGH STREET  
WAILUKU, MAUI, HAWAII 96793

May 9, 2017

RECEIVED  
2017 MAY 15 AM 9:33  
OFFICE OF THE  
COUNTY CLERK

Honorable Alan Arakawa  
Mayor, County of Maui  
200 South High Street  
Wailuku, Hawaii 96793

For Transmittal to:

Honorable Michael White, Chair  
And Members of the Maui County Council  
200 South High Street  
Wailuku, Hawaii 96793

APPROVED FOR TRANSMITTAL

  
Acting Mayor  
Date 5/9/17

Dear Chair White:

**SUBJECT: HALIIMAILE RESIDENTIAL LARGE LOT SUBDIVISION, LOT 3  
WATERLINE EASEMENT, 15 FOOT-WIDE EASEMENT "WL-1"  
TMK: (2) 2-5-003-030**

Pursuant to Section 3.44.015 H. of the Maui County Code, this letter shall serve as notice that the County of Maui has accepted a 15-Foot Wide Waterline Easement, WL-1, for access to water meter and for waterline purposes, by the Department of Water Supply – Engineering Division. The parcel is identified by the subject Tax Map Key Number and as shown in the enclosed map for Easement "WL-1" (15-Ft Wide Waterline Easement)

Thank you for your attention in this matter. Should you have any questions, please feel free to contact me at Ext. 7475.

Sincerely,

DANILO F. AGSALOG  
Director of Finance

Enclosure

COUNTY COMMUNICATION NO. 17-225

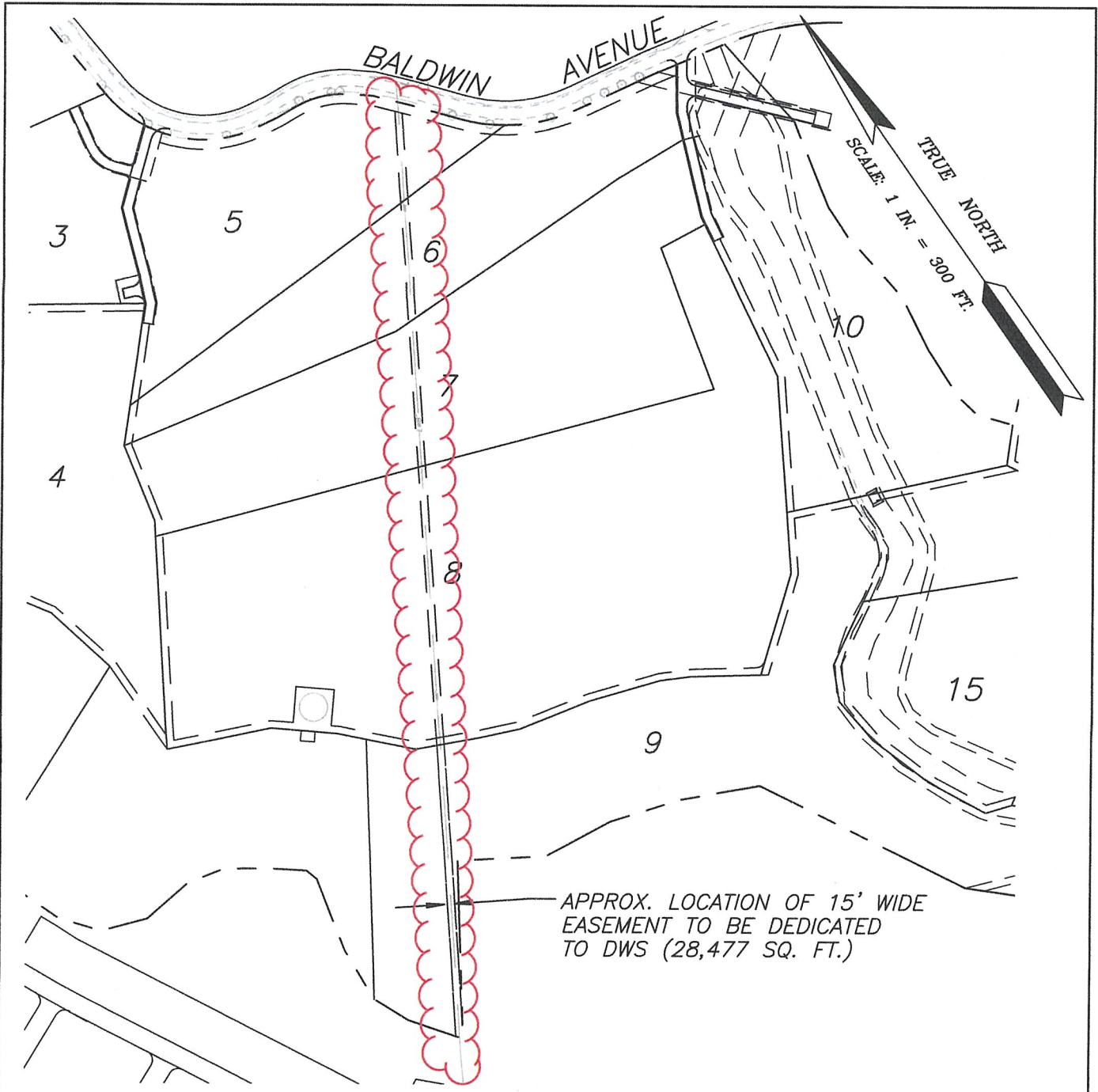

EASEMENT "WL-1"

(15-FT. WIDE WATERLINE EASEMENT)

Being Parcel 030 of Tax Map Key: (2) 2-5-003  
SITUATED AT HALIIMAILE, MAKAWAO, MAUI, HAWAI'I

PREPARED FOR:  
LOT 3 LLC  
P.O. BOX 790267  
PAIA, HAWAII 96779

PREPARED BY:  
.  
.  
.  
.

SIGNATURE \_\_\_\_\_ DATE \_\_\_\_\_  
THIS PLAT WAS PREPARED BY ME OR UNDER  
MY DIRECT SUPERVISION.

T.M.K.: (2) 2-5-003: 030

SCALE: 1 IN. = 300 FT.

DATE: SEPTEMBER 23, 2016

EXHIBIT " B "