

MICHAEL P. VICTORINO
Mayor

KARLA H. PETERS
Director

JOHN L. BUCK III
Deputy Director



RECEIVED
2020 FEB 26 AM 9:47
OFFICE OF THE MAYOR

DEPARTMENT OF PARKS AND RECREATION

700 Hali'a Nako'a Street, Unit 2, Wailuku, Hawaii 96793
Main Line (808) 270-7230 / Facsimile (808) 270-7942

February 24, 2020

Honorable Michael P. Victorino
Mayor, County of Maui
200 South High Street
Wailuku, Hawaii 96793

APPROVED FOR TRANSMITTAL

Michael P Victorino 2/27/20
Mayor Date

OFFICE OF THE
COUNTY COUNCIL

2020 FEB 28 AM 10:09

RECEIVED

For Transmittal to:

Honorable Riki Hokama, Chair
Healthy Families and Communities Committee
Maui County Council
200 South High Street
Wailuku, Hawaii 96793

Dear Chair Hokama:

SUBJECT: WAR MEMORIAL GYM BUILDING IMPROVEMENTS PROJECT (HFC-6)

This is in response to your letter dated February 12, 2020 requesting responses to the following questions raised at the Healthy Families and Communities Committee meeting held on February 6, 2020.

1. *Provide information on how far away from the inundation zone the War Memorial Gym building is located, including an overlay that shows the location of the gym in relation to projected sea-level rise.*

The War Memorial Gym Building is approximately 770 yards from the "Tsunami Evacuation Zone" and 500 +/- yards from the "Extreme Tsunami Evacuation Zone." Please see attached maps, Exhibits A and B.

The NOAA Tsunami Zone Evacuation Map can be found at the following location:
<https://tsunami.coast.noaa.gov/#/>

The Hawaii Sea Rise Viewer can be found at the following location:
<http://www.pacioos.hawaii.edu/shoreline/slr-hawaii/>

2. *Please advise whether there will be hot water in the locker rooms.*

The showers in the locker rooms will be designed to have hot water.

3. *Provide a list of County facilities, such as gymnasiums and parks, and their allowable uses.*

The Department of Parks and Recreation gymnasiums and parks are listed on the attached County of Maui Park Inventory, Exhibit C, outlining properties under Department jurisdiction.

Also included as an attachment is the Park Typology matrix, Exhibit D. This document serves as a guide for each park or facility type.

Lastly, not specifically covered in the typology roles are community centers and gymnasiums.

Community centers are defined in Chapter 13.04A of the Maui County Code as “a County operated facility generally utilized as a gathering place for meetings, socials, training, and other activities.”

Gymnasiums are defined in Chapter 13.04A of the Maui County Code as “a recreational facility utilized for indoor athletic activities.”

These definitions, along with other items in the code and administrative rules such as parks hours, help to determine allowable uses.

4. *The Committee was made aware that there is currently one water-bottle-fill station located at the War Memorial Complex. Please provide information on whether additional bottle-fill stations are included in the proposed renovations.*

An additional water bottle fill station is planned to be added on the interior North wall near the entry to the locker rooms as part of the proposed renovations at the War Memorial Complex.

Should you have any further questions, please contact me or Robert Halvorson, Chief of Planning & Development at Ext. 7387 or Robert.Halvorson@co.maui.hi.us.

Sincerely,



KARLA H. PETERS
Director of Parks and Recreation

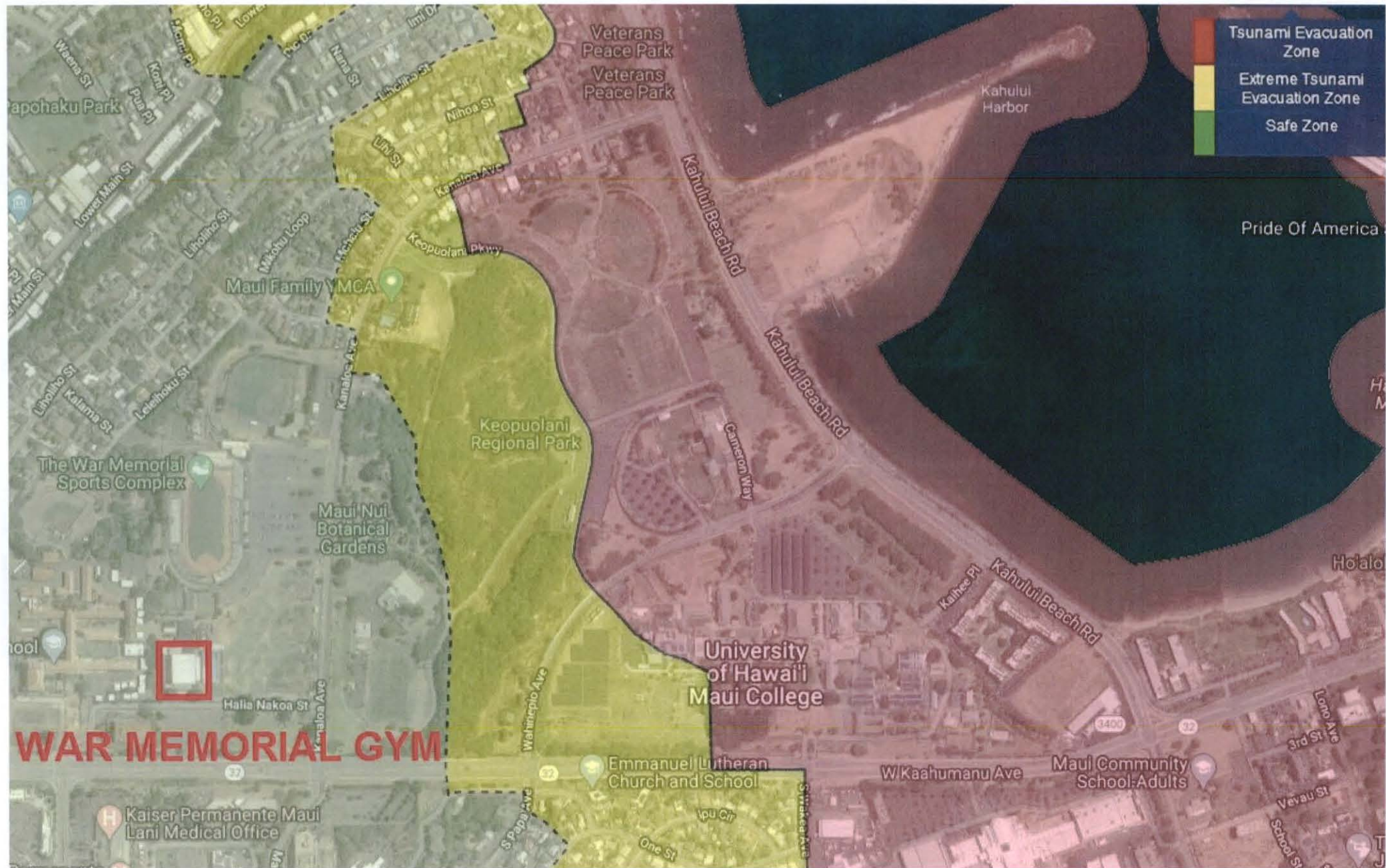

Exhibit A



Exhibit B

County of Maui Park Inventory - properties under DPR jurisdiction

Current to date: 2/6/20

Facility Name	Tax Map Key	Street Address	City	Zip Code	Type of Park
CENTRAL DISTRICT					
***Central Maui Regional Park - Undeveloped (Waikapu)	3-8-005:023 (por.)	0 KUIHELANI HWY	KAHULUI	96732	Regional
Central Maui Regional Sports Complex (Waiale - State) PHASES 1 - 4	3-8-007:104	4655 S KAMEHAMEHA AVE	KAHULUI	96732	Community - Sports
Coach Spencer Shiraishi Pool (Kahului Pool, Salvation Army)	3-7-013:001	145 KAULAWAHINE ST	KAHULUI	96732	Facility
Hoaloha Park	3-7-008:017	0 W KAAHUMANU AVE	KAHULUI	96732	Beach Park - Medium
Honolii Park	3-4-014:006	0 MAIN ST	WAILUKU	96793	Community
Kahului Community Park (Kokua Pool)	3-8-007:097	275 UHU ST	KAHULUI	96732	Community - Sports
Kahului School Park	3-8-007:041 (por.)	410 HINA AVE	KAHULUI	96732	Community - Sports
Kamalii Park	3-8-010:013	0 KUULA ST	KAHULUI	96732	Neighborhood
Kanaha Beach Park	3-8-001:119	0 AMALA RD	KAHULUI	96732	Beach Park - High
Kehalani Makai Park	3-5-020:036	WAIALE RD	WAILUKU	96793	Regional
Kehalani Mauka Park	3-5-001:080	3535 KEHALANI PKWY	WAILUKU	96793	Community
Leisure Estates Park	3-2-020:071	0 LOWER WAIIEHU BEACH RD	WAILUKU	96793	Cultural Resource
Lihikai School Park	3-8-030:009 (por.)	335 S PAPA AVE	KAHULUI	96732	Community - Sports
Maui High School Park (aka Luana Gardens)	3-8-007:098 (por.)	660 LONO AVE	KAHULUI	96732	Community - Sports
Maui Lani Park (Kealohilani)	3-8-081:067	0 KEALOHILANI ST	KAHULUI	96732	Neighborhood
Maui Lani Regional Park - Phase I	3-8-007:150	0 KUIHELANI HWY	KAHULUI	96732	Community
Mokuhau Park	3-4-035:057	0 NENEA ST	WAILUKU	96793	Neighborhood
Mokuhau Park (cont'd)	3-4-035:058	0 HANAIEI PL	WAILUKU	96793	Neighborhood
Paukukalo Beach Park	3-4-029:037	0 KANAI PL	WAILUKU	96793	Natural Resource
*** Paukukalo Wetlands - Undeveloped (Open Space)	3-3-001:001	0 WAIIEHU BCH RD.	WAILUKU	96793	Natural Resource
Pomaikai Park	3-8-069:005	666 HUALI WAY	KAHULUI	96732	Pocket
Puuhala Park	3-3-004:043	0 MAOI ST	WAILUKU	96793	Pocket
Richard "Pablo" Caldito Ball Park (Waihee Ball Park)	3-2-012:002	0 KAHEKILI HWY	WAILUKU	96793	Community
Velma McWayne Santos Community Center (Wailuku CC, Papohaku)	3-4-030:015	395 WAENA ST	WAILUKU	96793	Facility
Waiale Park	3-8-046:038	0 WAIALE RD	WAILUKU	96793	Neighborhood
Waiehu Beach Park	3-2-013:005	0 LOWER WAIIEHU BEACH RD	WAILUKU	96793	Beach Park - Low
Waiehu Beach Park (cont'd)	3-2-013:025	0 LOWER WAIIEHU BEACH RD	WAILUKU	96793	Beach Park - Low
Waiehu Heights Park	3-3-007:045	724 KOLANI PL	WAILUKU	96793	Neighborhood
Waiehu Terrace Park	3-3-015:069	0 ALIHILANI ST	WAILUKU	96793	Neighborhood
Waihee Beach Park (por. of Waiehu Golf Course)	3-2-013:006	200 HALEWAIU PL	WAILUKU	96793	Special Use
Waikapu Park (Waikapu Neighborhood Center)	3-5-010:035	22 E WAIKO RD	WAILUKU	96793	Neighborhood
Waikapu Park Expansion (cont'd)	3-5-010:039	0 E WAIKO RD	WAILUKU	96793	Neighborhood
Wailuku Elementary School Park	3-5-001:049	0 MALAKO ST	WAILUKU	96793	Facility
Wailuku Heights Park	3-5-014:086	0 S ALU RD	WAILUKU	96793	Pocket
Waiolani Mauka	3-5-032:106	0 MOOLU ST	WAILUKU	96793	Neighborhood
Maui Lani Regional Park - Phase II	3-8-007:174	0 KUIHELANI HWY			

Facility Name	Tax Map Key	Street Address	City	Zip Code	Type of Park
---------------	-------------	----------------	------	----------	--------------

WAILUKU DISTRICT

Ichiro "Iron" Maehara Baseball Stadium (part of War Mem Complex)	3-8-007:094	211 KANALOA AVE	WAILUKU	96793	Facility
Keopuolani Regional Park (Maui Botanical Gardens, YMCA)	3-8-007:001	100 KANALOA AVE	KAHULUI	96732	Regional
Keopuolani Regional Park (UHMC Dorms)	3-8-007:117	0 N PAPA AVE	KAHULUI	96732	Regional
Keopuolani Regional Park (Maui Arts & Cultural Center)	3-8-007:127	250 KANALOA AVE	KAHULUI	96732	Regional
Keopuolani Regional Park (Central Maui Boys & Girls Club)	3-8-007:158	100 KANALOA AVE	KAHULUI	96732	Regional
Kepaniwai Heritage Gardens	3-3-003:001	0 IAO VALLEY RD	WAILUKU	96793	Cultural Resource
Kepaniwai Heritage Gardens (cont'd)	3-3-003:005	0 IAO VALLEY RD	WAILUKU	96793	Cultural Resource
Kepaniwai Heritage Gardens (cont'd)	3-3-003:019	0 IAO VALLEY RD	WAILUKU	96793	Cultural Resource
Old Wailuku Pool	3-4-008:020	0 WELLS ST	WAILUKU	96793	Facility
Wailuku Gym (New Wailuku Pool)	3-4-008:021	2020 PAKAHI ST	WAILUKU	96793	Facility
War Memorial Complex	3-8-007:055	700 HALIA NAKOA ST.	WAILUKU	96793	Regional
War Mem Football & Track Stadium (Satoki Yamamoto) (cont'd)					Regional
War Mem Gym (cont'd)					Regional
War Mem LL Fields (cont'd)					Regional
War Mem Soccer Field (cont'd)					Regional
Coach Soichi Sakamoto Pool (cont'd)					Regional
Wells Park Complex (Fields, tennis courts, BB court, por.Aikido)	3-4-011:002	0 WELLS ST	WAILUKU	96793	Regional
Wells Park Complex (lao Sch border)	3-4-011:003	5 MARKET ST	WAILUKU	96793	Regional
Wells Park Complex (Tennis Courts, Aikido pkg)	3-4-011:004	0 S MARKET ST	WAILUKU	96793	Regional
Wells Park Complex (Tennis Courts, pkg lot, por. Wailuku Jr Tennis)	3-4-011:005	122 S MARKET ST	WAILUKU	96793	Regional
Wells Park Complex (Aikido)	3-4-011:018	194 S MARKET ST	WAILUKU	96793	Regional
Wells Park Complex (Aikido)	3-4-011:019	0 S MARKET ST	WAILUKU	96793	Regional
Wells Park Complex (por. Wailuku Jr Tennis Club)	3-4-011:020	WELLS ST	WAILUKU	96793	Regional
Wells Park Complex (Tennis Courts, Aikido pkg, por. Wailuku Jr Tennis)	3-4-011:029	0 WELLS ST	WAILUKU	96793	Regional

GOLF COURSE DISTRICT

Waiehu Golf Course (& Waihee Beach Park & Leisure Estate pkg lot)	3-2-013:006	200 HALEWAIU PL	WAILUKU	96793	Special Use
Waiehu Golf Course (cont'd)	3-2-013:019	0 LOWER WAIEHU BEACH RD	WAILUKU	96793	Special Use
Waiehu Golf Course (cont'd, Pro Shop)	3-2-013:026	0 HALEWAIU RD	WAILUKU	96793	Special Use
Waiehu Golf Course (cont'd, Restaurant)	3-2-013:027	0 HALEWAIU RD	WAILUKU	96793	Special Use
Waiehu Golf Course (cont'd, Parking)	3-2-013:028	0 HALEWAIU RD	WAILUKU	96793	Special Use
Waiehu Golf Course (cont'd)	3-2-013:029	0 HALEWAIU RD	WAILUKU	96793	Special Use
Waiehu Golf Course (cont'd, access roadway easement)	3-2-010:001 (por.)	149 HALEWAIU RD	WAILUKU	96793	

HANA DISTRICT

David Kanaloa Kaho'okele Jr. Nahiku Community Center	1-2-002:023	0 NAHIKU RD	HANA	96713	Facility
Hana Ball Park (Hana School Park, tennis courts, basketball court)	1-4-004:021	0 HAUOLI RD	HANA	96713	Facility
Hana Beach Park	1-4-004:032	0 KEAWA PL	HANA	96713	Beach Park - Low

Facility Name	Tax Map Key	Street Address	City	Zip Code	Type of Park
Helene Hall	1-4-004:034	0 KEAWA PL	HANA	96713	Facility
Hana Community Center - parking	1-4-004:028	0 UAKEA RD	HANA	96713	Facility
Hana Community Center (cont'd) - preschool	1-4-004:029	0 UAKEA ST	HANA	96713	Facility
Hana Community Center (cont'd) - senior center	1-4-004:003	0 UAKEA RD	HANA	96713	Facility
Hana Community Center (cont'd) - CC	1-4-004:030	5101 UAKEA RD	HANA	96713	Facility
Hana Community Center (cont'd)	1-4-004:033	0 UAKEA RD	HANA	96713	Facility
Honomanu Park	1-1-001:002	0 HANA HWY	HANA	96713	Beach Park - Low
Honomanu Park (cont'd)	1-1-001:003	0 HANA HWY	HANA	96713	Beach Park - Low
Kauiki Hill Lookout & Trail	1-4-004:031	0 KAUIKI HILL	HANA	96713	Trail
Kaupo School	1-7-002:015	0 KAUPU	HANA	96713	Special Use
Kearnae Park	1-1-003:001	0 KEARNAE RD	HANA	96713	Neighborhood
Kearnae School Park	1-1-008:016	0 HANA HWY	HANA	96713	Neighborhood
Kipahulu Point Light Station	1-6-007:023	0 HANA HWY	HANA	96713	Special Use
Pa'ani Mai Park - Skate Park	1-4-006:038	UAKEA RD	HANA	96713	Neighborhood

SOUTH DISTRICT

Ali'i Village Subdivision Park	3-9-057:028	0 KULANIHAKOI RD	KIHEI	96753	Pocket
Charley Young Park	3-9-005:032	2200 S KIHEI RD	KIHEI	96753	Beach Park - High
Charley Young Park Parking Lot	3-9-005:047	2180 S KIHEI RD	KIHEI	96753	Beach Park - High
Hale Piilani Park	3-8-004:031	0 KAILOHIA ST	KIHEI	96753	Neighborhood
Kalama Park (Old and New), Cove Park	3-9-005:052	1900 S KIHEI RD	KIHEI	96753	Beach Park - High
Kalepolepo Park	3-9-001:147	0 S KIHEI RD	KIHEI	96753	Beach Park - Low
Kamaole I	3-9-005:030	2400 S KIHEI RD	KIHEI	96753	Beach Park - High
Kamaole II	3-9-005:029	0 S KIHEI RD	KIHEI	96753	Beach Park - High
Kamaole I & II Parking Lot	3-9-020:034	0 S KIHEI RD	KIHEI	96753	Beach Park - High
Kamaole III	3-9-004:048	2760 S KIHEI RD	KIHEI	96753	Beach Park - High
Kamaole III (cont'd)	3-9-004:061	2920 S KIHEI RD	KIHEI	96753	Beach Park - High
Kamaole Point	3-9-005:003	2606 S KIHEI RD	KIHEI	96753	Beach Park - High
Kamaole Point (cont'd)	3-9-005:004	2594 S KIHEI RD	KIHEI	96753	Beach Park - High
Kaonoulu Park	3-9-001:015	640 S KIHEI RD	KIHEI	96753	Beach Park - Low
Keawakapu Beach Park Parking Lot	2-1-021:001	0 S KIHEI RD	KIHEI	96753	Beach Park - High
Kenolio Park	3-8-077:004	0 S KIHEI RD	KIHEI	96753	Neighborhood
Kenolio Recreational Complex	3-9-006:011	131 S KIHEI RD	KIHEI	96753	Facility
Keonekai Park (Kauhale Kai Subdivision)	3-9-004:148	0 KEONEKAI RD	KIHEI	96753	Neighborhood
Kihei Community Center (Kihei Aquatic Center)	2-2-024:023	303 E LIPOA ST	KIHEI	96753	Facility
Kihei Memorial Park (Kenolio Park)	3-8-013:001	0 S KIHEI RD	KIHEI	96753	Beach Park - Low
Kihei Memorial Park (Kenolio Park) Add. (Kihei Canoe Club)	3-8-013:002	54 S KIHEI RD	KIHEI	96753	Beach Park - Low
Kilohana Park	2-1-008:097	0 KILOHANA DR	KIHEI	96753	Neighborhood
Liloa Drive Bike Trail	2-2-024:024	0 LILOA DR	KIHEI	96753	Trail
Maalaea Haycraft Beach Park	3-8-005:032	399 HAUOLI ST	KIHEI	96753	Beach Park - Low
Maui Raceway Park	3-8-008:037	0 MOKULELE HWY	KIHEI	96753	Special Use
Memorial Park (Mai Poina 'Oe Ia'u)	3-9-001:025	0 S KIHEI RD	KIHEI	96753	Beach Park - Low
Moana Estates Park (Ke Alii Kai II Subdiv)	3-9-060:093	MOANA AVE	KIHEI	96753	Neighborhood
Palauea Beach Park	2-1-011:018	4516 MAKENA RD	KIHEI	96753	Beach Park - Low
Palauea Beach Park (cont'd)	2-1-011:019	4524 MAKENA RD	KIHEI	96753	Beach Park - Low

Facility Name	Tax Map Key	Street Address	City	Zip Code	Type of Park
Piikea Park	2-2-030:121	0 LILOA DR	KIHEI	96753	Neighborhood
Polo Beach Park (1.031 Ac Priv Maint)	2-1-023:008	0 POLO BEACH RD	KIHEI	96753	Beach Park - High
Poolenalena Park	2-1-007:084	0 MAKENA ALANUI RD	KIHEI	96753	Beach Park - High
Poolenalena Park (parking)	2-1-007:072	MAKENA ALANUI RD	KIHEI	96753	Beach Park - High
South Maui Community Park (fields, gym)	2-2-002:042	1501 LILOA DR	KIHEI	96753	Community - Sports
Ulua-Mokapu Beach Park (2.163 Ac Priv. Maint)	2-1-008:088	3572 WAILEA ALANUI DR	KIHEI	96753	
Veterans of Foreign War (VFW) Hall	3-9-007:003	1136 ULUNIU RD	KIHEI	96753	Facility
Veterans of Foreign War (VFW) Hall (cont'd)	3-9-007:005 (por.)	0 ULUNIU RD	KIHEI	96753	Facility
Wailea Beach Park (2.097 Ac Priv. Maint)	2-1-008:089	3894 WAILEA ALANUI DR	KIHEI		Beach Park - Low
Waipuilani Park (Waiohuli, Kihei Beach Reserve)	3-9-001:001	0 S KIHEI RD	KIHEI	96753	Beach Park - Low
Waipuilani Park - North access	3-9-001:175	S KIHEI RD	KIHEI	96753	Beach Park - Low
*** South Maui Regional Park - Undeveloped (Kihei Police Station)	2-2-002:070 (por.)	2201 PIILANI HWY	KIHEI	96753	Regional

WEST DISTRICT

Ainakea Park	4-5-027:001	0 AINAKEA RD	LAHAINA	96761	Neighborhood
D.T. Fleming Park	4-2-004:016	5855 LOWER HONOAPIILANI RD	LAHAINA	96761	Beach Park - High
Front Street Park	4-5-012:018	1377 FRONT ST	LAHAINA	96761	Beach Park - Low
Hale Aloha Church (0.3898 Ac - Priv Maint)	4-6-008:043	636 LUAKINI ST	LAHAINA	96761	Special Use
Hale Paahao (Prison) (0.82 Ac - Priv Maint)	4-6-008:044	187 PRISON ST	LAHAINA	96761	Special Use
Hanakao'o Park	4-4-013:006	0 HONOAPIILANI HWY	LAHAINA	96761	Beach Park - High
Hanakao'o Park (cont'd.)	4-4-013:007	0 HONOAPIILANI HWY	LAHAINA	96761	Beach Park - High
Honokowai Park	4-4-001:046	0 LOWER HONOAPIILANI RD	LAHAINA	96761	Beach Park -Med
Honokowai Park (cont'd.) - parking lot	4-4-001:047	0 LOWER HONOAPIILANI RD	LAHAINA	96761	Beach Park -Med
Kahananui Village Park (6821 SF - Priv Maint)	4-3-019:028	0 OMAIKAI PL	LAHAINA	96761	Pocket
Kamehameha Brick Palace (Lahaina Historical Restoration Site)	4-6-001:004	0 MARKET ST	LAHAINA	96761	Cultural Resource
Kamehameha Iki (Armory Park)	4-6-002:010	525 FRONT ST	LAHAINA	96761	Cultural Resource
Kauhale Mahinahina Park	4-3-022:020	0 HOAKA PL	LAHAINA	96761	Neighborhood
Kelawea Mauka Park	4-5-034:043	0 LAHAINALUNA RD	LAHAINA	96761	Pocket
Kelawea Mauka Park (cont'd)	4-5-034:046	0 LAHAINALUNA RD	LAHAINA	96761	Pocket
Kelawea Mauka Park (cont'd)	4-5-034:047	0 LAHAINALUNA RD	LAHAINA	96761	Pocket
Lahaina Banyan Court	4-6-001:009	648 WHARF ST	LAHAINA	96761	Cultural Resource
Lahaina Civic Center (tennis courts)	4-5-021:010	0	LAHAINA	96761	Facility
Lahaina Civic Center (cont'd, gym)	4-5-021:016	1830 HONOAPIILANI HWY	LAHAINA	96761	Facility
Lahaina Courthouse Park (0.2796 Ac - Priv Maint)	4-6-001:001	0 WHARF ST	LAHAINA	96761	Cultural Resource
Lahaina Recreation Center (Aquatic Center, Ballfield, Lahaina Skatepark, W Maui Boys & Girls Club) (cont'd)	4-6-012:005	245 SHAW ST	LAHAINA	96761	Facility
Lahaina Recreation Center II	4-6-015:004	LAHAINA	LAHAINA	96761	Facility
Launiupoko Park	4-7-001:017	0 LAUNIUPOKO	LAHAINA	96761	Beach Park - High
Launiupoko Open Space Park	4-7-001:030	0 LAUNIUPOKO	LAHAINA	96761	Beach Park - High
Malu Ulu O Lele Park	4-6-007:001	162 SHAW ST	LAHAINA	96761	Cultural Resource
Malu Ulu O Lele Park (cont'd)	4-6-007:002	0 FRONT ST	LAHAINA	96761	Cultural Resource
Malu Ulu O Lele Park (cont'd)	4-6-007:036	500 FRONT ST	LAHAINA	96761	Cultural Resource

Facility Name	Tax Map Key	Street Address	City	Zip Code	Type of Park
Nakalele Point Light Station	4-1-001:014	0 HONOAPIILANI HWY	LAHAINA	96761	Special Use
Napili Park	4-3-018:040	0 MAIHA ST	LAHAINA	96761	Community - Sports
Napili Park (cont'd)	4-3-018:041	0 MAIHA ST	LAHAINA	96761	Community - Sports
Napili Park (cont'd)	4-3-001:081	0 NAPILI	LAHAINA	96761	Community - Sports
Papalaua Wayside Park (Ukumehame Beach Park)	4-8-002:041	0 HONOAPIILANI HWY	LAHAINA	96761	Beach Park - High
Paunau Park	4-6-026:040	0	LAHAINA	96761	Neighborhood
Pohaku Park (S-Turns)	4-3-009:999	NO DATA FOUND	LAHAINA	96761	Beach Park - Low
Puamana Park	4-6-033:001	0 PUALEI DR	LAHAINA	96761	Beach Park - High
Shoreline Access #201	4-6-003:018	0 FRONT ST	LAHAINA	96761	Beach Access
Ukumehame Firing Range	4-8-002:046	0 HONOAPIILANI HWY	LAHAINA	96761	Special Use
Ukumehame Beach Park	4-8-002:031	0 HONOAPIILANI HWY	LAHAINA	96761	Beach Park - Low
Wahikuli Terrace Park	4-5-030:016	1357 AINAKEA RD	LAHAINA	96761	Neighborhood
Wahikuli Terrace Park (cont'd)	4-5-030:023	0 AINAKEA RD	LAHAINA	96761	Neighborhood
Wahikuli Wayside Park	4-5-021:007	0 HONOAPIILANI HWY	LAHAINA	96761	Beach Park - High

EAST DISTRICT

4th Marine Division Memorial Park	2-7-002:076	1775 KOKOMO RD	HAIKU	96708	Community
Alfred "Flako" Boteilho Sr. Gym (Paia Gym & Ball Park)	2-5-012:111	640 BALDWIN AVE	PAIA	96779	Facility
Eddie Tam Memorial Park	2-4-006:005	931 MAKAWAO AVE	MAKAWAO	96768	Regional
Eddie Tam Memorial Park (cont'd) (Gym, Social Hall, Fields)	2-4-032:098	0 HALE KIPA RD	MAKAWAO	96768	Regional
HA Baldwin Park--bathroom & Pavilion	2-5-005:046	0 ALAWAI RD	PAIA	96779	Beach Park - High
HA Baldwin Park - montana beach	2-5-005:014 CPR 1	0 ALAWAI RD UNIT NO A	PAIA	96779	Beach Park - High
HA Baldwin Park - montana beach	2-5-005:014 CPR 2	0 ALAWAI RD UNIT NO B	PAIA	96779	Beach Park - High
HA Baldwin Park - montana beach	2-5-005:014 CPR 3	0 ALAWAI RD UNIT NO C	PAIA	96779	Beach Park - High
HA Baldwin Park - Bike Trail	2-5-005:017	0 HANA HWY	PAIA	96779	Beach Park - High
Haiku Park (Haiku Community Center, Boys & Girls Club)	2-7-008:127	2830 HANA HWY	HAIKU	96708	Facility
Hallimaile Park (Hallimaile Annex & Tennis Court)	2-5-008:001	75 MAKOMAKO ST	MAKAWAO	96768	Community - Sports
Hallimaile Park & Tennis Court (cont'd)	2-5-008:006	0 MAKOMAKO ST	MAKAWAO	96768	Community - Sports
Hamakuapoko Nursery (Old MHS)	2-5-004:014	0 HOLOMUA RD	PAIA	96779	Special Use
Hamakuapoko Extension (cont'd)	2-5-004:053	0 HOLOMUA RD	PAIA	96779	Special Use
Harold Rice Memorial Park	2-2-006:067	0 LOWER KULA RD	KULA	96790	Neighborhood
Harold Rice Memorial Park (cont'd)	2-2-006:062	0 LOWER KULA RD	KULA	96790	Neighborhood
Hookipa Park	2-5-004:025	0 HANA HWY	PAIA	96779	Beach Park - High
Hookipa Park Right-of-Way	2-5-004:072	HANA HWY	PAIA	96779	Beach Park - High
Keokea Park (Keokea Community Center)	2-2-003:031	0 KULA HWY	KULA	96790	Neighborhood
Kuau Bay Beach Park (Blue Tile)	2-6-009:023	441 HANA HWY	PAIA	96779	Beach Park - Low
Kula Community Center (Old Kula Center)	2-3-037:026	4355 LOWER KULA RD	KULA	96790	Facility
Kula Malu	2-3-066:022	0 OHIA KU PL	MAKAWAO	96768	Community - Sports
Lower Paia Park	2-6-002:015	19 HANA HWY	PAIA	96779	Beach Park - High
Makana Park	2-5-005:060	0 LAE ST	PAIA	96779	Neighborhood
Mayor Hannibal Tavares Community Center (Pukalani CC, Upcountry Pool & District Complex)	2-3-009:026	90 PUKALANI ST	MAKAWAO	96768	Facility
New Kula Ballfield (aka Kula Recreation Center; baseball & soccer fields, playground)	2-2-014:001	50 CALASA RD	KULA	96790	Community - Sports
New Kula Ballfield (soccer field, cont'd)	2-2-014:002 (por.)	1500 KULA HWY	KULA	96790	Community - Sports

Facility Name	Tax Map Key	Street Address	City	Zip Code	Type of Park
Paia Community Center, Playground	2-6-005:105	260 HANA HWY	PAIA	96779	Facility
Paia Community Center (cont'd) - parking	2-5-013:025	0 HOE PL	PAIA	96779	Facility
Paia Parking Lot	2-6-005:107	0 BALDWIN AVE	PAIA	96779	Facility
Paia Youth Center, Paia Skate Park	2-6-001:001	0 PUNA RD	PAIA	96779	Facility
Pauwela Lighthouse	2-7-004:009	0 PAUWELA LIGHTHOUSE RD	HAIKU	96708	Special Use
***Peahi - Undeveloped (Open Space) - Lot 1, Haiku Sugar	2-7-007:079	HANA HWY	HAIKU	96708	Special Use
***Peahi - Undeveloped (Open Space) - Lot 3, Haiku Sugar	2-7-007:081	HANA HWY	HAIKU	96708	Special Use
***Peahi - Undeveloped (Open Space) - Lot 4, Haiku Sugar	2-7-007:082	HANA HWY	HAIKU	96708	Special Use
***Peahi - Undeveloped (Open Space) - Lot 5, Haiku Sugar	2-7-007:083	HANA HWY	HAIKU	96708	Special Use
Rainbow Park	2-5-005:038	1600 BALDWIN AVE	PAIA	96779	Pocket
Sun Yat Sen	2-2-002:065	0 KEALAKAPU RD	KULA	96790	Cultural Resource
Sun Yat Sen (cont'd)	2-2-002:008	0 KULA HWY	KULA	96790	Cultural Resource
Tom Morrow Equestrian Arena	2-7-002:137	150 KAPII PL	HAIKU	96708	Special Use
Ulumalu Arena	2-8-002:032	240 ULUMALU RD	HAIKU	96708	Facility
Ulumalu Arena (cont'd)	2-8-002:008	0 ULUMALU RD	HAIKU	96708	Facility
Waiakoa Gym	2-2-014:021	4600 LOWER KULA RD	KULA	96790	Facility

LANAI					
Fraser Ave. Park (Lanai Dog Park)	4-9-014:016	0 FRASER AVE	LANAI	96763	Neighborhood
Lanai Community Center	4-9-006:033	411 EIGHTH ST	LANAI	96763	Facility
Lanai Basketball Courts (5th Street Courts - Tennis & BKB Courts, Lanai School)	4-9-014:002	0 FRASER AVE	LANAI	96763	Facility
Lanai Park Complex (Gym)	4-9-014:006	701 FRASER AVE	LANAI	96763	Facility
Lanai Park Complex (Tennis Courts, LL Field, Youth Center)	4-9-014:010	717 FRASER AVE	LANAI	96763	Facility
Lanai Park Complex (Softball Field)	4-9-014:011 (por.)	0 FRASER AVE	LANAI	96763	Facility
Lanai Entry Park	4-9-014:017	0 FRASER AVE	LANAI	96763	Pocket

MOLOKAI					
"Duke" Maliu Regional Park	5-3-003:012	253 KAMEHAMEHA V HWY	KAUNAKAKAI	96748	Regional
Halawa Park	5-9-001:008	0 HALAWA	KAUNAKAKAI	96748	Beach Park - Low
Kakahaia Park	5-4-001:040	0 KAMEHAMEHA V HWY	KAUNAKAKAI	96748	Beach Park - Low
Kaunakakai Lighthouse Park (Malama Park), Molokai Yacht Club	5-3-001:003	25 MAUNALOA HWY	KAUNAKAKAI	96748	Beach Park - Low
Kilohana Community Center (Ualapue Park)	5-6-002:028	0 KAMEHAMEHA V HWY	KAUNAKAKAI	96748	Community
Kilohana Community Center (Ualapue Park) (cont'd)	5-6-002:029	0 KAMEHAMEHA V HWY	KAUNAKAKAI	96748	Community
Kilohana Community Center (cont'd)	5-6-002:030	0 KAMEHAMEHA V HWY	KAUNAKAKAI	96748	Facility
Kualapuu Community Center	5-2-028:098	0 ALAHULA ST	KUALAPUU	96757	Facility
Malama Cultural Park	5-3-001:005	59 HIO PL	KAUNAKAKAI	96748	
Maunaloa Community Center	5-1-010:010	140 MAUNALOA RD	MAUNALOA	96770	Facility
Maunaloa Park (Maunaloa School)	5-1-002:003 (por.)	128 MAUNALOA RD	MAUNALOA	96770	Neighborhood

Facility Name	Tax Map Key	Street Address	City	Zip Code	Type of Park
Mitchell Pauole Center (Cooke Memorial Pool, Gym, Youth Center)	5-3-002:005	100 AINOA ST	KAUNAKAKAI	96770	Facility
Mitchell Pauole Center (cont'd) / Kaunakakai Ball Field & Little League Park	5-3-002:094	140 ALA MALAMA ST	KAUNAKAKAI	96770	Facility
Mitchell Pauole Center (LL & Softball Field)	5-3-002:097	150 ALA MALAMA ST	KAUNAKAKAI	96770	Facility
Mitchell Pauole Center (Ball Field, cont'd)	5-3-002:093 (por.)	130 ALA MALAMA ST	KAUNAKAKAI	96770	
Mitchell Pauole Center (Ball Field, cont'd)	5-3-002:100	115 ALOHI ST	KAUNAKAKAI	96770	
Mitchell Pauole Center (Roadway Lot)	5-3-002:101	0 AINOA ST	KAUNAKAKAI	96770	Facility
Mitchell Pauole Center (cont'd) / Kaunakakai Ball Field & Little League Park	5-3-002:105	85 AINOA ST	KAUNAKAKAI	96770	Facility
Mitchell Pauole Center (Skateboard park, Tennis Courts & Soccer Fields)	5-3-002:167	50 AILOA ST	KAUNAKAKAI	96770	Facility
One Ali'i Park	5-4-003:023	0 KAMEHAMEHA V HWY	KAUNAKAKAI	96770	Beach Park - Low
Papohaku Beach Park	5-1-006:073	0 KALUA KOI RD	MAUNALOA	96770	Beach Park - Med
Puu Hauole Park	5-3-004:037	155 MAHALO PL	KAUNAKAKAI	96770	Neighborhood

PARK TYPOLOGY

The Parks Typology is a working document that can be updated as needed. These guidelines are meant for high-level planning and when individual park sites are designed or renovated.

Type	Role	GUIDELINES				Notes	
		Service Area	Size	Potential Activities	Potential Facilities		
CORE RECREATION SITES	Pocket Park	Provides basic recreation opportunities for a limited service area.	Varies	< 2 ac.	Walking and jogging Picnicking Informal play	Low intensity facilities that vary by site conditions, location, and context.	Used only when there are limited options for a larger usable park or when the service population is relatively small.
	Neighborhood	Offer a variety of basic recreation opportunities for residents within a 15 minute walk. Emphasis is on multi-use and flexible open space.	Local Neighborhood 15 minute walking distance	2 – 5 ac.	Walking and jogging Picnicking Informal play Sports for younger children (temporary fields only) Small group activities and community events	Paved paths Multi-use open space Playground Community garden Outdoor fitness stations	
	Community Recreation	Offer a variety of recreation opportunities and facilities with flexible open space as a primary use. These parks are not designed to emphasize uses that do not require large amounts of dedicated space such as baseball/softball fields or football/soccer fields.	District 30 minute driving distance	5 – 15 ac.	Walking and jogging Picnicking Informal play Youth sports Small community events	Paved paths Multi-use open space Playground Restrooms Temporary fields for youth sports Community garden Outdoor fitness stations Water feature for play Off-leash area Off-street parking	
	Community Sports	Primary use is for dedicated space and facilities for sports activities or others that require specific improvements.	District or 30 minute driving distance	5 – 15 ac.	Walking and jogging Picnicking Informal play Sports leagues for youth and adults Community events	Paved paths Multi-use open space Playground Restrooms Dedicated fields/courts for organized sports Picnic shelters for larger groups Skatepark Off-street	Supporting facilities should be provided such as restrooms, paths, and other improvements that for participants and visitors.
	Regional	Large sites to accommodate a wide range of recreational activities and facilities as well as large numbers of visitors. Some of these parks may be developed as "signature" parks, which offer unique facilities and improvements such as a botanical garden, large amphitheater, or some other feature that is an island-wide attraction for residents and visitors.	Island-wide	15 ac. >		Dedicated sports facilities/complexes Paved paths Multi-use open space Playground Group picnic shelters (large groups) Visitor center Public gardens Community garden Off-leash area Restrooms Concession Off-street parking	In general, these sites have the ability to include a wide range of activities and facilities. Specific facilities will depend on the size of the park. Proximity to roads and trails are essential for these parks because of the large numbers of people they can attract. In addition, the impacts of noise, traffic, and some activities may have a negative effect on adjacent residential areas.
	Urban	Provides flexible open space for programs, events, and activities appropriate for urban areas.	Island-wide	< 2 ac.	Programs and community events Receptions and small gatherings	Paved areas Movable furniture Supporting facilities such as restrooms, lighting, and benches	To be successful, urban open spaces depend on programs and events that generate consistent levels of people visiting these sites.

Type	Role	GUIDELINES				Notes	
		Service Area	Size	Potential Activities	Potential Facilities		
COASTAL SITES	Beach Access	A public right of way to a public beach.	Island-wide	Varies	Limited to providing access from public right-of-way to ocean	Very limited – paved trail is extent of public improvements	Signage to identify beach access points should be provided. May include paved access paths.
	Beach Park Low Intensity	Oceanfront park that accommodates lower levels of recreational activity.			Sunbathing Swimming and ocean activities CORA (low-impact)	Paved paths Restroom Picnic tables and grills Off-street parking	Visitation is lower than other beach park types though these parks may exhibit occasional peak use during the day or week.
	Beach Park Medium Intensity	Accommodates a limited range of recreational activities that (a) are oriented towards an oceanfront setting, and (b) depend on safe and convenient access to the ocean. These parks typically do not attract as many visitors as High Intensity Beach Parks.			Sunbathing Swimming and ocean activities Volleyball Fitness training Land-based activities CORA	Paved paths Restroom Picnic tables and grills Showers Off-street parking Lifeguard towers	May require a Management Plan to describe how activities and facilities are used to prevent user conflicts, over-use, undesirable environmental impacts, and to minimize negative impacts on adjoining uses.
	Beach Park High Intensity	Accommodates a wide range of recreational activities that (a) are oriented towards an oceanfront setting, (b) depend on safe and convenient access to the ocean, and (c) attract large numbers of people throughout the day and week. These parks may include permitted and special events.			Sunbathing Swimming and ocean activities Volleyball Fitness training Land-based activities Activities requiring Special Event permits Competitive events CORA	Paved paths Restroom Picnic tables and grills Showers Off-street parking Lifeguard towers	Requires a Management Plan to describe how activities and facilities are used to prevent user conflicts, over-use, undesirable environmental impacts, and to minimize negative impacts on adjoining uses.
SPECIAL USE SITES	Natural Resource	Offer opportunities for low-intensity recreation in sites that are undeveloped, have habitat value, restoration potential, or include a distinctive natural features. Provide interpretative facilities for residents, visitors, and school group	Varies	Varies	Low-intensity recreation such as hiking, cycling, horseback riding, and other non-motorized activities Restoration activities Cultural activities	Trails for hiking, bicycling, and equestrian use Interpretive signs and exhibits Supporting facilities (such as small parking areas) and restrooms where appropriate	The emphasis on these sites is to protect, maintain, and enhance the resources. As a result, facilities should be designed and sited to minimize negative and are generally improved or maintained for low-intensity use.
	Cultural Resource	Protect sites that have significant historic or cultural value. Provide interpretative facilities for residents, visitors, and school groups.			Restoration activities Cultural activities	Interpretive signs and exhibits Low-intensity support facilities such as small shelters and benches	
	Trails	Offer dedicated linear connections for non-motorized travel. Users include pedestrians, cyclists, equestrians, and other compatible modes.			Low-intensity recreation such as hiking, cycling, horseback riding, and other non-motorized activities	Trails for hiking, bicycling, and equestrian use Interpretive signs and exhibits Supporting facilities (such as small parking areas) and restrooms where appropriate	
	Greenway	Improved as vegetated natural buffers that improve water quality, reduce the impacts of flooding, and provide wildlife habitat.			Maintenance and restoration	Service trails Low impact trails for public use Interpretive signs and exhibits	The emphasis on these sites is to protect, maintain, and enhance the resources. As a result, facilities should be designed and sited to minimize negative and are generally improved or maintained for low-intensity use.
	Special Use	A broad range of specialized park and recreation facilities, often with a single major use. These can include dog parks, golf courses, community center sites, raceway, and other special use facilities. These may include community park elements, but with amenities that have a regional appeal.			Varies by site		