

ALAN M. ARAKAWA
MAYOR

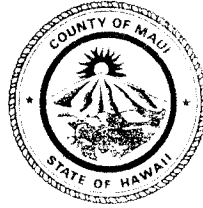

KEITH A. REGAN
MANAGING DIRECTOR

DEPARTMENT OF MANAGEMENT

COUNTY OF MAUI

April 3, 2018

Mr. Sananda K. Baz 
Budget Director, County of Maui
200 South High Street
Wailuku, HI 96793

Honorable Alan M. Arakawa
Mayor, County of Maui
200 South High Street
Wailuku, Hawaii 96793

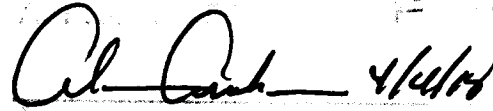

2018 APR -5 AM 7:58
OFFICE OF THE
COUNTY COUNCIL

RECEIVED

For Transmittal to:

Honorable Riki Hokama
Chair, Budget and Finance Committee
Maui County Council
200 South High Street
Wailuku, Hawaii 96793

Dear Chair Hokama:

SUBJECT: COUNTY SERVICE CENTER (BF-44)

This is in response to your letter dated March 29, 2018 requesting a large-scale floor plan indicating the space for each of the proposed departments that will occupy the new County Service Center. The floor plan you requested is attached to this transmittal letter

We thank you for your inquiry and would be happy to address any further questions you may have regarding this subject.

Sincerely,

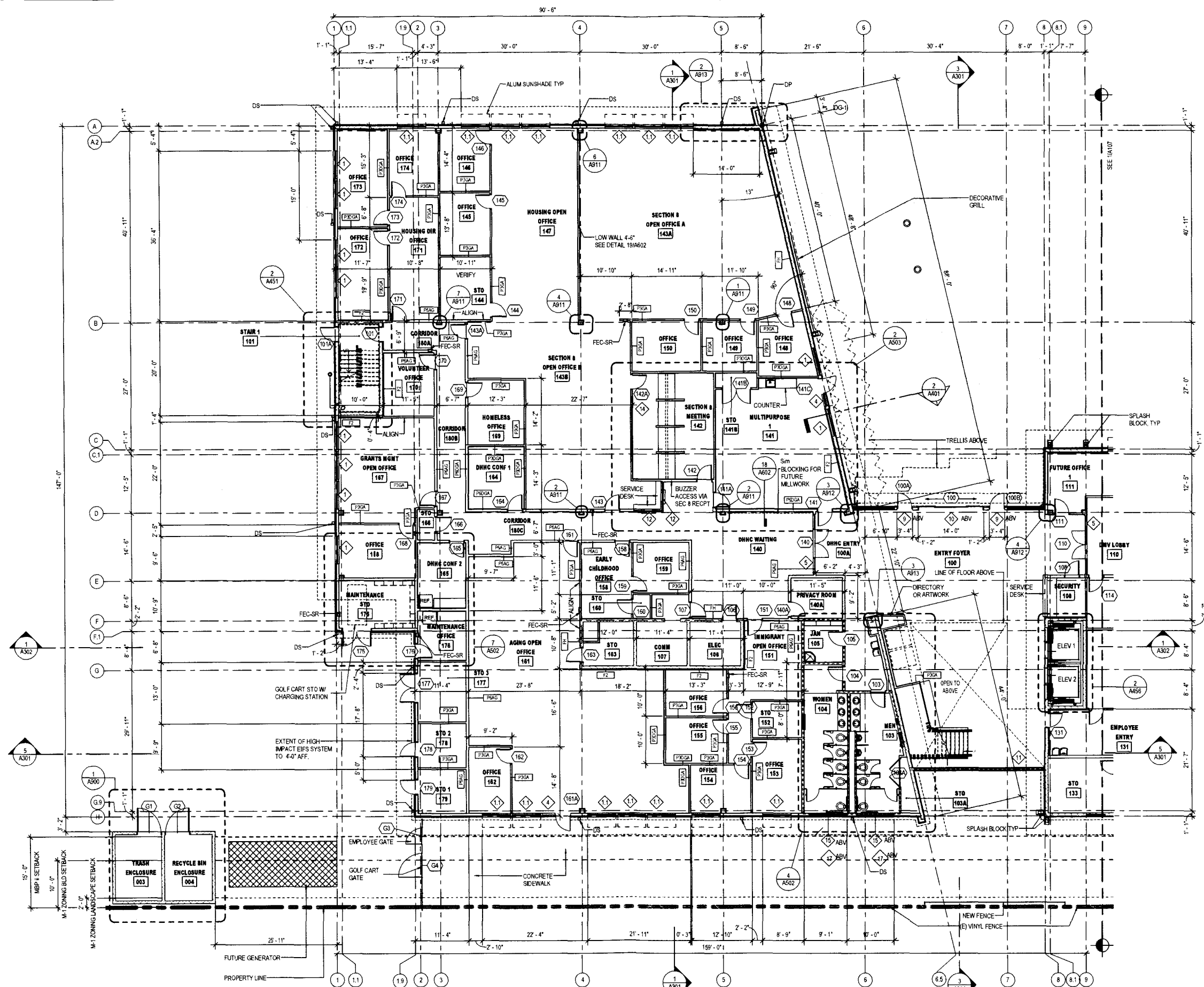

KEITH A. REGAN
Managing Director

Attachment (1)

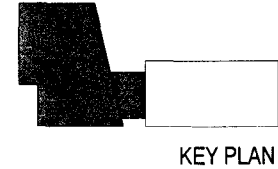
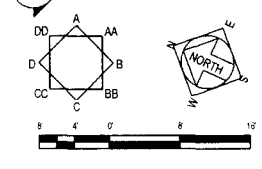

1 LEVEL 1 - ENLARGED FLOOR PLAN (NORTH WING)
 SCALE 1/8" = 1'-0"
 DHAC

- LEGEND**
- CONCRETE MASONRY UNIT
 - CONCRETE
 - METAL STUD WALL W/ CONC CURB
 - PARTITION W/ CURB
 - METAL STUD WALL HIGH IMPACT EIFS
 - EXTERIOR WALL DOUBLE 6" METAL STUD @ 16" O.C. W/ SIMULATED STONE VENEER



G70
 925 BETHEL STREET, FIFTH FLOOR
 HONOLULU, HI 96813-4398
 808.523.5866
 WWW.G70.DESIGN

REVISIONS	Date	Description

BID / PERMIT SET
 02/23/2018

This work was prepared by me or under my supervision and construction of this project will be under my observation.

Supervision and Observation of this project is as defined in Section 1.2 of the Hawaii Administrative Rules, Title 16, Chapter 115, Professional Engineers, Architects, Land Surveyors and Landscape Architects.

Linnda M. Wai
 LICENSED PROFESSIONAL ARCHITECT
 No. 8034
 License Expiration Date 04/30/2018



PROJECT TITLE
 COUNTY OF MAUI
 STATE OF HAWAII

FILENAME
 C:\Users\lca\Documents\MCS-ServiceCenter-A16_Central_Corridor

DRAWING TITLE
LEVEL 1 - ENLARGED FLOOR PLAN (NORTH WING)

SCALE: As indicated

DRAWN BY Author	CHECKED BY Checker
--------------------	-----------------------

PROJECT NO. 215020-01	DRAWING NO. A106
--------------------------	----------------------------

SHEET ISSUE DATE 02/16/2018	
--------------------------------	--

Type in Central File Path Here

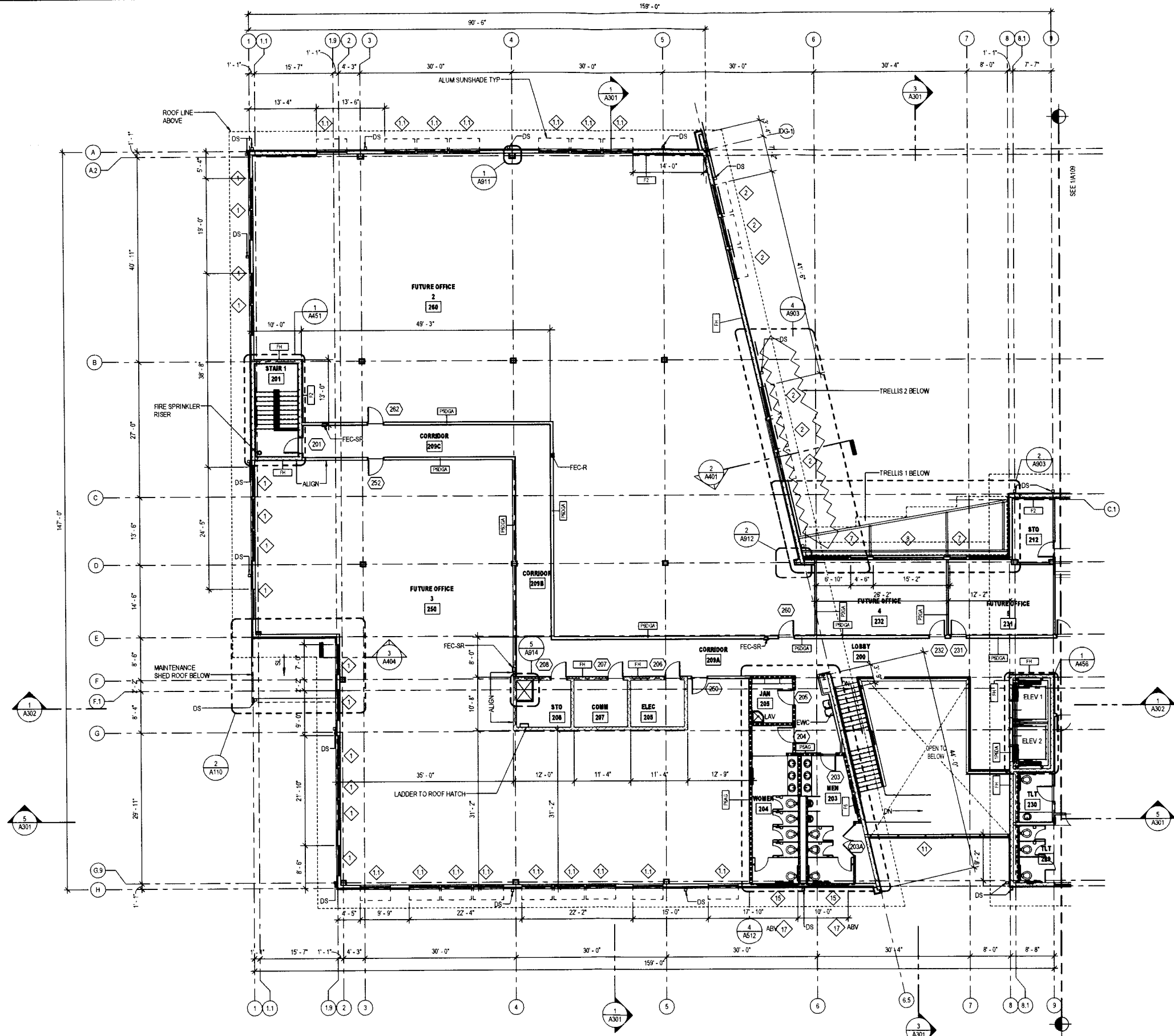

1 209A CORRIDOR
 SCALE: 1/8" = 1'-0"
2ND FLOOR, NORTH WING (VACANT)

- LEGEND**
- CONCRETE MASONRY UNIT
 - CONCRETE
 - METAL STUD WALL W/ CONC CURB
 - PARTITION W/ CURB
 - METAL STUD WALL HIGH IMPACT EIFS
 - EXTERIOR WALL DOUBLE 5" METAL STUD @ 15" O.C W/ SIMULATED STONE VENEER

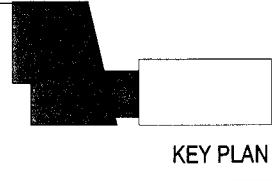
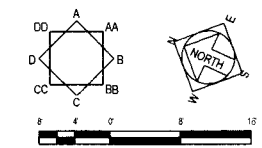

G70
 925 BETHEL STREET, FIFTH FLOOR
 HONOLULU, HI 96813-4398
 808.523.5866
 WWW.G70.DESIGN

REVISIONS	Date	Description

BID / PERMIT SET
 02/23/2018

The work was prepared by me or under my supervision and construction of this project will be under my observation.
 Supervision and Observation of this project as defined in Section 1.2 of the HBAES, Chapter 115, Administrative Rules, Title 15, Chapter 115, Professional Engineers, Architects, Land Surveyors and Landscape Architects.
 License Expiration Date: 04/30/2018

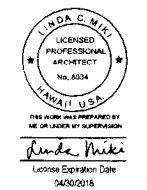

PROJECT TITLE

MAUI COUNTY SERVICE CENTER

FILENAME
 C:\Users\lcmui\Documents\MSC-ServiceCenter-A15_Central_Canary

DRAWING TITLE
LEVEL 2 - ENLARGED FLOOR PLAN (NORTH WING)

SCALE: As indicated	CHECKED BY
DRAWN BY	CHECKER
Author	
PROJECT NO	DRAWING NO
215020-01	
SHEET ISSUE DATE	
02/16/2018	
	A108

Type in Central File Path Here