

COUNTY OF MAUI
State of Hawaii

Office of the County Clerk
200 S. High Street, Room #708
Wailuku, Maui, Hawaii 96793
Legislative Division (808) 270-7748
Elections Division (808) 270-7749
Fax (808) 270-7171

PURCHASE ORDER
No. L-026
Date: November 14, 2019
Appropriation: 902015B
6132

HANDWOVEN
618A Wyllie Street
Honolulu, HI 96817

Instructions: Invoice in triplicate, original only to be certified by an officer of your company and submitted not later than fifth of the month following date of purchase. Prices to include delivery charges unless otherwise stated. Purchase Order number, date and discounts allowed to be shown on all invoices.

Qty	Units	Description	Unit Price	Total
1	ca	Treatment for the woven tapestry of the Maui County seal		\$1350.00
		File #19.09		

The COUNTY OF MAUI reserves the right to cancel this order and reject goods if not delivered when required and in accordance with the specifications of this purchase order. Rejected materials will be returned at the vendor's expense and risk.

Kelly T. King

Approved by: Council Chair

Subtotal	\$1350.00
Shipping & Handling	
Taxes	4.166%
TOTAL	\$1350.00

[Signature]
County Officer Incurring Liability

RECEIVED AT EPB MEETING ON 2-6-2020
Council member Lee: EPB-72

HANDWOVEN

By Linda Hee
Invoice

FILE #: 19.09

Invoice Date: 24 January 2020

Owner Information:

Maui County

Attn: Maggie Clark, Deputy County Clerk

Office of the County Clerk

County of Maui

200 S. High St # 708

Wailuku, HI 96793

Telephone: 808 270-7749

Email: Maggie.Clark@mauicounty.us

File Number	Work Carried out	Amount
19.09	Clean Alice Parrott tapestry	1350.00
	Transportation costs included.	

Date Rec'd _____
Check # _____

Subtotal \$
Tax
Total Invoice Amount \$1,350 .00

HANDWOVEN by Linda Hee
618A Wylie St.
Honolulu, Hawaii 96817

Ph: (808) 595-8338
e-mail: handwoven.lhee@gmail.com

HANDWOVEN

BY LINDA HEE

Final Treatment Report

FILE #: 19.09

Date: 24 January 2020

Owner Information:

Maui County
Attn: Maggie Clark, Deputy County Clerk
Office of the County Clerk
County of Maui
200 S. High St # 708
Wailuku, HI 96793
Telephone: 808 270-7749
Email: Maggie.Clark@mauicounty.us

Description: Woven tapestry of the Maui County seal by Alice Kagawa Parrott.

Condition: On-site examination of the artwork shows that it is stable. There is minimal color fading. Yarns, both warp and weft, still have tensile strength.

Final Treatment:

1. Before and after treatment photodocumentation with digital camera,
2. The piece was vacuumed front and back to remove dust.
3. Weft ends had worked their way to the front were woven back in to present a smoother appearance on the front.
4. There was a minor patch of a pale, crumbly accretion on the back and along a portion of one edge. This was removed mechanically with tweezers.
5. Weft pile threads that extended beyond the rest of the pile were woven back into the piece to an appropriate length.
6. Pile was fluffed and realigned so that original lacunae in the green sections were again visible.

Treated by: Linda W.F. Hee, conservator

Date of treatment: 21 January 2020

Before treatment

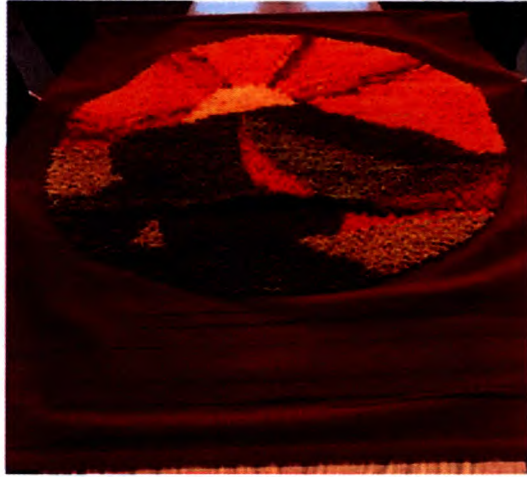

Overall front

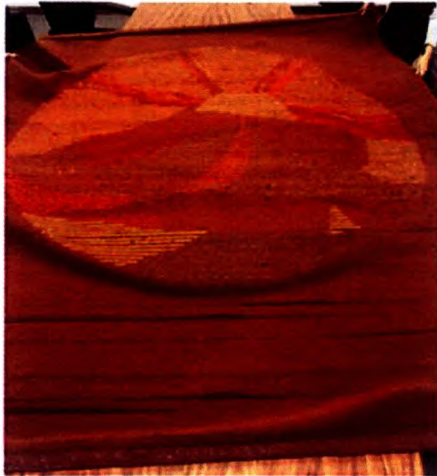

Overall back

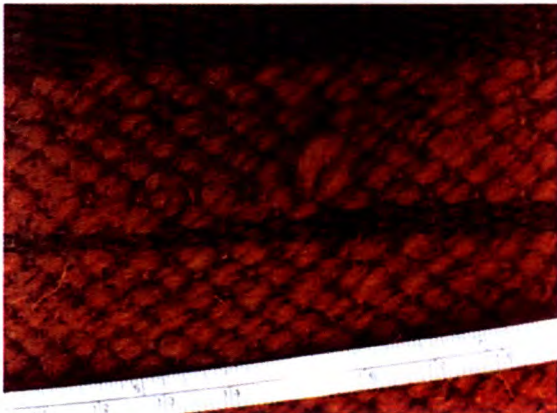

Weft ends

After treatment

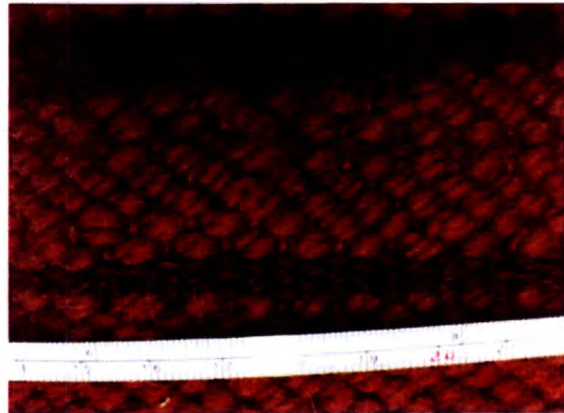
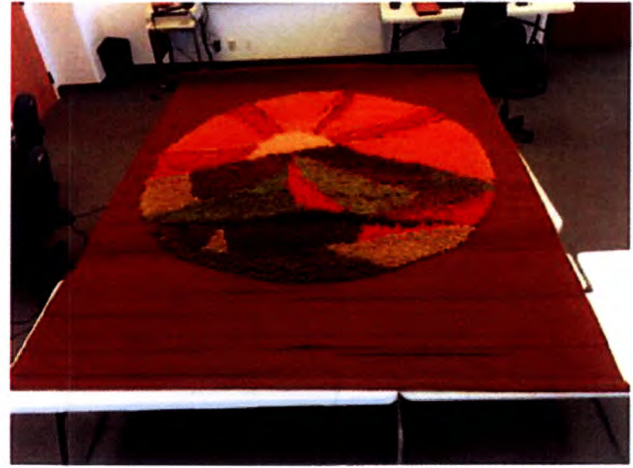

HANDWOVEN by Linda Hee
618A Wyllie St.
Honolulu, Hawaii 96817

Ph: (808) 595-8338
e-mail: handwoven.lhee@gmail.com

Before treatment

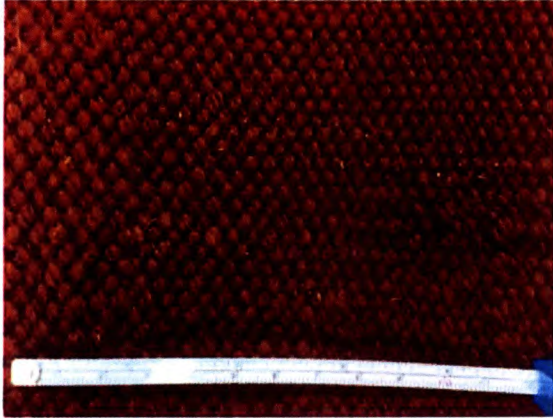

Accretion

After treatment

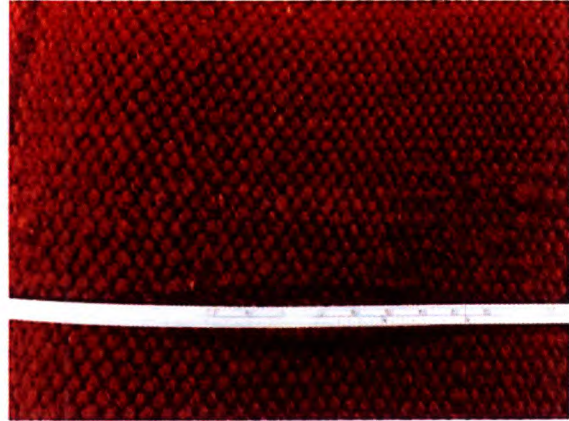

Long threads

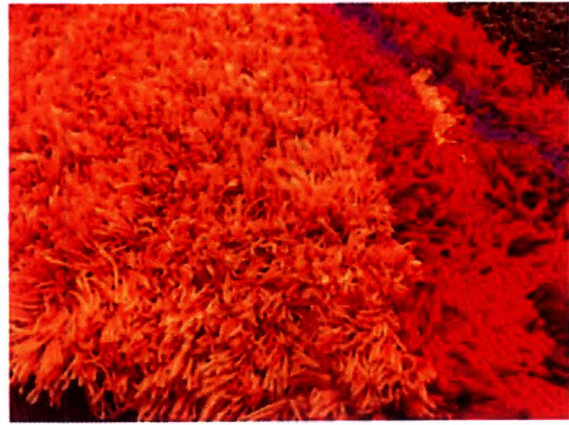

Fluffed pile

