

ORDINANCE NO. _____

BILL NO. _____ (2019)

A BILL FOR AN ORDINANCE TO AMEND ORDINANCE 3061 (2002),
WAILUKU-KAHULUI COMMUNITY PLAN AND LAND USE MAP,
FROM PROJECT DISTRICT 5, SINGLE-FAMILY, AND
AGRICULTURAL TO WAIKAPU COUNTRY TOWN (WCT)
FOR PROPERTY SITUATED AT WAILUKU, MAUI, HAWAII

BE IT ORDAINED BY THE PEOPLE OF THE COUNTY OF MAUI:

SECTION 1. Pursuant to Chapter 2.80B, Maui County Code, the Wailuku-Kahului Community Plan and Land Use Map is amended for certain parcels of land situated at Wailuku, Maui, Hawaii, from Project District 5, Single-Family, and Agricultural to Waikapu Country Town (WCT), as identified in Table 1, comprising 495.905 acres, and more particularly described in Exhibit "A," which is attached hereto and made a part hereof, and in Community Plan Maps CP-426, CP-427, CP-428, CP-429, CP-430, and CP-431, which are attached hereto as Exhibit "B" and made a part hereof.

Table 1

COMMUNITY PLAN AMENDMENT			
TMK	FROM	TO	ACRES
(2) 3-6-004:por. of 003	AG	Waikapu	87.832
(2) 3-6-004:por. of 003	AG	Country Town	48.807
(2) 3-6-004:006	PD-5	(WCT)	53.630
(2) 3-6-006:036	SF		0.721
(2) 3-6-004:por. of 003	SF		2.089
(2) 3-6-005:007	PD-5		59.054
(2) 3-6-002:por. of 003	AG		243.772
Total			495.905

RECEIVED AT PoLU MEETING ON 6/26/19
(Committee Chair)

SECTION 2. Part V.A. of the Wailuku-Kahului Community Plan, adopted by Ordinance 3061 (2002), relating to Land Use Map, Land Use Categories and Definitions, is amended by inserting the following entry to be placed at the end of the list of Land Use Categories and Definitions, to read as follows:

“Waikapu Country Town (WCT) 495.905 acres

Waikapu Country Town is intended to provide the urban character of a traditional small town, with a diverse mix of single-family, multi-family, and rural residences; park land; open space; commercial and employment uses; and an elementary or intermediate school to create a “complete community.” Pedestrian and bicycling infrastructure that includes sidewalks, separated multi-use pedestrian paths and trails, traffic calming along neighborhood and collector roadways, and interconnected networks of parks and open spaces shall be integrated into the community design to create a walkable and bikeable community.

The town includes prime agricultural lands south and west of the growth boundaries. The agricultural lands to the south of the growth boundary, encompassing 877.5 acres, are to be preserved in perpetuity through an agricultural or conservation easement. The remaining agricultural lands, encompassing approximately 280 acres, are located mostly to the west (mauka) of the growth boundaries and may be subdivided into a total of five agricultural lots.

The rural lots mauka of Honoapiilani Highway are to be developed using a Conservation Subdivision Design. The design shall provide uninterrupted walking and bicycling trails, preserve mauka and makai views, and protect environmentally sensitive lands along the Waikapu Stream and mauka of the rural subdivision.”

Planning Standards:

<u>Dwelling Unit and Rural Lot Count:</u>	<u>Up to 1,433 residential units, plus up to 146 accessory dwelling units. Up to 80 rural lots, on which there may be 1 residential unit and 1 accessory dwelling unit.</u>
<u>Residential Product Mix</u>	<u>25 percent to 50 percent of the residential units shall be multi-family units.</u>
<u>Parks and Open Space</u>	<u>A diversity of park types and open space elements shall be provided in a manner that is consistent with the project's zoning and design guidelines.</u>

”

SECTION 3. New material is underscored. In printing this bill, the County Clerk need not include the underscoring.

SECTION 4. This ordinance shall take effect upon its approval.

APPROVED AS TO FORM AND LEGALITY:

Department of the Corporation Counsel
County of Maui

pslu:misc:030abill01c:jgk

DESCRIPTION

WAIKAPU HEMA LARGE LOT SUBDIVISION
PORTION OF LOT 6

Being a portion of Lot 6 of Waikapu Hema Large Lot Subdivision, being also a portion of Grant 3152 to Henry Cornwell situated in Waikapu, Wailuku, Island and County of Maui, State of Hawaii.

Beginning at the Northeast corner of this parcel on the Westerly side of Honoapiilani Highway (Federal Aid Project No. 13-G), the coordinates of said point of beginning referred to Government Survey Triangulation Station "LUKE" being:

12,973.62 feet South

3,232.36 feet West

and running by azimuths measured clockwise from True South:

1. 4° 29' 30" 1,826.72 feet along the Westerly side of Honoapiilani Highway (Federal Aid Project No. 13-G);
2. Thence along same on a curve to the left with a radius of 17,223.80 feet, the radial azimuth from the radius point to the end of the curve being: 92° 29' 05.5"
the chord azimuth and distance being:
3° 29' 17.75" 603.24 feet;
3. 104° 00' 470.00 feet along the remainder of Lot 6 of the Waikapu Hema Large Lot Subdivision, being also the remainder of Grant 3152 to Henry Cornwell;
4. 148° 00' 190.00 feet along same;
5. 76° 00' 290.67 feet along same;
5. 106° 27' 59.40 feet along same;
6. 178° 00' 380.00 feet along same;
7. 206° 00' 475.00 feet along same;
8. 171° 00' 100.00 feet along same;
9. 102° 00' 760.00 feet along same;

10. 72° 00' 60.00 feet along same;
11. 102° 00' 339.87 feet along same;
12. 195° 00' 287.57 feet along same;
13. Thence along same on a curve to the left with a radius of 1,500.00 feet, the chord azimuth and distance being:
174° 00' 1,075.10 feet;
14. 153° 00' 107.13 feet along same;
15. 243° 00' 567.00 feet along same;
16. Thence along Lot 2 of the Hawaii Tropical Plantation Subdivision, being also remainder of Grant 3152 to Henry Cornwell on a curve to the left with a radius of 400.00 feet, the chord azimuth and distance being:
309° 52' 30" 314.19 feet;
17. 286° 45' 1,430.00 feet along same to the point of beginning and containing an area of 87.832 Acres.

This work was prepared by me
or under my supervision.



FUKUMOTO ENGINEERING, INC.

M Silva
 Michael E. Silva
 Licensed Professional Land Surveyor
 Certificate Number 12960
 License Expires: 4/30/18

1721 Wili Pa Loop, Suite 203
 Wailuku, Hawaii 96793
 March 5, 2018

WPS

DESCRIPTION

WAIKAPU HEMA LARGE LOT SUBDIVISION
PORTION OF LOT 6

Being a portion of Lot 6 of Waikapu Hema Large Lot Subdivision, being also all of Royal Patent 4948, Land Commission Award 2577, Apana 3 to Hakiki and being also portions of Royal Patent 3131, Land Commission Award 1048, Apana 2-3 to Napailoi, Royal Patent 3138, Land Commission Award 2394, Apana 1 to Kacha, Grant 1844 to J. Sylva, and Grant 1844, Apana 1 to J. Sylva situated in Waikapu, Wailuku, Island and County of Maui, State of Hawaii.

Beginning at the Southeast corner of this parcel, the coordinates of said point of beginning referred to Government Survey Triangulation Station "LUKE" being:

11,159.99 feet South

4,938.21 feet West

and running by azimuths measured clockwise from True South:

- | | | |
|----|----------|---|
| 1. | 101° 00' | 320.00 feet along the remainder of Lot 6 of the Waikapu Hema Large Lot Subdivision, being also the remainders of Grant 1844, Apana 1 to J. Sylva, Royal Patent 3131, Land Commission Award 1048, Apana 2-3 to Napailoi, and Grant 1844 to J. Sylva; |
| 2. | 100° 00' | 215.00 feet along the remainder of Lot 6 of the Waikapu Hema Large Lot Subdivision, being also the remainders of Grant 1844, Apana 1 to J. Sylva, and Grant 1844 to J. Sylva;; |
| 3. | 120° 00' | 450.00 feet along the remainder of Lot 6 of the Waikapu Hema Large Lot Subdivision, being also the remainder of Grant 1844 to J. Sylva; |
| 4. | 45° 00' | 480.00 feet along same; |
| 5. | 148° 00' | 409.00 feet along same; |
| 6. | 159° 00' | 400.00 feet along same; |
| 7. | 175° 00' | 220.00 feet along same; |
| 8. | 179° 00' | 750.00 feet along same; |
| 9. | 271° 00' | 1,235.00 feet along same; |

- | | | |
|-----|----------|--|
| 10 | 12° 00' | 367.00 feet along same; |
| 11. | 268° 00' | 257.80 feet along the remainder of Lot 6 of the Waikapu Hema Large Lot Subdivision, being also the remainders of Grant 1844 to J. Sylva and Royal Patent 3138 Land Commission Award 2394, Apana 1 to Kacha; |
| 12. | 9° 30' | 550.00 feet along the remainder of Lot 6 of the Waikapu Hema Large Lot Subdivision, being also the remainders of Royal Patent 3138 Land Commission Award 2394, Apana 1 to Kacha and Grant 1844, Apana 1 to J. Sylva; |
| 13 | 275° 10' | 415.84 feet along remainder of Lot 6 of the Waikapu Hema Large Lot Subdivision, being also the remainder of Grant 1844, Apana 1 to J. Sylva; |
| 14. | 20° 33' | 322.87 feet along Lot 2 of the Hawaii Tropical Plantation Subdivision, being also the remainder of Grant 1844, Apana 1 to J. Sylva; |
| 15. | 357° 07' | 420.08 feet along same to the point of beginning and containing an area of 48.807 Acres. |

This work was prepared by me
or under my supervision.

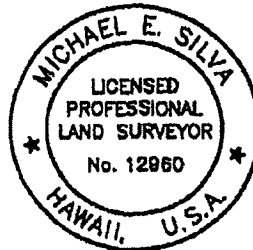

FUKUMOTO ENGINEERING, INC.

M. Silva

 Michael E. Silva
 Licensed Professional Land Surveyor
 Certificate Number 12960
 License Expires: 4/30/20

1721 Wili Pa Loop, Suite 203
 Wailuku, Hawaii 96793
 September 20, 2018

WP 1

DESCRIPTION

HAWAII TROPICAL PLANTATION SUBDIVISION

Lot 2

Being all of Lot 2 of Hawaii Tropical Plantation Subdivision, being also all of a Polima. Royal Patent 3131, Land Commission Award 10,481, Apana 1, Muhele 1 to Napailoi, Royal Patent 3142, Land Commission Award 11,022, Apana 6 to Wahhineeaalii, Royal Patent 3148, Land Commission Award 10,160, Apana 1 to Mahoe, Royal Patent 3156, Land Commission Award 3527, Apana 1 to Kamohai, Royal Patent 6374, Land Commission Award 9324, Apana 2 to Keakini and being also portions of Royal Patent 498, Land Commission Award 236-1, Apana 1 to Charles Copp, Royal Patent 3130, Land Commission Award 8874, Apana 1 to Kaneae, Royal Patent 4014, Land Commission Award 5774, Apana 2 to Kahi, Royal Patent 4115, Land Commission Award 3224, Apana 3 to Opunui, Grant 1844, Apana 1 to J. Sylva, Grant 1844, Apana 2 to J. Sylva, Grant 2069 to Kaai, Grant 2069 to Kaai, Grant 3043 to J. Boardman, and Grant 3152 to Henry Cornwell situated in Waikapu, Wailuku, Island and County of Maui, State of Hawaii.

Beginning at the Southerly corner of this parcel on the Westerly side of Honoapiilani Highway (Federal Aid Project No. 13-G), the coordinates of said point of beginning referred to Government Survey Triangulation Station "LUK1" being:

12,973.62 feet South

3,232.36 feet West

and running by azimuths measured clockwise from True South:

1. 106° 45' 1,430.00 feet along Lot 6 of the Waikapu Hema Large-Lot Subdivision, being also the remainder of Grant 3152 to Henry Cornwell;
2. Thence along same on a curve to the right with a radius of 400.00 feet, the chord azimuth and distance being:
141° 56' 460.96 feet;
3. 177° 07' 1,460.00 feet along Lot 6 of the Waikapu Hema Large-Lot Subdivision, being also the remainders of Grant 3152 to Henry Cornwell, Grant 1844, Apana 2 to J. Sylva, and Grant 1844, Apana 1 to J. Sylva;
4. 200° 33' 596.14 feet along Lot 6 of the Waikapu Hema Large-Lot Subdivision, being also the remainder of Grant 1844, Apana 1 to J. Sylva;

5. 291° 45' 30" 58.59 feet along Lot 6 of the Waikapu Hema Large-Lot Subdivision, being also the remainder Grant 1844, Apana 1 to J. Sylva;
6. 305° 13' 264.12 feet along Lot 6 of the Waikapu Hema Large-Lot Subdivision, being also the remainders of Grant 1844, Apana 1 to J. Sylva and Royal Patent 4014, Land Commission Award 5774, Apana 2 to Kaai;
7. 227° 10' 111.95 feet along Lot 6 of the Waikapu Hema Large-Lot Subdivision, being also the remainder of Royal Patent 4014, Land Commission Award 5774, Apana 2 to Kaai;
8. 226° 10' 47.92 feet along the remainder of Royal Patent 4014, Land Commission Award 5774, Apana 2 to Kaai;
9. 222° 30' 81.90 feet along same;
10. 133° 20' 40.00 feet along same;
11. 154° 32' 79.57 feet along Royal Patent 4115, Land Commission Award 3224, Apana 5 to Opunui;
12. 241° 51' 99.68 feet along Grant 2069, Apana 2 to Kaai;
13. 243° 45' 84.50 feet along Royal Patent 6223, Land Commission Award 3526, Apana 1 to Kekoahewale;
14. 235° 29' 68.00 feet along the Grant 1713 to John Ross;
15. 307° 20' 10.00 feet along the remainder of Royal Patent 4115, Land Commission Award 3224, Apana 3 to Opunui;
16. 225° 00' 19.78 feet along Royal Patent 4115, Land Commission Award 3224, Apana 3 to Opunui;
17. 225° 31' 08" 318.56 feet along Royal Patent 4115, Land Commission Award 3224, Apana 3 to Opunui and Royal Patent 4122, Land Commission Award 3397, Apana 1-2 to Puhi;
18. 223° 33' 58.58 feet along Royal Patent 4122, Land Commission Award 3397, Apana 1-2 to Puhi;

19. 321° 27' 53.55 feet along Lot 4 of Hawaii Tropical Plantation Plantation Subdivision, being also along Royal Patent 4014, Land Commission Award 5774, Apana 2 to Kaai;
20. 287° 40' 152.19 feet along same;
21. 283° 30' 120.00 feet along same;
22. 32° 10' 88.31 feet along Lot 3 of the Hawaii Tropical Plantation Subdivision, being also along the remainder of Royal Patent 498, Land Commission Award 236-1, Apana 1 to Charles Copp;
23. 16° 50' 209.00 feet along same;
24. 25° 20' 195.00 feet along same;
25. Thence along same on a curve to the right with a radius of 230.00 feet, the chord azimuth and distance being:
55° 12' 30" 229.13 feet;
26. 85° 05' 125.00 feet along same;
27. Thence along Royal Patent 6374, Land Commission Award 9324, Apana 2 to Keakini, along the remainders of Royal Patent 4014, Land Commission Award 5774, Apana 2 to Kaai and Royal Patent 3130, Land Commission Award 8874, Apana 1 to Kuneae on a curve to the left with a radius of 151.00 feet, the chord azimuth and distance being:
49° 17' 30" 176.62 feet;
28. 13° 30' 243.00 feet along the remainder of Grant 2069 to Kaai;
29. 26° 15' 539.50 feet along same;
30. 295° 55' 142.26 feet along same;
31. 5° 10' 285.00 feet along remainder of Grant 2069 to Kaai and Grant 2960 to Boardman;
32. 75° 00' 91.00 feet along the remainder of Grant 2960 to Boardman;
33. 346° 40' 40.00 feet along same;

34. 354° 00' 302.03 feet along same;
- 35 286° 45' 1,319.23 feet along remainders of Grant 2960 to J. Boardman, Grant 3152 to Henry Cornwell, and Grant 3043 to J. Boardman;
36. 4° 29' 30" 651.86 feet along the Westerly side of Honoapiilani Highway (F.A.P. No. 13-G) to the point of beginning and containing an area of 53.630 Acres.

This work was prepared by me
or under my supervision.

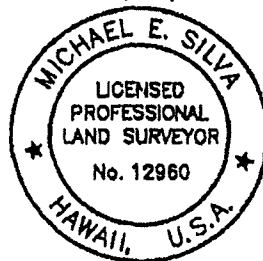

FUKUMOTO ENGINEERING, INC.

M Silva
 Michael E. Silva
 Licensed Professional Land Surveyor
 Certificate Number 12960
 License Expires: 4/30/18

1721 Wili Pa Loop, Suite 203
 Wailuku, Hawaii 96793
 March 5, 2018

wp

DESCRIPTION

**PORTION OF LOT 6
OF WAIKAPU HEMA LARGE-LOT SUBDIVISION AND
TAX MAP KEY (2) 3-6-006:036**

Being a portion of Lot 6 of Waikapu Hema Large-Lot Subdivision, being also all of Land Commission Award 3337, Apana 4 to Naanaa and being also portions of Royal Patent 3124, Land Commission Award 2609, Apana 1 and 5 to Poepoe, Royal Patent 3150, Land Commission Award 5551, Apana 2 to Kekua, Royal Patent 4014, Land Commission Award 5774, Apana 2 to Kaai and Grant 1844, Apana 1 to J. Sylva situated in Waikapu, Wailuku, Island and County of Maui, State of Hawaii.

Beginning at the North corner of this parcel, the coordinates of said point of beginning referred to Government Survey Triangulation Station "LUKE" being:

9,791.73 feet South

4,611.04 feet West

and running by azimuths measured clockwise from True South:

- | | | | | |
|----|------|-----|---|------------------------|
| 1. | 312° | 57' | 197.60 feet along Royal Patent 3156, Land Commission Award 3527, Apana 3 to Kaalaea; | |
| 2. | 25° | 42' | 38.90 feet along Grant 1712, Apana 2 to Ihu; | |
| 3. | 288° | 27' | 35.60 feet along same; | |
| 4. | 19° | 27' | 41.60 feet along Royal Patent 3141, Land Commission Award 3523, Apana 3 to Kalahouka and Royal Patent 4115, Land Commission Award 3224, Apana 5 to Oponui; | |
| 5. | 343° | 54' | 177.06 feet along Royal Patent 4115, Land Commission Award 3224, Apana 5 to Oponui. | |
| 6. | 346° | 56' | 30" | 28.40 feet along same; |
| 7. | 286° | 30' | 21.10 feet along same; | |
| 8. | 221° | 50' | 75.90 feet along same; | |
| 9. | 313° | 20' | 40.00 feet along Lot 2 of the Hawaii Tropical Plantation Subdivision, being also the remainder of Royal Patent 4014, Land Commission Award 5774, Apana 2 to Kaai; | |

- | | | |
|-----|--------------|---|
| 10. | 42' 30" | 81.90 feet along same; |
| 11. | 46' 10" | 47.921 feet along same; |
| 12. | 47' 10" | 111.95 feet along same; |
| 12. | 125' 13" | 264.12 feet along Lot 2 of the Hawaii Tropical Plantation Subdivision, being also the remainders of Royal Patent 4014, Land Commission Award 5774, Apana 2 to Kaai and Grant 1844, Apana 1 to J. Sylva; |
| 13. | 111° 45' 30" | 58.59 feet along Lot 2 of the Hawaii Tropical Plantation Subdivision, being also the remainder Grant 1844, Apana 1 to J. Sylva; |
| 11. | 192° 26' 23" | 143.95 feet along the remainder Lot 6 of the Waikapu Hema Large-Lot Subdivision, being also the remainder of Grant 1844, Apana 1 to J. Sylva; |
| 15. | 186° 52' 53" | 79.99 feet along same; |
| 16. | 210° 00' | 196.90 feet along the remainder Lot 6 of the Waikapu Hema Large-Lot Subdivision, being also the remainders of Grant 1844, Apana 1 to J. Sylva, Royal Patent 3150, Land Commission Award 5551, Apana 2 to Kekua, and Grant 1704 to Opunui to the point of beginning and containing an area of 2.810 Acres. |

This work was prepared by me
or under my supervision.

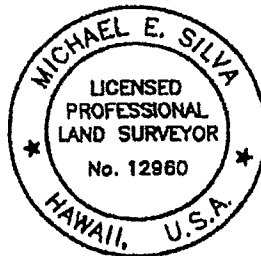

FUKUMOTO ENGINEERING, INC.

M. Silva

Michael E. Silva
Licensed Professional Land Surveyor
Certificate Number 12960
License Expires: 4/30/18

1721 Wili Pa Loop, Suite 203
Wailuku, Hawaii 96793
March 5, 2018

DESCRIPTION

HAWAII TROPICAL PLANTATION SUBDIVISION
LOT 3

Being all of Lot 3 of Hawaii Tropical Plantation Subdivision, being also all of Grant 1674 to F.W. Gleason; Grant 2342 to E. Bal; Royal Patent 324, Land Commission Award 455, Apana 2 to Haa; Royal Patent 4014, Land Commission Award 5774, Apana 4 to Kaai; Royal Patent 3130, Land Commission Award 8874, Apana 3 to Kaneae; Land Commission Award 462, Apana 2 to Mahuka; Royal Patent 6374, Land Commission Award 5324, Apana 2 to Keakini; Royal Patent 3130, Land Commission Award 8874, Apana 2 to Kaneae; Royal Patent 3139, Land Commission Award 491, Apana 2 to Hoowahine; Grant 2747, Apana 2 to E. Bal; Royal Patent 3139, Land Commission Award 491, Apana 1 to Hoowahine; Land Commission Award 462, Apana 1 to Mahuka; Royal Patent 3156, Land Commission Award 3527, Apana 1 to Kamohai; Royal Patent 3139, Land Commission Award 491, Apana 3 to Hoowahine; Grant 1146 to Antonio Sylva; Royal Patent 41, Land Commission Award 416, Apana 1 to John Crowder; Royal Patent 41, Land Commission Award 416, Apana 2 to John Crowder; and being also portions of Grant 2904 to John Crowder; Grant 3152 to Henry Cornwell; Grant 3043 to J. Boardman; Grant 2960 to J. Boardman; Grant 2069 to Kaai; Royal Patent 3130, Land Commission Award 8874, Apana 1 to Kaneae; Royal Patent 4014, Land Commission Award 5774, Apana 2 to Kaai; Royal Patent 498, Land Commission Award 236-1, Apana 1 to Charles Copp situated in Waikapu, Wailuku, Island and County of Maui, State of Hawaii.

Beginning at the Northeasterly corner of this parcel on the Westerly side of Honoapiilani Highway (Federal Aid Project No. 13-G), the coordinates of said point of beginning referred to Government Survey Triangulation Station "I.U.KI:" being:

10,850.15 feet South

2,816.41 feet West

and running by azimuths measured clockwise from True South:

1. Hence along the Westerly side of Honoapiilani Highway (Federal Aid Project No. 13-G) on a curve to the right with a radius of 12,242.70 feet, the radial azimuth from the radius point to the beginning of the curve being: 284° 35' 07"; the radial azimuth from radius point to the end of the curve being: 287° 13' 13"; and the chord azimuth and distance being: 15° 54' 18.5" 563.99 feet;
- 2 17° 13' 30" 296.94 feet along the Westerly side of Honoapiilani Highway (Federal Aid Project No. 13-G);

3. Thence along same on a curve to the left with a radius of 2,899.93 feet, the chord azimuth and distance being:
10° 51' 30" 643.15 feet;
4. 4° 29' 30" 16.00 feet along same;
5. 106° 45' 1,319.23 feet along Lot 2 of Hawaii Tropical Plantation Subdivision, being also the remainders of Grant 3043 to J. Boardman, Grant 2960 to J. Boardman, and Grant 3152 to Henry Cornwell;
6. 174° 00' 302.03 feet along Lot 2 of Hawaii Tropical Plantation Subdivision, being also the remainder of Grant 2960 to J. Boardman;
7. 166° 40' 40.00 feet along same;
8. 255° 00' 91.00 feet along same;
9. 185° 10' 285.00 feet along Lot 2 of Hawaii Tropical Plantation Subdivision, being also the remainder to Grant 2960 to J. Boardman;
10. 115° 55' 142.26 feet along Lot 2 of Hawaii Tropical Plantation Subdivision, being also the remainder to Grant 2069 to Kaai;
11. 206° 15' 539.50 feet along same;
12. 193° 30' 243.00 feet along same;
13. Thence along Lot 2 of Hawaii Tropical Plantation Subdivision, being also the remainders of Grant 2069 to Kaai, Royal Patent 3130, Land Commission Award 8874, Apana 1 to Kaneae, and Land Commission Award 5774, Apana 2 to Kaai on a curve to the right with a radius of 151.00 feet, the chord azimuth and distance being:
229° 17' 30" 176.62 feet;
14. 265° 05' 125.00 feet along Lot 2 of Hawaii Tropical Plantation Subdivision, being also the remainder Royal Patent 498, Land Commission Award 236-1, Apana 1 to Charles Copp;

15. Hence along same on a curve to the left with a radius of 230.00 feet, the chord azimuth and distance being:
235° 12' 30" 229.13 feet;
16. 205° 20' 195.00 feet along same;
17. 196° 50' 209.00 feet along same;
18. 212° 10' 88.31 feet along same;
19. 283° 30' 208.78 feet along Lot 4 of Hawaii Tropical Plantation Subdivision, being also the remainder of Royal Patent 4014, Land Commission Award 5774, Apana 1 to Kaai;
20. 301° 30' 195.00 feet along Lot 4 of Hawaii Tropical Plantation Subdivision, being also the remainder of Grant 3152 to Henry Cornwell;
21. 276° 46' 57.80 feet along Grant 3152 to Henry Cornwell;
22. 4° 14' 160.90 feet along Royal Patent 102, Land Commission Award 432 to Anthony Sylva;
23. 357° 05' 61.60 feet along same;
24. 354° 18' 33.54 feet along same;
25. 86° 01' 63.90 feet along Lot 12 of the Waikapu Tract, being also the remainder of Royal Patent 102, Land Commission Award 432 to Anthony Sylva;
26. 351° 55' 40.00 feet along same;
27. 359° 06' 455.70 feet along Lot 12, Lot 14, Lot 15, Lot 8, and Ololi Place of Waikapu Tract, being also along Royal Patent 102, Land Commission Award 432 to Anthony Sylva;
28. 349° 25' 172.20 feet along Lot 8, Olo Place, and Lot 7 of Waikapu Tract, being also along Grant 1515 to Antonio Sylva;
29. 274° 06' 222.20 feet along Lot 7, Lot 6, Lot 5, Lot 4, Lot 3 of Waikapu Tract, being also along Grant 1515 to Antonio Sylva;

30. 246' 49'

138.02 feet along Lot 2 of the Waikapu Tract, being also along the remainder of Grant 2904 to John Crowder to the point of beginning and containing an area of 59.054 Acres.

This work was prepared by me or under my supervision.

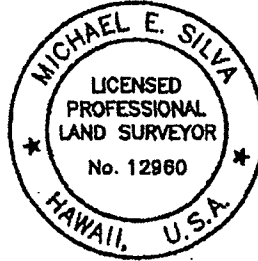

FUKUMOTO ENGINEERING, INC.

A handwritten signature in black ink that reads "M Silva".

Michael E. Silva
Licensed Professional Land Surveyor
Certificate Number 12960
License Expires: 4/30/18

1721 Wili Pa Loop, Suite 203
Wailuku, Hawaii 96793
March 5, 2018

WV1

DESCRIPTION

**WAIALE PARK (LARGE-LOT) SUBDIVISION
PORTION OF LOT 2**

Being a portion of Lot 2 of Waiale Park (Large-Lot) Subdivision, being also portions of Royal Patent 324, Land Commission Award 455 to Haa, Land Commission Award 411 to Poonui, Grant 2747 to Eugene Bal, and Grant 3152 to Henry Cornwell situated in Waikapu, Island and County of Maui, State of Hawaii.

Beginning at the Southerly corner of this parcel on the Easterly side of Honoapiilani Highway (Federal Aid Project No. 13-G), the coordinates of said point of beginning referred to Government Survey Triangulation Station "LUKE" being:

15,360.51 feet South

3,339.81 feet West

and running by azimuths measured clockwise from True South:

1. Thence along the Easterly side of Honoapiilani Highway (Federal Aid Project No. 13-G) on a curve to the right with a radius of 17,153.80 feet, the radial azimuth from the radius point to the beginning of the curve being: 92° 37' 04.2"; and the chord azimuth and distance being: 183° 33' 17.1" 560.98 feet;
2. 184° 29' 30" 2,494.86 feet along same;
3. Thence along same on a curve to the right with a radius of 2,829.93 feet, the chord azimuth and distance being: 190° 51' 30" 627.63 feet;
4. 197° 13' 30" 290.94 feet along same;
5. Thence along same on a curve to the left with a radius of 12,312.70 feet, the radial azimuth from the radius point to the end of the curve being: 280° 59' 15"; and the chord azimuth and distance being: 194° 06' 22.5" 1,339.76 feet;
6. 280° 48' 30" 88.20 feet along the remainder of Land Commission Award 411 to Poonui;
7. 192° 04' 89.20 feet along same;

8. 191° 47' 171.33 feet along the remainders of I and Commission Award 411 to Poonui and Grant 2747 to Eugene Bal;
9. 266° 52' 137.19 feet along the bank of a meandering stream, being also the remainder of Grant 2747 to Eugene Bal;
10. 280° 28' 58.32 feet along same;
11. 272° 38' 30" 99.27 feet along same;
12. 266° 20' 40" 96.78 feet along same;
13. 257° 52' 09" 130.37 feet along same;
14. 253° 47' 10" 106.23 feet along same;
15. 253° 18' 20" 71.30 feet along same;
16. Thence along same on a curve to the right with a radius of 61.00 feet, chord azimuth and distance being:
286° 39' 10" 67.06 feet;
17. 320° 00' 123.33 feet along same;
18. Thence along same on a curve to the left with a radius of 172.00 feet, the radial azimuth from the radius point to the end of the curve being:
357° 07' 20";
and the chord azimuth and distance being:
293° 33' 40" 153.16 feet;
19. Thence along the bank of a meandering stream, being also the remainders of Grant 2747 to Eugene Bal and Grant 3152 to Henry Cornwell on a curve to the right with a radius of 159.00 feet, the radial azimuth from the radius point to the beginning of the curve being: 177° 07' 20";
and the chord azimuth and distance being:
281° 27' 35" 78.75 feet;
20. 295° 47' 50" 135.81 feet along the bank of a meandering stream, being also the remainder of Grant 3152 to Henry Cornwell;
21. Thence along same on a curve to the right with a radius of 172.00 feet, the radial azimuth from the radius point to the end of the curve being:
237° 54' 40";
and the chord azimuth and distance being:
311° 51' 15" 95.15 feet;

22. Thence along same on a curve to the left with a radius of 458.00 feet, the radial azimuth from the radius point to the beginning of the curve being: 57° 54' 40";
the radial azimuth from the radius point to the end of the curve being: 35° 24';
and the chord azimuth and distance being:
316° 39' 20" 178.79 feet;
23. Thence along same on a curve to the left with a radius of 308.00 feet, the radial azimuth from the radius point to the beginning of the curve being: 35° 24';
the radial azimuth from the radius point to the end of the curve being: 7° 26' 10";
and the chord azimuth and distance being:
291° 25' 05" 148.84 feet;
24. Thence along same on a curve to the left with a radius of 610.00 feet, the radial azimuth from the radius point to the beginning of the curve being: 7° 26' 10";
the radial azimuth from the radius point to the end of the curve being: 351° 33' 30";
and the chord azimuth and distance being:
269° 29' 50" 168.50 feet;
25. Thence along same on a curve to the right with a radius of 198.00 feet, the radial azimuth from the radius point to the beginning of the curve being: 171° 33' 30";
the radial azimuth from the radius point to the end of the curve being: 197° 21';
and the chord azimuth and distance being:
274° 27' 15" 88.38 feet;
26. 287° 21' 73.41 feet along same;
27. Thence along the remainder of Lot 2 and along Lot 1 of the Waiale Park (Large-Lot) Subdivision, being also the remainder Grant 3152 to Henry Cornwell on a curve to the left with a radius of 3,960.00 feet, the radial azimuth from the radial point to the beginning of the curve being:
106° 12' 21"
and the chord azimuth and distance being:
10° 53' 40.5" 733.12 feet;

28. 5° 35' 1,498.28 feet along Lot 1 of the Waiale Park (Large-Lot) Subdivision, being also the remainders of Grant 3152 to Henry Cornwell and Grant 2747 to Eugene Bal;
29. Thence along Lot 1 of the Waiale Park (Large-Lot) Subdivision, being also the remainders of Grant 2747 to Eugene Bal and Grant 3152 to Henry Cornwell on a curve to the right with a radius of 5,040.00 feet, the chord azimuth and distance being:
 13° 16' 1,347.68 feet;
30. 20° 57' 521.33 feet along Lot 1 of the Waiale Park (Large-Lot) Subdivision, being also the remainder of Grant 3152 to Henry Cornwell;
31. Thence along same on a curve to the right with a radius of 1,800.00 feet, the chord azimuth and distance being:
 28° 37' 57" 481.26 feet;
32. 126° 18' 54" 80.00 feet along the remainder of Lot 2 of the Waiale Park (Large-Lot) Subdivision, being also the remainder of Grant 3152 to Henry Cornwell;
33. Thence along same on a curve to the right with a radius of 1,720.00 feet, the chord azimuth and distance being:
 64° 19' 57" 1,615.91 feet;
34. 92° 21' 163.44 feet along same;
35. Thence along same on a curve to the right with a radius of 40.00 feet, the radial azimuth from the radius point to the end of the curve being:
 92° 37' 04.2";
 and the chord azimuth and distance being:
 137° 29' 02.1" 56.70 feet to the point of beginning and containing an area of 243.772 Acres.

This work was prepared by me
or under my supervision.

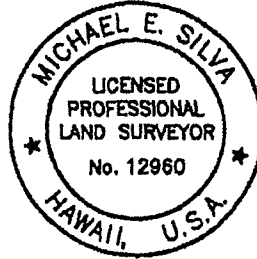

FUKUMOTO ENGINEERING, INC.

A handwritten signature in black ink that reads "M Silva".

Michael E. Silva
Licensed Professional Land Surveyor
Certificate Number 12960
License Expires 4/30/18

1721 Wili Pa Loop, Suite 203
Wailuku, Hawaii 96793
March 5, 2018

WPa1

VICINITY MAP

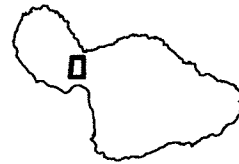

TMK (2)
3-6-004:009
THP ASSOCIATES

TMK (2) 3-6-004: 006
WAIKAPU PROPERTIES, LLC

TMK (2) 3-6-004:
POR. OF 003
87.832 acres

TO WAILUKU
HONOAPIILANI HWY.
F.A.P. NO. 13-G

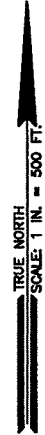

TMK (2) 3-6-002: 003
WAIKALE 905 PARTNERS LLC

TMK (2)
3-6-004:004
PIPE DREAMS
ENTERPRISES LLC

TMK (2)
3-6-004:005
PIPE DREAMS
ENTERPRISES LLC

TMK (2) 3-6-004:POR. OF 003
WAIKAPU PROPERTIES, LLC

TO MAJALEA

DATE: 03/11/2019

TAX MAP KEY

T.M.K.: (2) 3-6-004:POR. OF 003

AREA

87.832 ACRES

COMMUNITY PLAN MAP NO. CP-426

COMMUNITY PLAN AMENDMENT - WAIKAPU, MAUI, HAWAII
FROM AGRICULTURAL TO WAIKAPU COUNTRY TOWN

VICINITY MAP

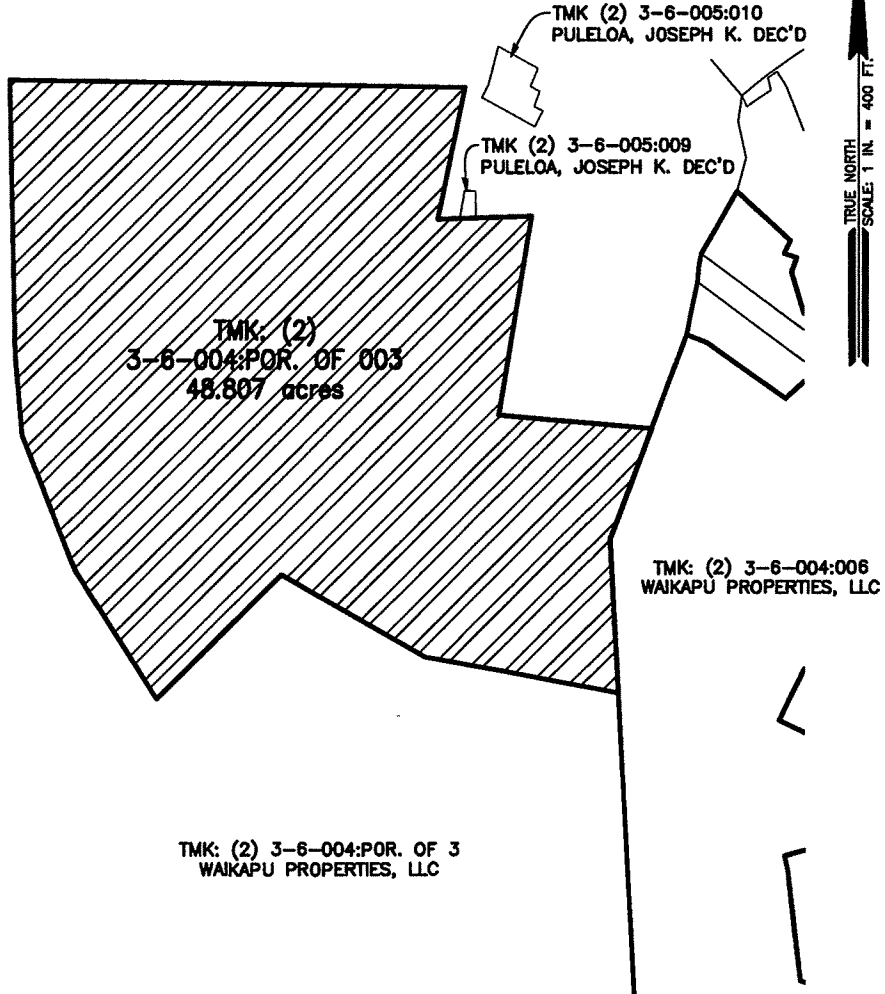
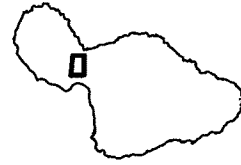

DATE: 03/11/2019

TAX MAP KEY

T.M.K. (2) 3-6-004:POR. OF 003

AREA

48.807 ACRES

COMMUNITY PLAN MAP NO. CP-427

COMMUNITY PLAN AMENDMENT – WAIKAPU, MAUI, HAWAII
FROM AGRICULTURAL TO WAIKAPU COUNTRY TOWN

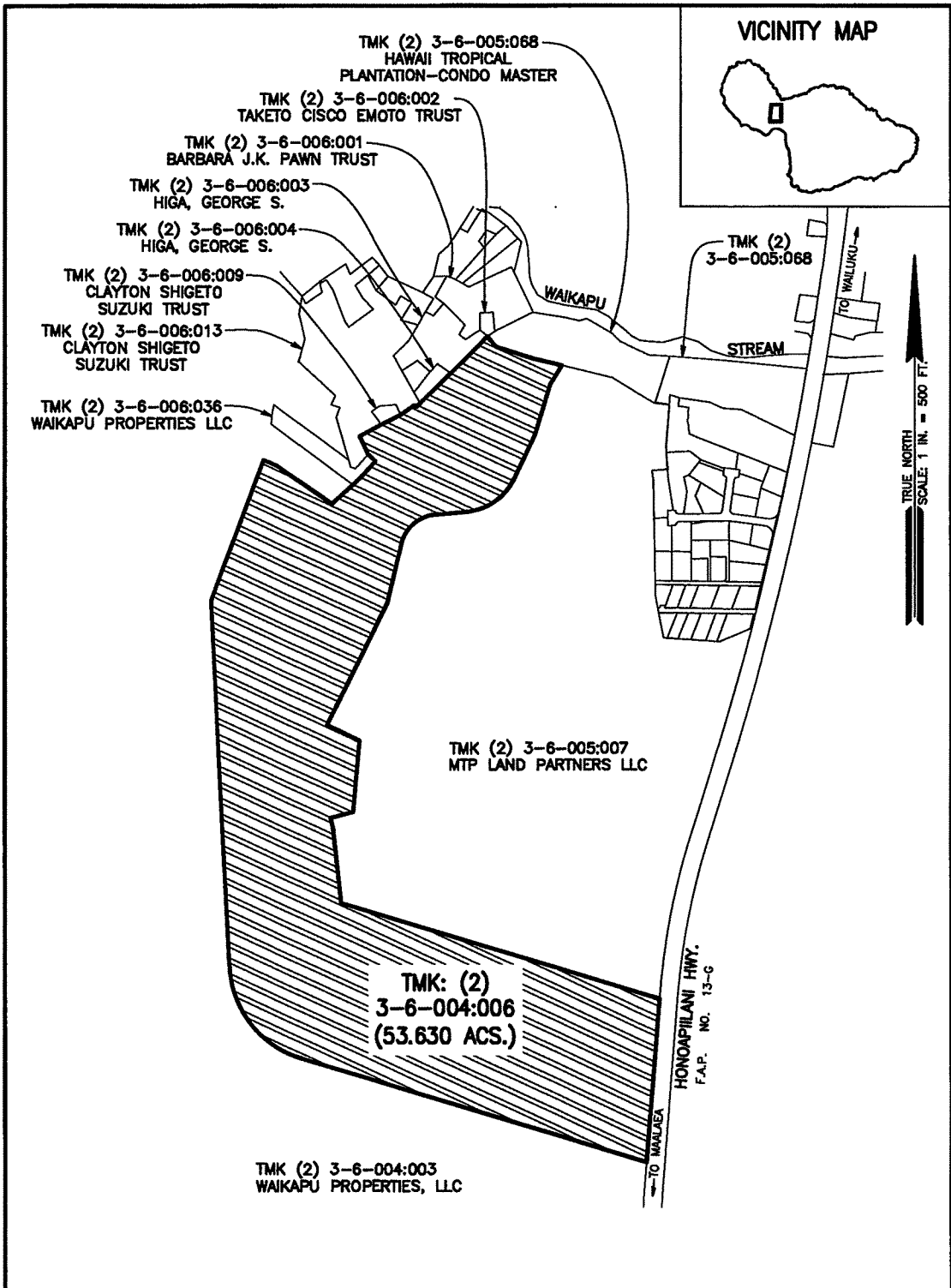

DATE: 03/11/2019

TAX MAP KEYS

T.M.K.: (2) 3-6-004:006

AREA

53.630 ACRES

COMMUNITY PLAN MAP NO. CP-428

COMMUNITY PLAN AMENDMENT - WAIKAPU, MAUI, HAWAII
FROM PROJECT DISTRICT 5 TO WAIKAPU COUNTRY TOWN

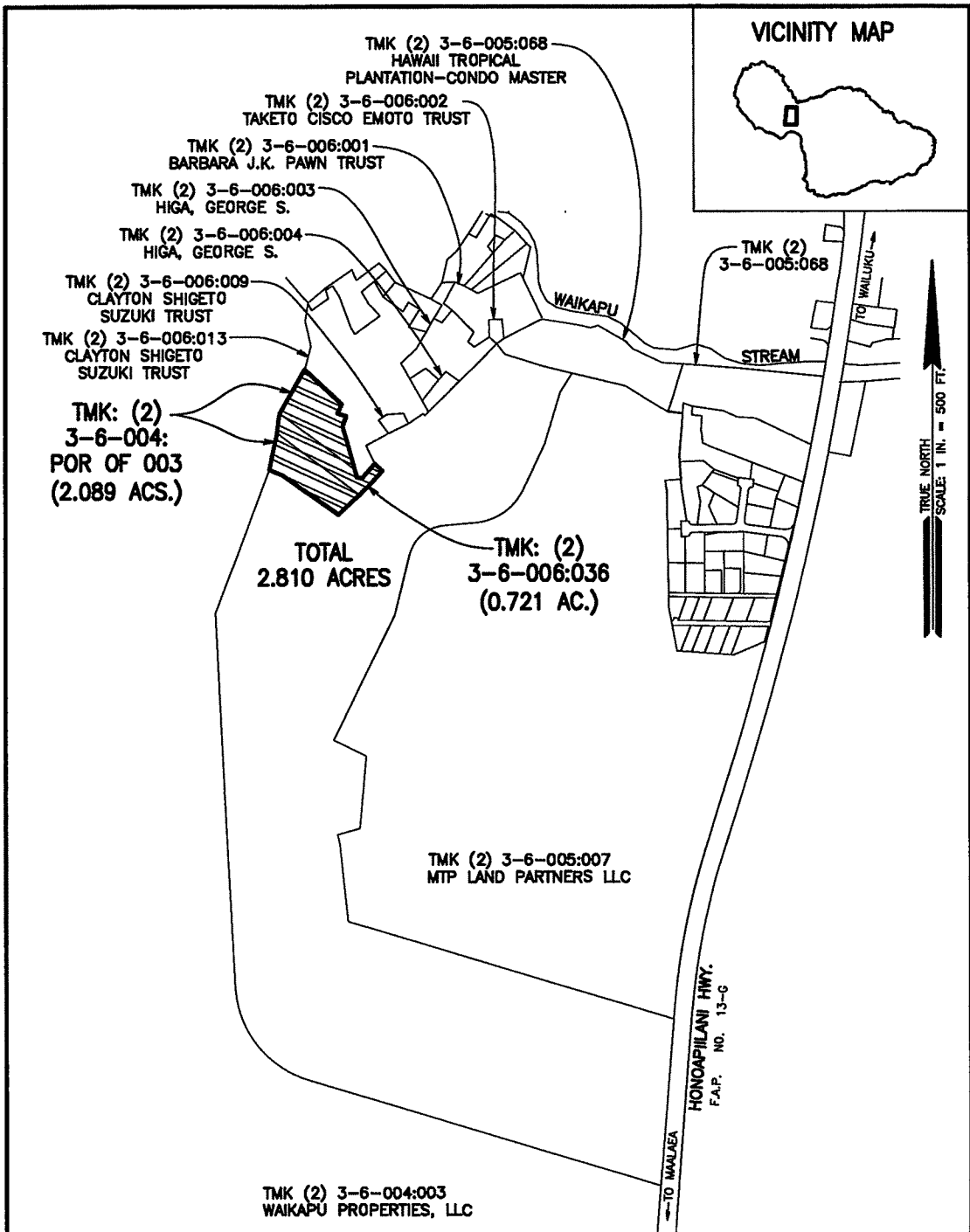

DATE: 03/11/2019

TAX MAP KEYS

- T.M.K.: (2) 3-6-006:036
- T.M.K.: (2) 3-6-004:POR. OF 003

AREA
2.810 ACRES

COMMUNITY PLAN MAP NO. CP-429

COMMUNITY PLAN AMENDMENT – WAIKAPU, MAUI, HAWAII
FROM SINGLE-FAMILY TO WAIKAPU COUNTRY TOWN

VICINITY MAP

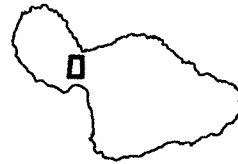

TMK: (2) 3-6-005:068
HAWAII TROPICAL PLANTATION
CONDO MASTER

TMK: (2) 3-6-007:002
OCEANAS HUI LLC

WAIKAPU STREAM

TMK: (2) 3-6-007:010
EVELYN N. KAMASAKI
GIFT TRUST

TMK: (2) 3-6-007:013
NEW DIRECTION IRA
INC FBO D.P. TING

TMK: (2) 3-6-007:015
DAVID K. HOOPAI TRUST

TMK: (2) 3-6-007:016
PAULS, ANSELM

TMK: (2) 3-6-007:029
KIM VAN RITCHIE TRUST

TMK: (2) 3-6-007:030
PILLON, IRENE K.

TMK: (2) 3-6-005:007
59.054 acres

TMK: (2) 3-6-002:003
WAIKAPU 905 PARTNERS LLC

TMK: (2) 3-6-004:006
WAIKAPU PROPERTIES, LLC

HONOHILANI HWY.
F.A.P. NO. 13-G
TO MAALAEA
TO WAILUKU

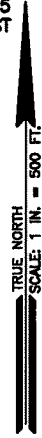

LIST OF ADJOINING OWNERS:

- | | |
|---|--|
| A TMK: (2) 3-6-007:042
CHUN, ELSIE N. | E TMK: (2) 3-6-007:038
NAKAMOTO, DAVID T. |
| B TMK: (2) 3-6-007:041
VALDEZ, GEORGE GREGORIO | F TMK: (2) 3-6-007:037
ANN N. WAKAMATSU TRUST |
| C TMK: (2) 3-6-007:040
DIAZ, MARTHA J. | G TMK: (2) 3-6-007:023 (OLOLI PLACE)
VARIOUS OWNERS |
| D TMK: (2) 3-6-007:039
LLOYD T. TAGUCHI TRUST | |

DATE: 03/11/2019

TAX MAP KEY

T.M.K.: (2) 3-6-005:007

AREA

59.054 ACRES

COMMUNITY PLAN MAP NO. CP-430

COMMUNITY PLAN AMENDMENT - WAIKAPU, MAUI, HAWAII
FROM PROJECT DISTRICT 5 TO WAIKAPU COUNTRY TOWN

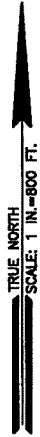
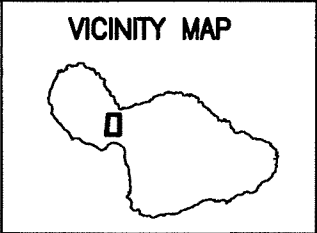
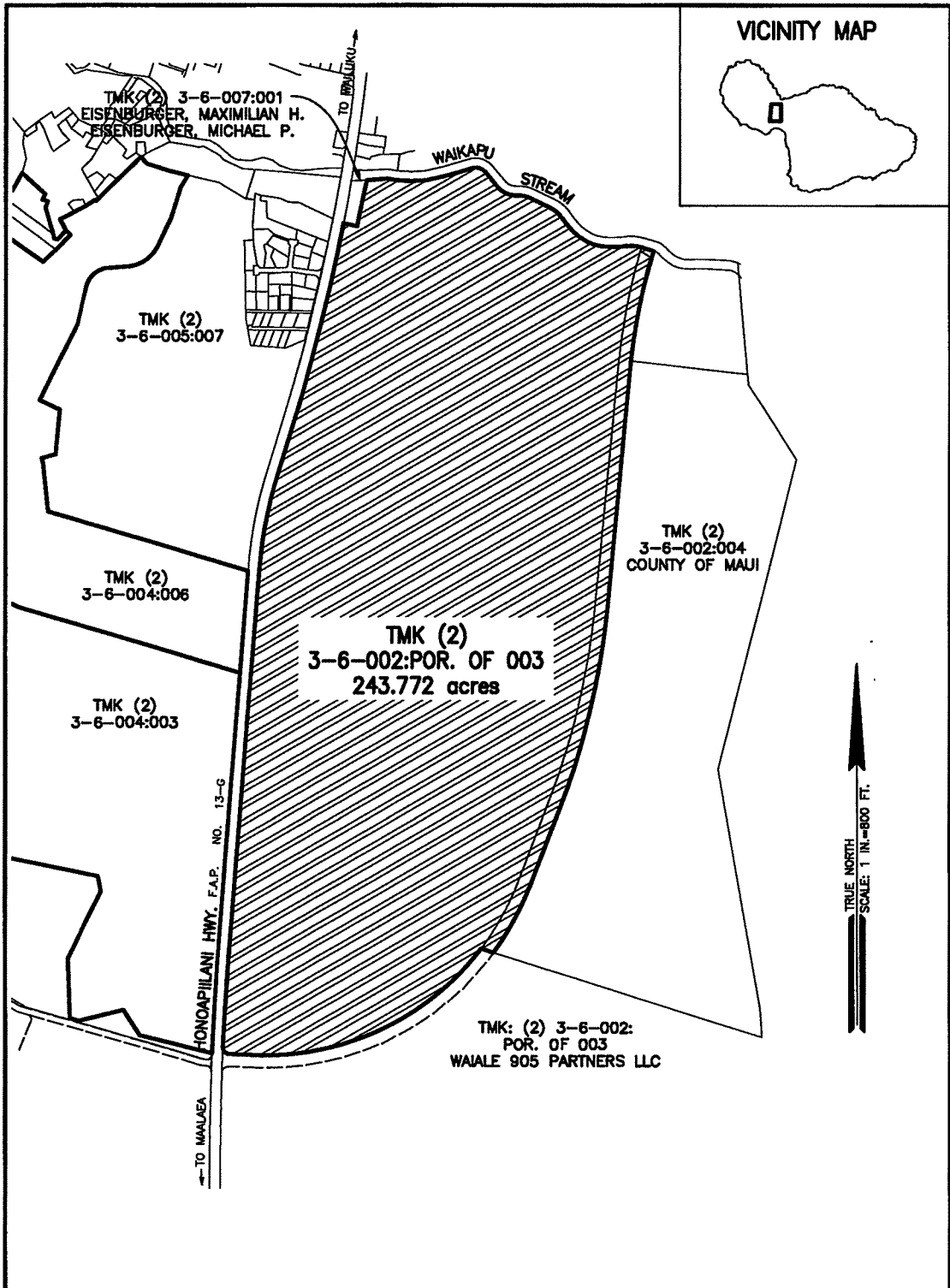

DATE: 03/11/2019

TAX MAP KEY

T.M.K.: (2) 3-6-002:POR. OF 003

AREA

243.772 ACRES

COMMUNITY PLAN MAP NO. CP-431

COMMUNITY PLAN AMENDMENT – WAIKAPU, MAUI, HAWAII
FROM AGRICULTURAL TO WAIKAPU COUNTRY TOWN