

RICHARD T. BISSEN, JR.
Mayor

SHAYNE R. AGAWA, P.E.
Director

MICHAEL D. PETERSEN
Deputy Director

MICHAEL KEHANO, P.E.
Solid Waste Division

ERIC A. NAKAGAWA, P.E.
Wastewater Reclamation Division

CECILE POWELL
Environmental Protection &
Sustainability Division

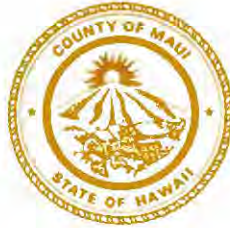

**COUNTY OF MAUI
DEPARTMENT OF
ENVIRONMENTAL MANAGEMENT**

2145 KAOHU STREET, SUITE 102
WAILUKU, MAUI, HAWAII 96793

June 25, 2026

Honorable Richard T. Bissen, Jr.
Mayor, County of Maui
200 South High Street
Wailuku, HI 96793

APPROVED FOR TRANSMITTAL

Richard T. Bissen, Jr. 6-26-26
Mayor Date

For Transmittal to:

Honorable Tamara Paltin, Chair
Disaster Recovery, International Affairs, and Planning Committee
200 South High Street,
Wailuku, HI 96793

Dear Chair Paltin:

SUBJECT: BILL 94 (2026), CHANGE IN ZONING FROM R-2 RESIDENTIAL DISTRICT TO P-1 PUBLIC/QUASI-PUBLIC DISTRICT (CONDITIONAL ZONING) FOR 3.255 ACRES AT LAHAINA, HAWAII (LAHAINA UNITED METHODIST CHURCH) (DRIP-24)

In response to your request for information dated June 23, 2026 requesting comments regarding Bill 94 (2026), the Department of Environmental Management has no comments.

Thank you for the opportunity to provide you with information on this matter. Should you have any questions or concerns, please feel free to forward them to the Department of Environmental Management via transmittal through the Office of the Mayor.

Sincerely,

Shayne R. Agawa

DN: cn=Shayne R. Agawa,
o=Director of Dept. of Environmental
Management, ou=County of Maui,
email=shayne.agawa@co.maui.hi.us,
c=US
Date: 2026.06.25 11:33:16 -1000

SHAYNE R. AGAWA, P.E.
Director of Environmental Management

Council Chair
Alice L. Lee

Vice-Chair
Yuki Lei K. Sugimura

Councilmembers
Kauano'e Batangan
Tom Cook
Gabe Johnson
Tamara Paltin
Keani N.W. Rawlins-Fernandez
Shane M. Sinenci
Nohelani U'u-Hodgins



Director of Council Services
David M. Raatz, Jr., Esq.

Deputy Director of Council Services
Richelle K. Kawasaki, Esq.

COUNTY COUNCIL
COUNTY OF MAUI
200 S. HIGH STREET
WAILUKU, MAUI, HAWAII 96793
www.MauiCounty.us
June 23, 2026

Mr. Shayne Agawa, Director
Department of Environmental Management
County of Maui
Wailuku, Hawaii 96793

Dear Mr. Agawa:

SUBJECT: BILL 94 (2026), CHANGE IN ZONING FROM R-2 RESIDENTIAL DISTRICT TO P-1 PUBLIC/QUASI-PUBLIC DISTRICT (CONDITIONAL ZONING) FOR 3.255 ACRES AT LAHAINA, HAWAII (LAHAINA UNITED METHODIST CHURCH) (DRIP-24)

The Council's Disaster Recovery, International Affairs, and Planning Committee intends to consider Bill 94 (2026) on a proposed Change in Zoning for Lahaina United Methodist Church at its meeting of July 1, 2026, at 1:30 p.m. A copy of the bill is attached for your reference.

May I please request the following:

1. To the extent feasible given the shortness of time, please review Bill 94 and provide your Department's comments, including any anticipated impacts resulting from the proposal.
2. Please be prepared to share your comments at the July 1st Committee meeting.

May I further request you transmit your response to drip.committee@mauicounty.us by **12:00 p.m. on June 30, 2026**. To ensure efficient processing, please include the Committee item number in the subject line.

Should you have any questions, please contact me or the Committee staff (Jarret Pascual at ext. 7141, or Yvette Bouthillier at ext. 7758).

Sincerely,
Tamara A.M. Paltin

TAMARA PALTIN, Chair
Disaster Recovery, International Affairs,
and Planning Committee

drip:ltr:024aem01:jpp
Attachment
cc: Mayor Richard T. Bissen, Jr.

ORDINANCE NO. _____

BILL NO. 94 (2026)

A BILL FOR AN ORDINANCE TO CHANGE ZONING
FROM R-2 RESIDENTIAL DISTRICT TO P-1
PUBLIC/QUASI-PUBLIC DISTRICT (CONDITIONAL
ZONING) FOR 3.255 ACRES AT LAHAINA, HAWAI'I,
TAX MAP KEYS (2) 4-5-002:005 AND 006 (LAHAINA
UNITED METHODIST CHURCH)

BE IT ORDAINED BY THE PEOPLE OF THE COUNTY OF MAUI:

SECTION 1. On September 26, 2025, the Maui County Council adopted Resolution 25-180, FD1, entitled "REFERRING TO THE MAUI PLANNING COMMISSION A PROPOSED BILL RELATING TO A CONDITIONAL CHANGE IN ZONING FROM R-2 RESIDENTIAL DISTRICT TO P-1 PUBLIC/QUASI-PUBLIC DISTRICT (CONDITIONAL ZONING) FOR 3.255 ACRES AT LAHAINA, HAWAI'I, TAX MAP KEYS (2) 4-5-002:005 AND 006 (LAHAINA UNITED METHODIST CHURCH)." Section 8-8.6 of the Revised Charter of the County of Maui (1983), as amended, provides a 120-day period after receipt of the referral within which the planning commission must make its report. The Maui Planning Commission did not report on the referral within that timeframe, allowing the Council to pass the bill attached to Resolution 25-180, FD1, or a substantially similar bill, by an affirmative vote of at least two thirds of the Council's entire membership.

This Ordinance's purpose is to approve a conditional change in zoning that is substantially the same as the proposed conditional change in zoning initiated by Resolution 25-180, FD1.

SECTION 2. Under Chapters 19.31 and 19.510, Maui County Code, a Change in Zoning from R-2 Residential District to P-1 Public/Quasi-Public District is granted for two parcels in Lahaina, Hawai'i, identified for Real Property Tax purposes as Tax Map Keys (2) 4-5-002:005 and 006, comprising 3.255 acres, and more particularly described in Exhibit "A" and Exhibit "B," respectively.

SECTION 3. Under Section 19.510.050, Maui County Code, the zoning granted by this Ordinance is subject to the conditions in Exhibit "C" and the Unilateral Agreement and Declaration for Conditional Zoning in Exhibit "D," which must be recorded in the Bureau of Conveyances of the State of Hawai'i.

SECTION 4. This Ordinance takes effect on approval.

paf:mkm:25-244h

INTRODUCED BY:

Tamara A.M. Paltin

TAMARA PALTIN

Exhibit "A"

LAND DESCRIPTION

Addresses: 988 Front Street and 142 Baker Street, Lahaina, Hawai'i 96761.

Tax Map Keys: (2) 4-5-002:005 and (2) 4-5-002:006.

Maps: See next two pages.

988 Front St.

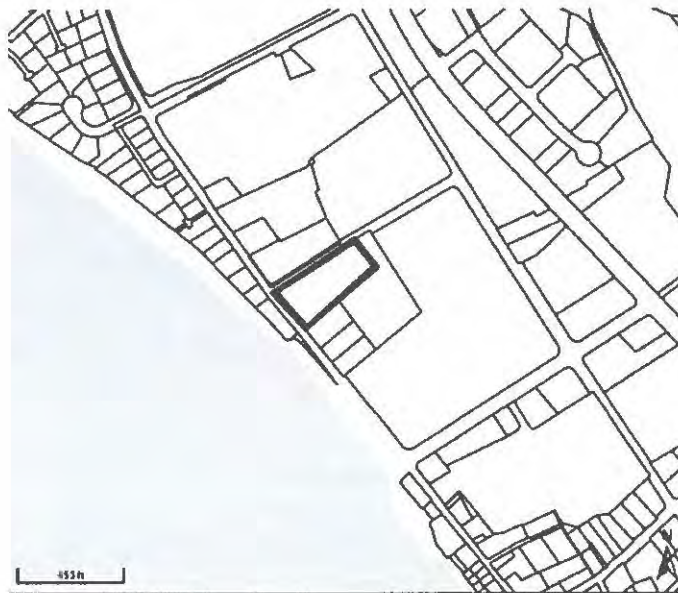

142 Baker St.

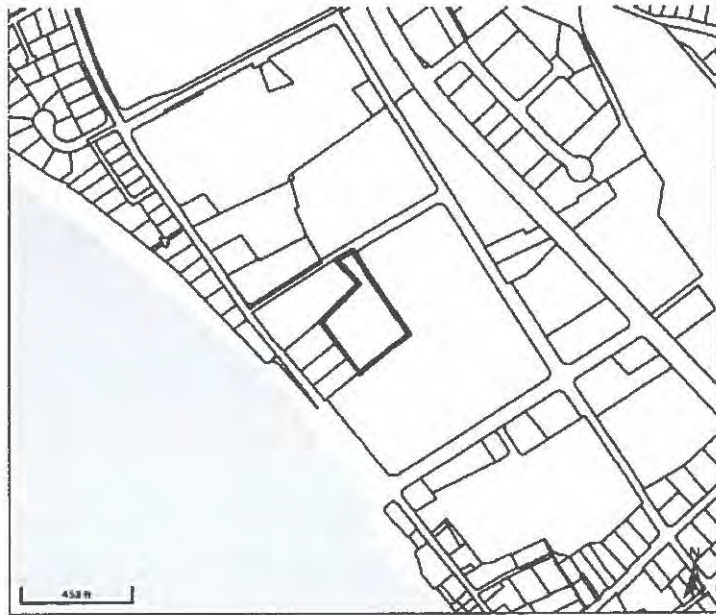

paf:mkm:25-244i

Exhibit "B"

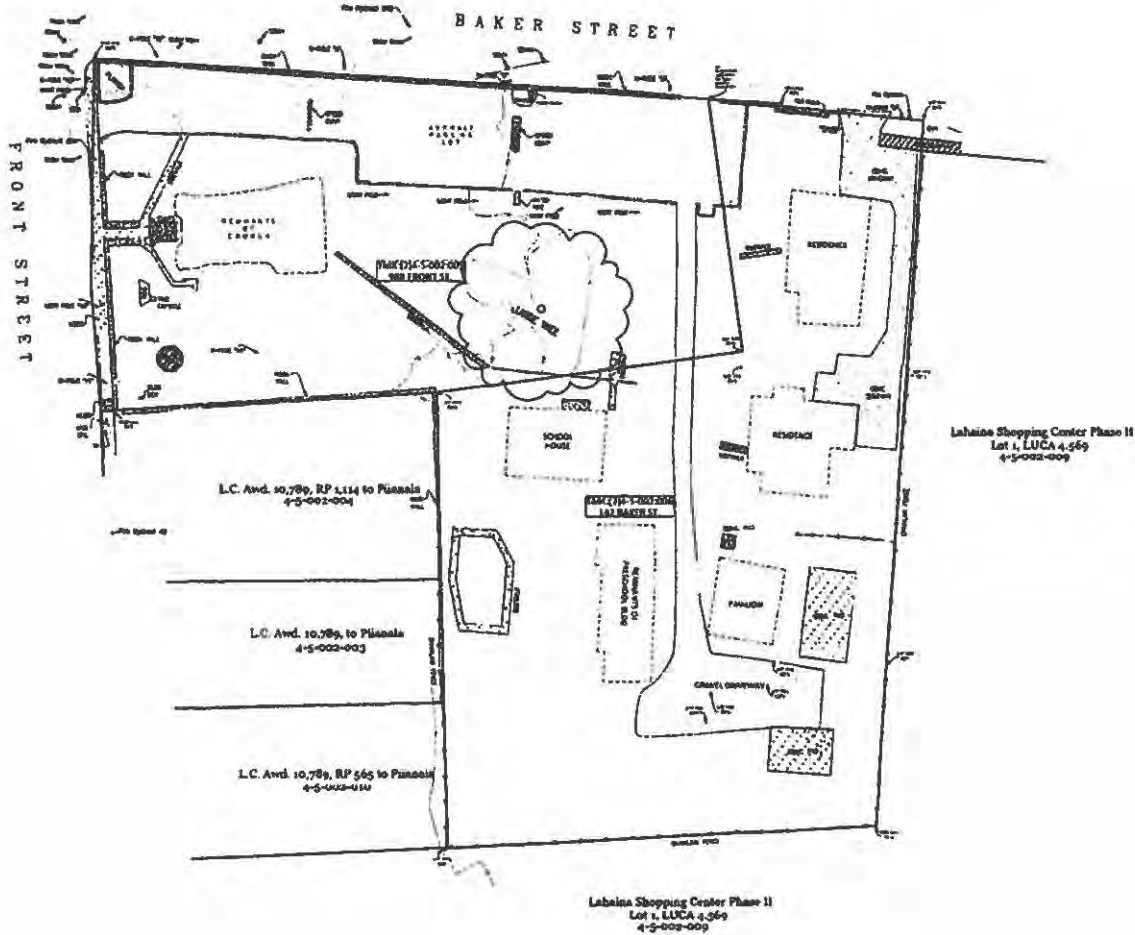

Exhibit Showing
 R.P. 660, L.C. Awd. 374 to Antonio Sylva
 and a portion of
 R.P. 1186, L.C. Awd. 474:1 to Kalei
 Situated at
 Paohi, Lahaina, Maui, Hawaii



<p>Prepared For: Lahaina United Methodist Church 1010 Center Highway 100 Front Street Lahaina, Maui, HI 96761</p> <p>Prepared By: Randall Shevman Licensed Professional Land Surveyor State of Hawaii Certificate Number 14,424 License Expires June 30, 2011 Land Surveyors LLC, Inc.</p>	<p>NOTES:</p> <ol style="list-style-type: none"> 1. This map is based on an actual field survey performed during spring 2010. 2. 1/4" = 100' Scale shown at all lot corners, unless otherwise noted. 3. Elevation data based on MSL benchmark 2001 1001 011-101-10. 4. This map is based on documents filed with the Bureau of Conveyances on an MCT map recorded in Clerk Files 140-101-101.
<p>This map was prepared by me or under my direct supervision.</p>	
<p>DATE: 05/11/11</p>	<p>SCALE: 1/4" = 100 Feet</p>
<p>FILE: 100-101-101</p>	<p>LAND SURVEYORS LLC</p>

Exhibit "C"
CONDITIONS OF ZONING

1. Despite Section 19.31.020, Maui County Code, the following uses are prohibited:
 - Cemeteries and crematoriums
 - Hospitals
 - Water treatment facilities
 - Wastewater treatment facilities
2. Despite Sections 19.31.030 and 19.31.040, Maui County Code, uses and structures that are accessory to of similar intensity to the uses prohibited in Condition 1 are also prohibited.

paf:mkm:25-244k

EXHIBIT "D"

LAND COURT

REGULAR SYSTEM

Return by Mail to:

OFFICE OF THE COUNTY CLERK
County of Maui
200 South High Street
Wailuku, Maui, Hawaii 96793

TITLE OF DOCUMENT:

UNILATERAL AGREEMENT AND DECLARATION FOR CONDITIONAL
ZONING

TOTAL NUMBER OF PAGES ____

Affects Tax Map Keys (2) 4-5-002:005 and (2) 4-5-002:006

UNILATERAL AGREEMENT AND DECLARATION FOR CONDITIONAL ZONING

THIS AGREEMENT, made on _____, 20___, by Lahaina United Methodist Church, referred to as "the Declarant," which is the owner of two adjacent parcels located at 988 Front Street and 142 Baker Street, Lahaina, Maui, Hawai'i, identified for real property tax purposes as Tax Map Keys (2) 4-5-002:005 and 006 referred to as "the Property."

WITNESSETH:

WHEREAS, the Council of the County of Maui, State of Hawaii, is considering the establishment of P-1 Public/Quasi-Public District zoning for the Property, which comprises approximately 3.255 acres and is described in Exhibit "1" and Exhibit "2,"; and

WHEREAS, the Council recommends through Committee Report ____ that the establishment of P-1 Public/Quasi-Public District zoning be approved for passage on first reading subject to certain conditions under Section 19.510.050, Maui County Code; and

WHEREAS, the Declarant has agreed to execute this instrument under the conditional zoning provisions of Section 19.510.050, Maui County Code.

NOW, THEREFORE, the Declarant makes the following Declaration:

1. That this Declaration is under the provisions of Section 19.510.050, Maui County Code, on conditional zoning;

2. That until written release by the County of Maui, the Property is held subject to the covenants, conditions, and restrictions, which are effective as to and run with the land as to the Property from and after the recording of this Declaration with the Bureau of Conveyances or the Land Court of the State of Hawaii without the execution, delivery, or recordation of any further deed, instrument, document, agreement, declaration, covenant, or the like by the Declarant, the County of Maui, or any heir, devisee, executor, administrator, personal representative, successor, and assign; that the acquisition of any right, title, or interest in or with respect to the Property by any person or entity includes the acceptance of all of the covenants, conditions, and restrictions of this Declaration by the person or entity and that upon any transfer of any right, title, or interest in or with respect to the Property, the person or entity will be subject to, and the transferee will assume and be bound and obligated to observe and perform all of the covenants, conditions, and restrictions of this Declaration;

3. That this Declaration and all of the covenants, conditions, and restrictions continue to be effective as to and run with the land in perpetuity or

until the Declarant notifies the appropriate County department that any of the covenants, conditions, and restrictions are satisfied by the Declarant, and the appropriate County department verifies the satisfaction and provides a written release of the covenant, condition, or restriction;

4. That the term Declarant and any pronoun in reference to the Declarant means the singular or the plural, the masculine or the feminine, or the neuter, and vice versa, includes any corporation, and includes the Declarant, the Declarant's heirs, devisees, executors, administrators, personal representatives, successors, and assigns;

5. That the Declaration will become fully effective on the effective date of the zoning ordinance approving the establishment of P-1 Public/Quasi-Public District zoning, and this Declaration must be recorded in the Bureau of Conveyances or Land Court of the State of Hawaii;

6. That the Declarant agrees to develop the Property in conformance with the conditions in Exhibit "3";

7. That the conditions imposed are reasonable and rationally relate to the objective of preserving the public health, safety, and general welfare, and the conditions fulfill the need for the public service demands created by the Property's proposed use;

AND IT IS EXPRESSLY UNDERSTOOD AND AGREED that until released in writing by the County, the conditions imposed in this Declaration will run with the land identified as the Property and will bind and constitute notice to all later owners, lessees, grantees, assignees, mortgagees, lienors, and any other persons who claim an interest in the Property, and the County of Maui will have the right to enforce this Declaration by appropriate action at law or suit in equity against all persons, except that the Declarant or its successors and assigns may at any time file a petition for the removal of the conditions and terminate this Declaration, with the petition to be processed in the same manner as petitions for a change in zoning.

This Declaration may be executed in counterparts, each of which will be considered an original but all of which taken together are one and the same Declaration.

Each person signing this Unilateral Agreement represents and warrants that they are duly authorized and have legal capacity to execute and deliver this Unilateral Agreement. Each party represents and warrants to the other that the execution and delivery of this Unilateral Agreement and the performance of the party's obligations have been duly authorized and that this Unilateral Agreement is a valid and legal agreement binding on the party and enforceable in accordance with its terms.

IN WITNESS WHEREOF, the undersigned have executed this Declaration the day and year first written above.

DECLARANT:

Lahaina United Methodist Church

By: _____

Name of Signer _____

Title of Signer _____

APPROVED AS TO FORM AND
LEGALITY:

Department of the Corporation Counsel
County of Maui

STATE OF _____)
)
)
_____) SS.

On this ____ day of _____, 20__, before me personally appeared _____, to me personally known, who, being by me duly sworn or affirmed, did say that such person executed the foregoing instrument as the free act and deed of such person, and if applicable, in the capacity shown, having been duly authorized to execute such instrument in such capacity.

IN WITNESS WHEREOF, I have hereunto set my hand and official seal.

[Stamp or Seal]

Notary Public, State of _____

Print Name: _____

My Commission Expires: _____

NOTARY PUBLIC CERTIFICATION

Doc. Date: _____ # Pages: _____

Notary Name: _____ Judicial Circuit: _____

Document Description: _____

[Stamp or Seal]

Notary Signature: _____

Date: _____

EXHIBIT "1"

LAND DESCRIPTION

Addresses: 988 Front Street and 142 Baker Street, Lahaina, Hawai'i 96761.

Tax Map Keys: (2) 4-5-002:005 and (2) 4-5-002:006.

Maps: See next two pages.

988 Front St.

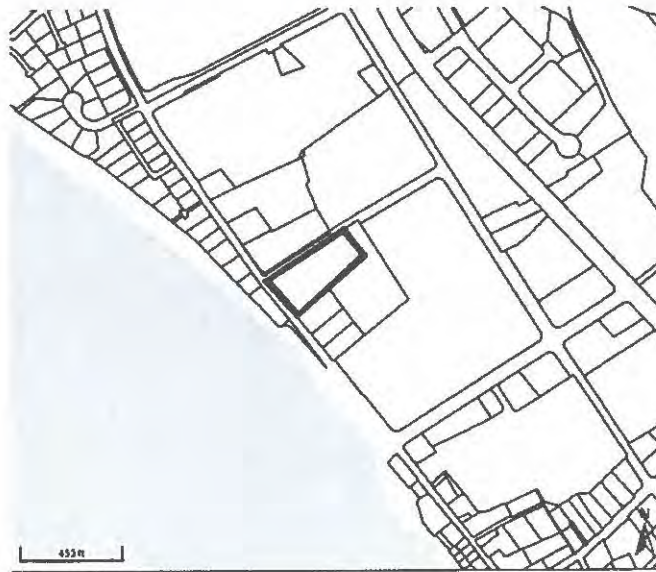

142 Baker St.



Exhibit "2"

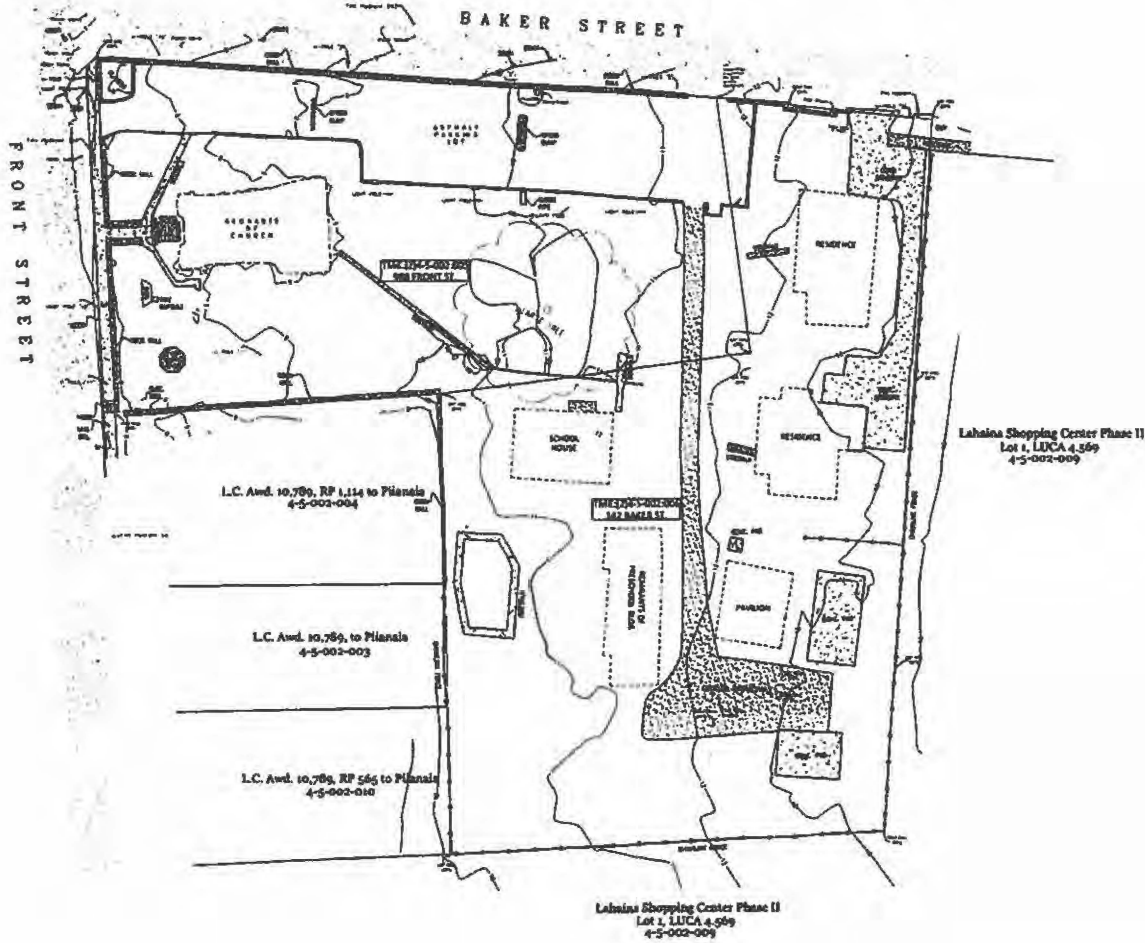

Exhibit Showing
 R.P. 660, L.C. Awd. 374 to Antonio Sylva
 and a portion of
 R.P. 1186, L.C. Awd. 474:1 to Kalei
 Situated at
 Pōhā, Lahaina, Maui, Hawaii



<p>Prepared For: Lahaina United Methodist Church 400 Queen Kaiaulāoa 400 Pōhā Street Lahaina, Maui, HI 96761</p> <p>The map was prepared by me or under my direct supervision.</p>		<p>NOTES:</p> <ol style="list-style-type: none"> This map is based on the actual field surveys performed during being in 2004. 1/4" Paper (24" x 36") for all lot corners, unless noted otherwise. Boundaries are based on 1983 Readings (2004) and 2004-2005. The topographic maps based during this survey. This survey is based on documents filed with the Office of County Clerk in OCT 2004 recorded in Liber 4724, page 202.
<p>Randall S. Sherman Licensed Professional Land Surveyor State of Hawaii Certificate Number 10001 License Expires June 30, 2007 Local Court Certificate No. 974</p> <p style="text-align: right;">Date: 28 APR 05</p>		
<p>JOB NO: 020401</p> <p>P.O. Box 899 650c, Maui, HI 96753</p>	<p>NAME: L.S. Page 498 Sheet 2</p> <p style="text-align: center;">Land Surveyors LLC</p>	<p>DATE: 04-28-05 128-4-020401-001 128-4-020401-001</p> <p>TEL: (202) 464-8167 Fax: (202) 464-8167</p>

EXHIBIT "3"

CONDITIONS OF ZONING

1. **Despite Section 19.31.020, Maui County Code, the following uses are prohibited:**
 - **Cemeteries and crematoriums**
 - **Hospitals**
 - **Water treatment facilities**
 - **Wastewater treatment facilities**

2. **Despite Sections 19.31.030 and 19.31.040, Maui County Code, uses and structures that are accessory to or of similar intensity to the uses prohibited in Condition 1 are also prohibited.**

paf:mkm:25-2441

DRIP Committee

From: Estrelita B. Dahilig <Estrelita.B.Dahilig@co.maui.hi.us>
Sent: Friday, June 26, 2026 3:09 PM
To: DRIP Committee; Tamara A. Paltin; Shayne R. Agawa; Michael Petersen; Nadine C. Orikasa
Cc: Josiah K. Nishita; Erin A. Wade; Cynthia E. Sasada; Didi A. Hamai; Kelii P. Nahooikaika; Brejido Sanchez
Subject: TRANSMITTAL: BILL 94 (2026), CHANGE IN ZONING FROM R-2 RESIDENTIAL DISTRICT TO P-1 PUBLIC/QUASI-PUBLIC DISTRICT FOR 3.255 ACRES (LAHAINA METHODIST CHURCH) DRIP -24
Attachments: MT#11532.DRIP.COMMITTEE. Paltin.Tamara.pdf

Aloha Committee Chair Paltin,

Please see attached transmittal dated June 25, 2026, from Director of Environmental Management Shayne R. Agawa, P.E. regarding the above subject matter.
Thank you and have a great weekend!

Mahalo,
Lita

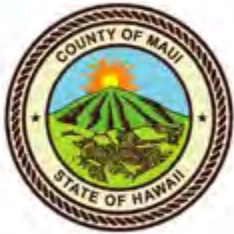

Lita B. Dahilig
Secretary

County of Maui
Office of the Mayor
808-270-7855
estrelita.b.dahilig@co.maui.hi.us