

Council Chair
Mike White

Vice-Chair
Robert Carroll

Presiding Officer Pro Tempore
Stacy Crivello

Councilmembers
Alika Atay
Elle Cochran
Don S. Guzman
Riki Hokama
Kelly T. King
Yuki Lei K. Sugimura

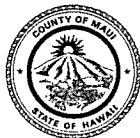

COUNTY COUNCIL
COUNTY OF MAUI
200 S. HIGH STREET
WAILUKU, MAUI, HAWAII 96793
www.MauiCounty.us

October 23, 2017

Mr. Jordan Hart
Chris Hart & Partners, Inc.
115 N. Market Street
Wailuku, Hawaii 96793

Via email: JHart@chpmaui.com

Dear Mr. Hart:

**SUBJECT: DISTRICT BOUNDARY AMENDMENT FOR 4356
HANA HIGHWAY, HANA (LU-46)**

The Department of Planning has requested your attached proposed District Boundary Amendment map be reformatted and has provided the attached sample as a reference.

Please reformat the map. As soon as I am advised of the appropriate map number I will have staff contact you to include it on the reformatted map prior to its return to the Committee.

I would appreciate receiving your response by no later than **noon on October 25, 2017**. To ensure efficient processing, please include the relevant Committee item number in the subject line of your response.

Should you have any questions, please contact me or the Committee staff (Carla Nakata at ext. 7659, or Clarita Balala at ext. 7668).

Sincerely,

A handwritten signature in black ink, appearing to read "Robert Carroll".

ROBERT CARROLL, Chair
Land Use Committee

Mr. Jordan Hart
October 23, 2017
Page 2

lu:ltr:046a01:cmn

Attachments

cc: Brett Davis, Chris Hart & Partners, Inc. *(via email: BDavis@chpmaui.com)*
Carol Reimann, Director of Housing and Human Concerns *(via email: carol.reimann@co.maui.hi.us)*
William Spence, Planning Director *(via email: william.spence@co.maui.hi.us)*
Michele McLean, Deputy Planning Director *(via email: michele.mclean@co.maui.hi.us)*
Jeffrey Ueoka, Deputy Corporation Counsel *(via email: jeffrey.ueoka@co.maui.hi.us)*

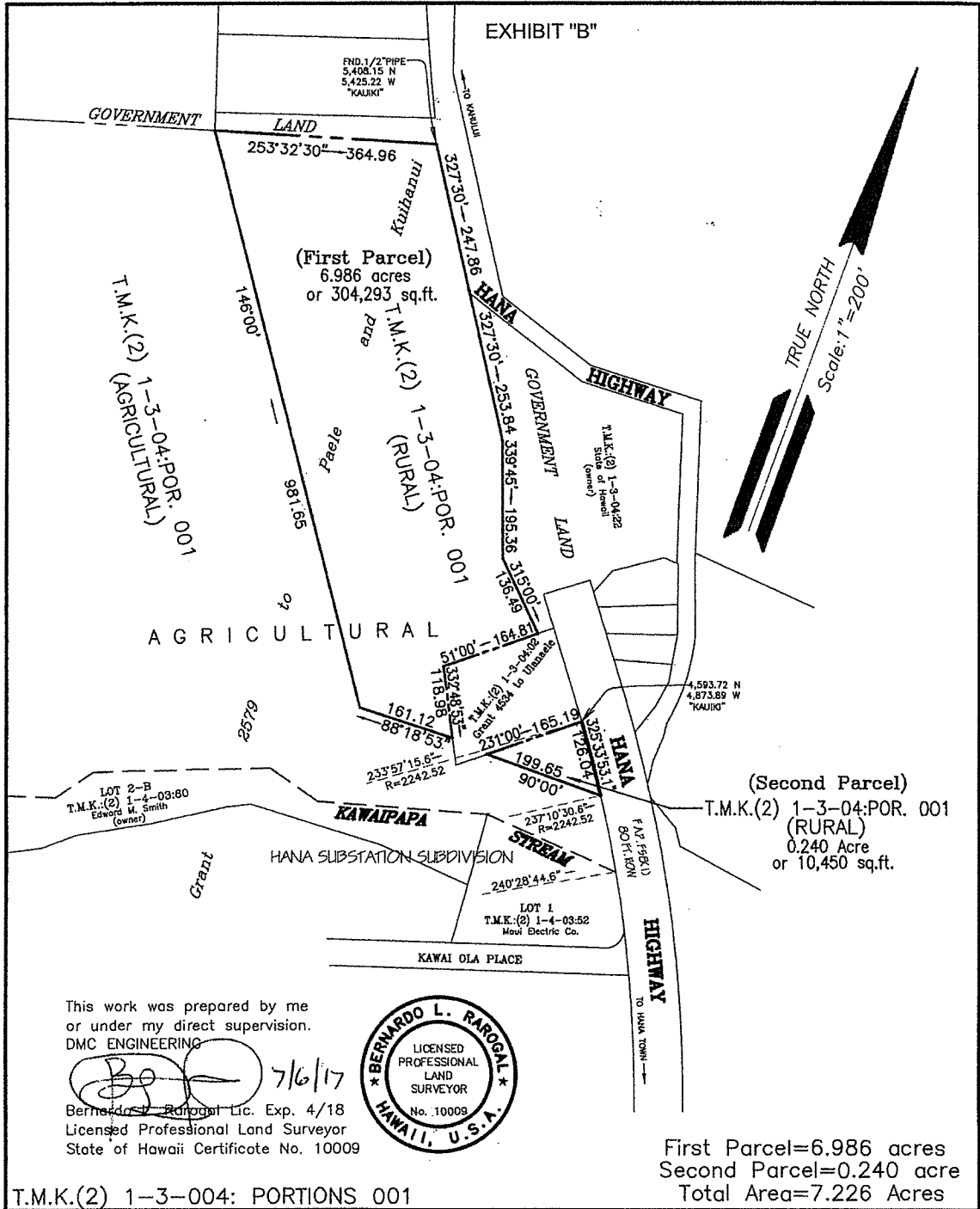

This work was prepared by me or under my direct supervision.
 DMC ENGINEERING
 Bernardo L. Rarogl Lic. Exp. 4/18
 Licensed Professional Land Surveyor
 State of Hawaii Certificate No. 10009



First Parcel=6.986 acres
 Second Parcel=0.240 acre
 Total Area=7.226 Acres

T.M.K.(2) 1-3-004: PORTIONS 001

**LAND USE DISTRICT BOUNDARY
 AMENDMENT MAP NO.**
 HANA, MAUI
 FROM: AGRICULTURAL DISTRICT
 TO: RURAL DISTRICT

APPROVED:	PUBLIC HEARING:	
_____ COUNTY CLERK _____ DATE	ADOPTED - COUNCIL:	
APPROVED:	ADOPTED - MAYOR:	
_____ PLANNING DIRECTOR _____ DATE	ORDINANCE:	
	DATE:	SCALE: 1" = 200'

OFFICE OF THE COUNTY CLERK
 200 HIGH STREET, WAILUKU, MAUI, HAWAII 96793

DB-

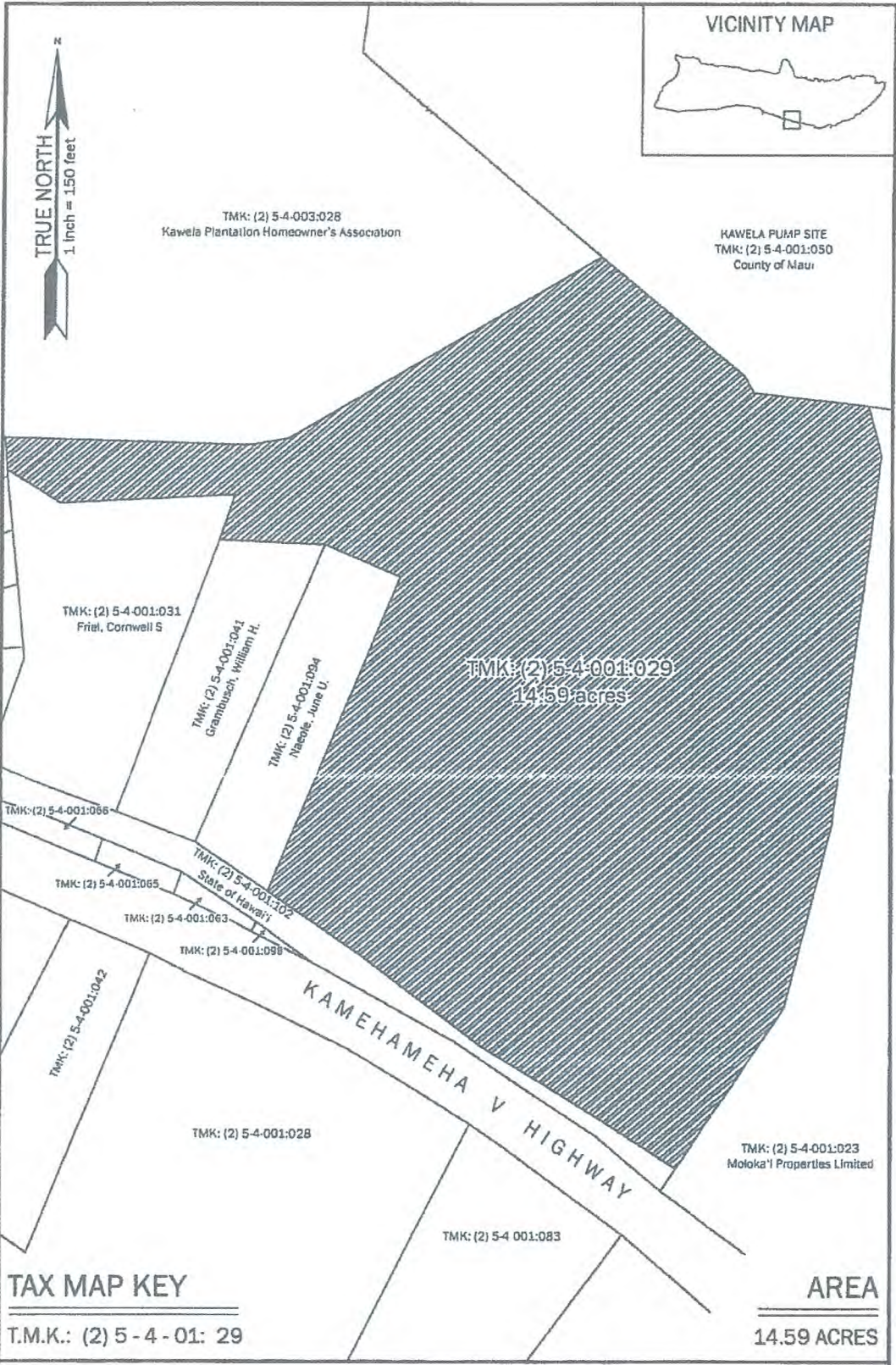

LAND ZONING MAP NO. L-3001
CHANGE IN ZONING - KAWELA, MOLOKA'I, HAWAII
FROM INTERIM (A) TO RESIDENTIAL (R-3)