

WIT.Committee

From: Eva Blumenstein <Eva.Blumenstein@co.maui.hi.us>
Sent: Thursday, January 30, 2020 5:13 PM
To: WIT.Committee
Cc: Jeff Pearson
Subject: WIT-13 presentation
Attachments: WIT Watershed Protection 020320.pdf

Aloha,

Please find attached the Department of Water Supply's presentation for 2/3/20.

Thanks,

Eva

=====
Eva Blumenstein
Planning Program Manager
Maui County Department of Water Supply
200 South High Street
Wailuku, Hawaii 96793-2155
Tel: (808) 463-3102
Fax: (808) 463-3112

Watershed Protection Grant Program

Council of the County of Maui

Water, Infrastructure and Transportation Committee

February 3, 2020

County of Maui Department of Water Supply

Why DWS Funds Watershed Protection

- Forested watersheds face major threats that alter the ability to provide many ecosystem services, including **reliable groundwater recharge and stream flow**.
- Feral ungulates (hogs, deer, cows, goats) damage forests by browsing, rooting and trampling vegetation, leaving the ground bare and exposed to erosion.
- Invasive weed species can overtake native forest covers needed to capture rain and fog and hold soils.
- Watershed Partnerships provide on the ground management to keep feral ungulates and invasive weeds out of critical watersheds.

Key watershed management measures protect drinking water supplies

\$23M funded since 1997

Grant Request Analysis and DWS priorities

Maui Watersheds
Maui County / DWS Wells

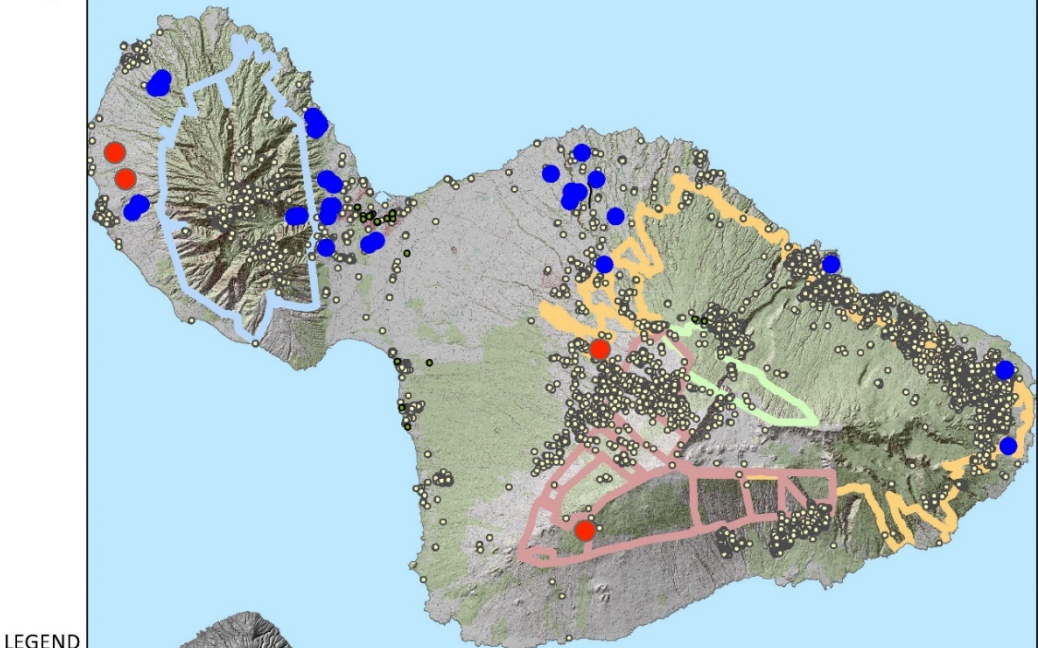

LEGEND

WMMWP 47,322 Acres	LHWRP 43,175 Acres	East Maui TNC 7,914 Acres Waikamoi Preserve	EMWP 122,000 Acres	MISC 190,000 Acres	HI Ag Research Center	DWS WELLS
-----------------------	-----------------------	---	-----------------------	-----------------------	-----------------------------	--------------

- Water rate funded
- Benefits to public water supply
- Watershed management plan

i Watersheds
/S Wells

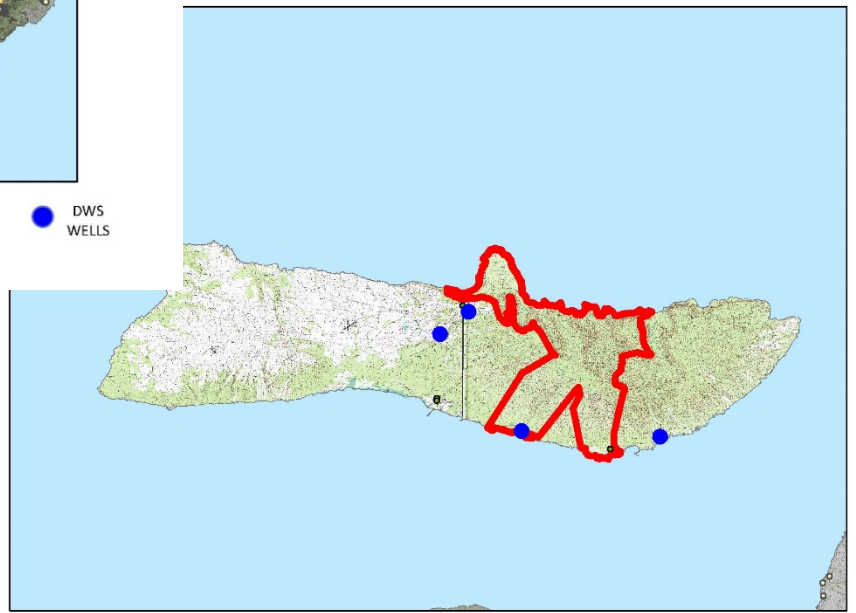

LEGEND

EMoWP 30,680 Acres	MoMISC 85,430 Acres	DWS WELLS
-----------------------	------------------------	--------------

Performance Benchmarking

- Deliverables met on a quarterly basis
- Expenditures fiscally responsible
- Due diligence and transparency
- Reporting

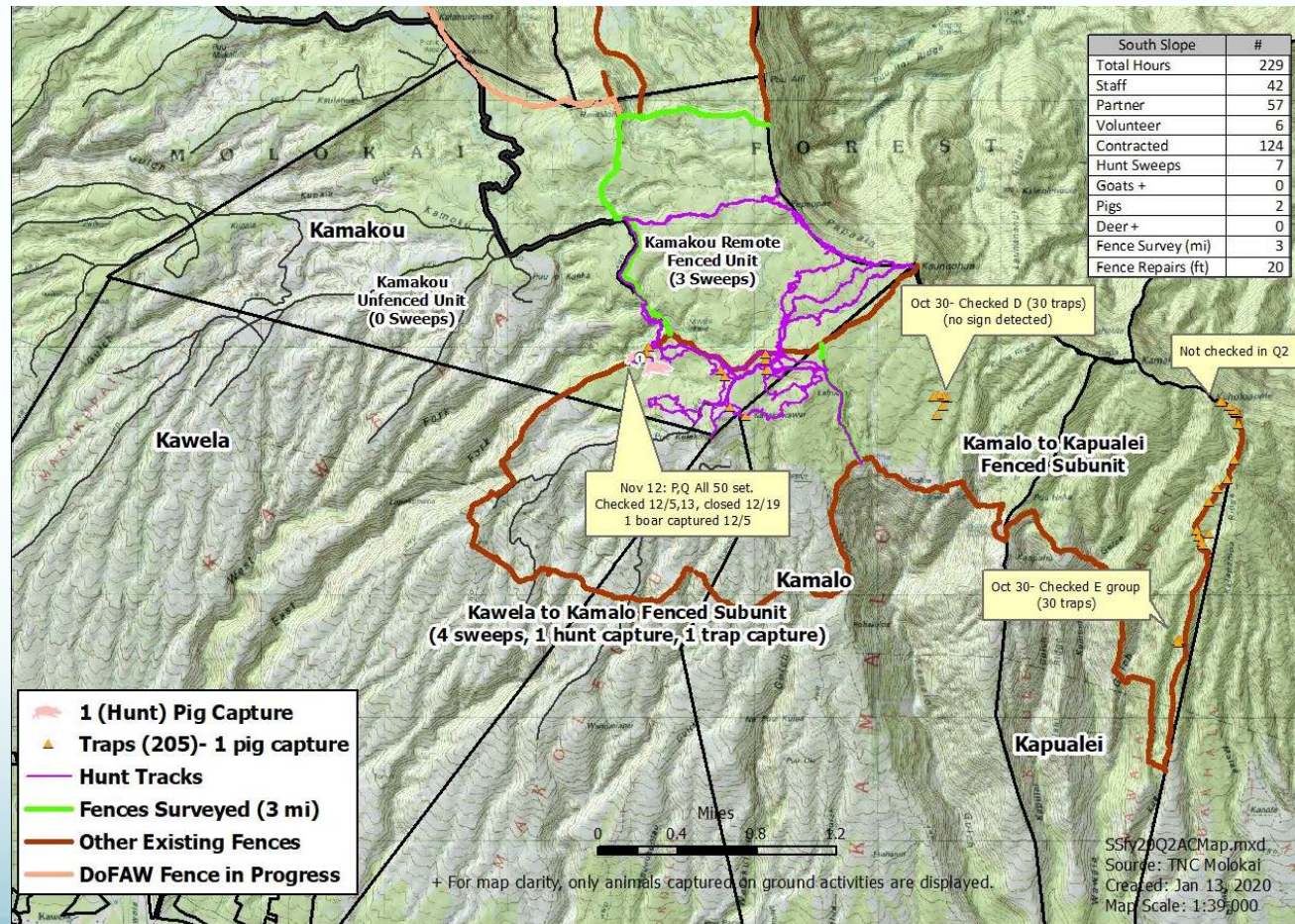

Performance Benchmarking

Acres Actively Managed/Surveyed

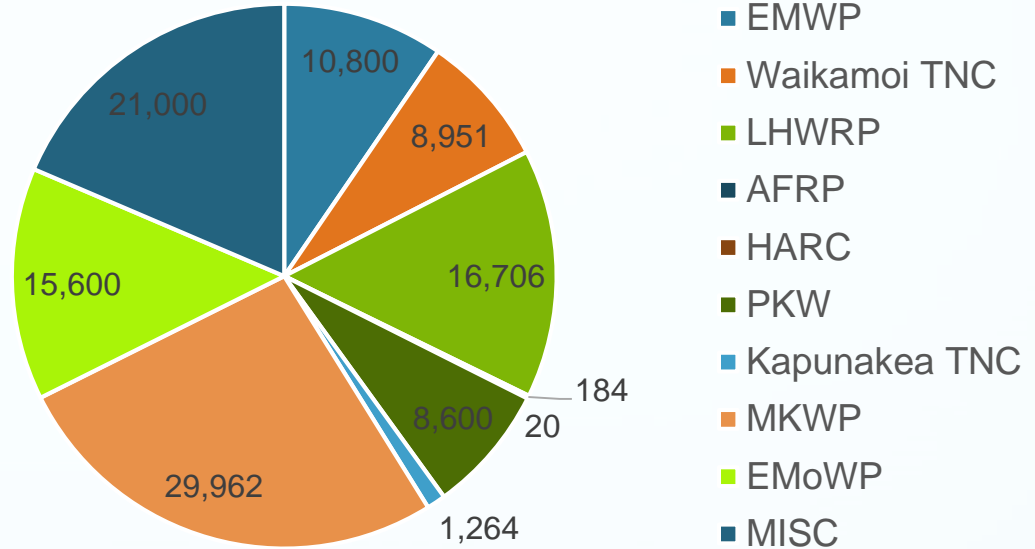

Fence Construction	137 miles
Forest Area Protected by Fencing	64,883 acres
Actively Managed Feral Ungulates Area	~92,000 acres
Feral Ungulates Removed	1,697 animals
Actively Managed Invasive Species Area	119,500 area
Invasive Plant Species Removed	>95,000
Native and Endangered Species Planted	10,000; 50K koa seeds
Leveraged Funds	\$3.32M

FY 2021 WATERSHED PROTECTION GRANT PROPOSALS

	Applicant	Committee
1. East Maui Watershed Partnership	\$492,988.00	\$450,000.00
2. Waikamoi Haipua'ena Water Source Protection	\$270,797.00	\$260,000.00
3. Leeward Haleakala Watershed Restoration Partnership	\$300,000.00	\$250,000.00
4. Auwahi Forest Restoration Project	\$141,000.00	\$141,000.00
5. West Maui Mountains Watershed Partnership	\$693,604.00	\$600,000.00
6. Honokowai & Wahikuli Source Protection	\$76,215.00	\$76,300.00
7. Pu'u Kukui Watershed Preserve	\$340,000.00	\$330,000.00
8. East Molokai Watershed Partnership	\$250,000.00	\$250,000.00
9. Maui Invasive Species Committee	\$260,000.00	\$260,000.00
10. Hawaii Agriculture Research Center – Koa	\$70,000.00	\$56,500.00
11. Hawaii Agriculture Research Center – Ohi'a	\$74,980.00	\$75,000.00
	\$2,969,584.00	\$2,748,800.00

East Maui Watershed Protection

- Active management of 11,600 acres
- Fencing, ungulate control, weed management, public outreach

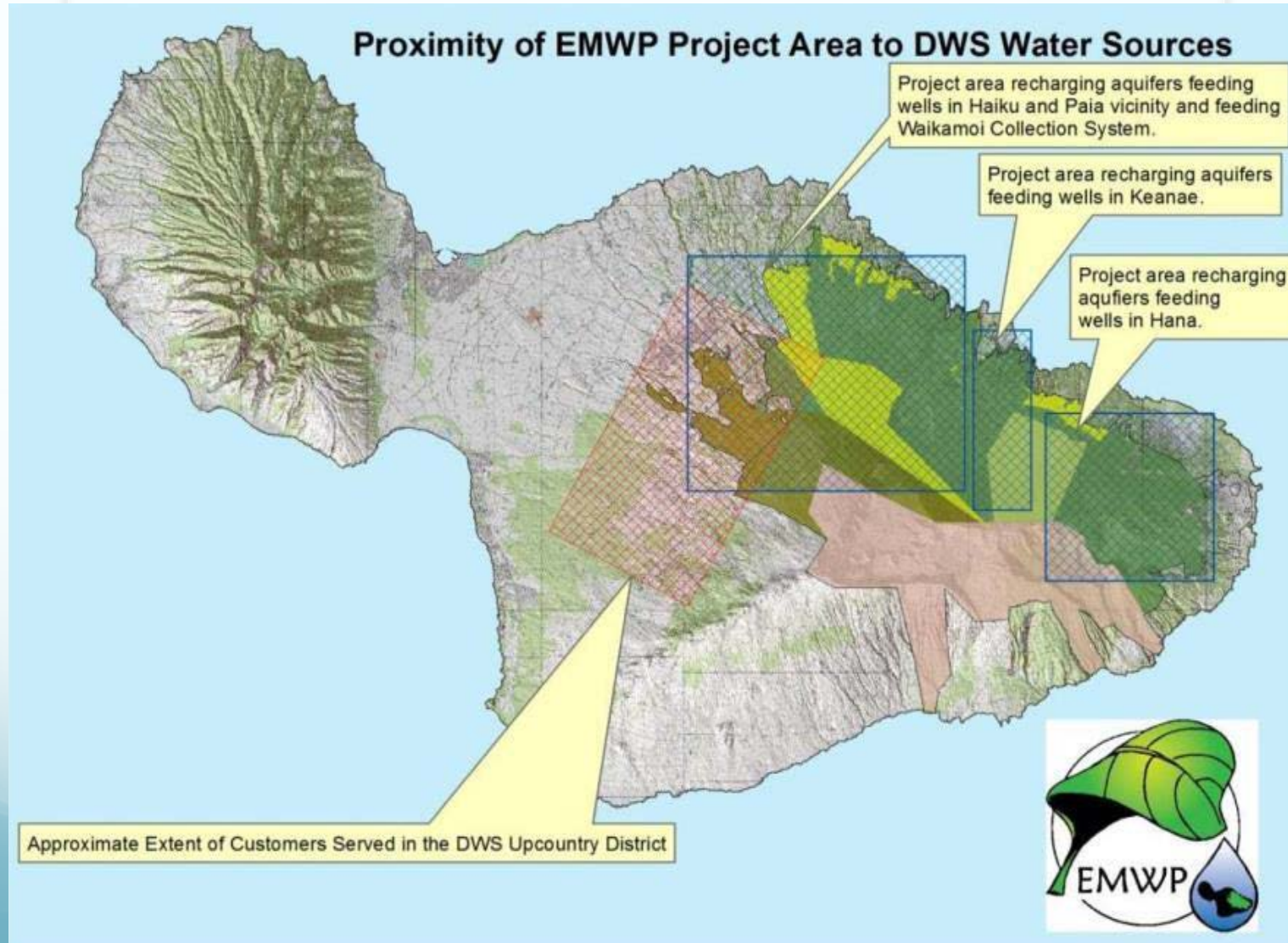

East Maui Watershed Protection

- Waikamoi Preserve, 9,000 acres ungulate free
- Protect major stream headwaters and groundwater for DWS customers
- Weed control and fence maintenance, public outreach

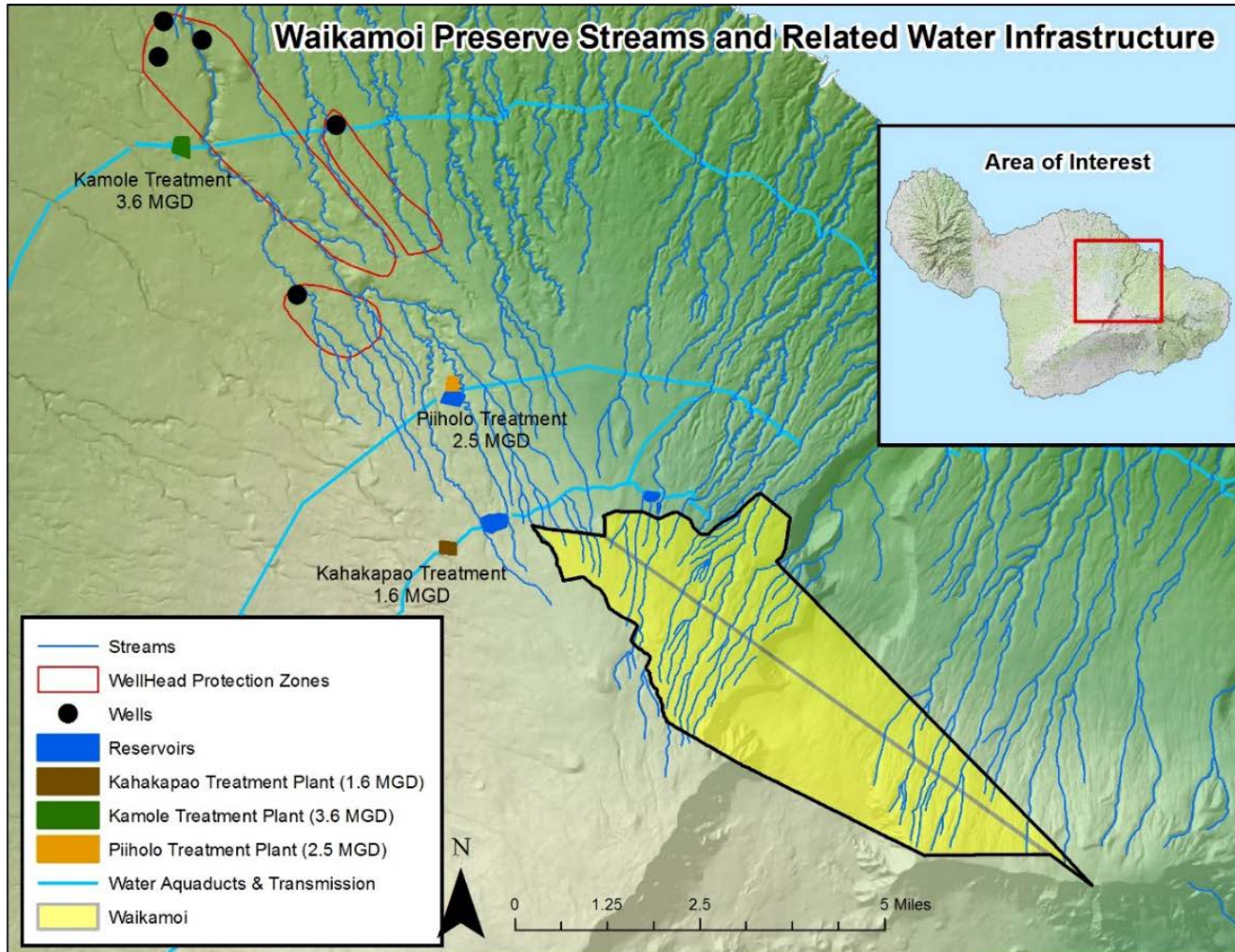

Leeward Haleakala Watershed Restoration

- Inspect and maintain 22 miles fences
- Seed collection for propagation
- Plant native seedlings with volunteers
- Invasive weed control

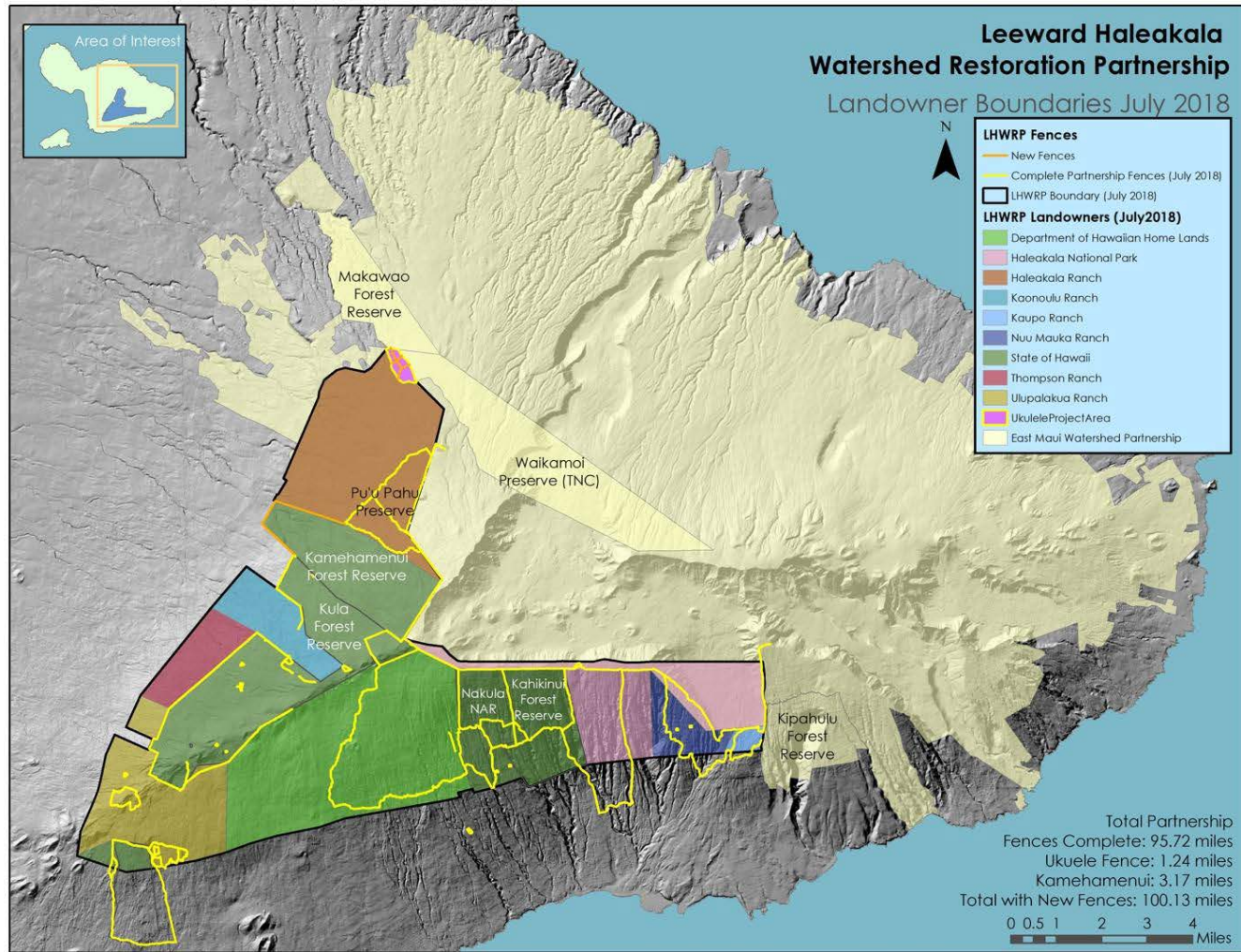

Auwahi Forest Restoration Project

- Ecotourism, volunteer trips
- Research and scientific presentations (ferns, Rapid Ohia Death)
- Native plantings, seed collection, weed control



West Maui Kapunakea Preserve

- 1,300 acre conservation easement in Honokowai and Wahikuli watersheds
- Fence inspection and maintenance
- Ungulate and weed control and monitoring

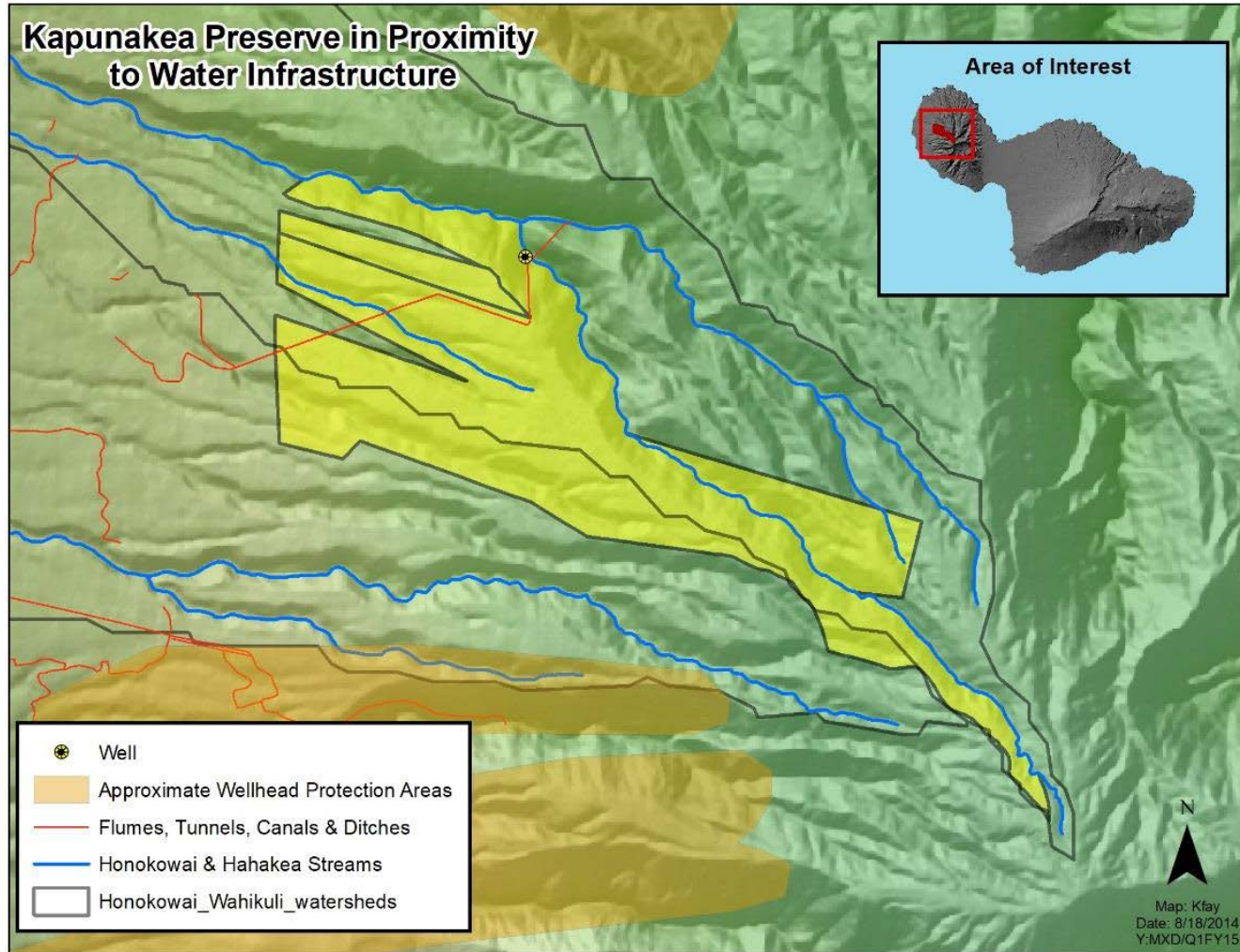

Pu`u Kukui Watershed Preserve

- 8,600 acres conservation easement
- 47,000 feet fence inspection and maintenance
- Ungulate and weed control and monitoring
- Public outreach

Pu'u Kukui Watershed Preserve

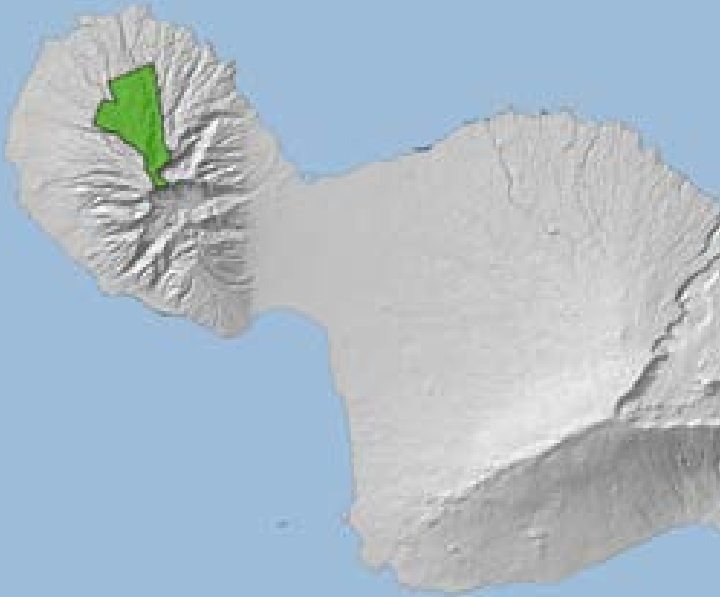

East Molokai Watershed Partnership

- 15,600 acres conservation easement
- 47,520 feet (9 miles) fence inspection and maintenance
- Ungulate and weed control and monitoring
- Fire management
- Public outreach

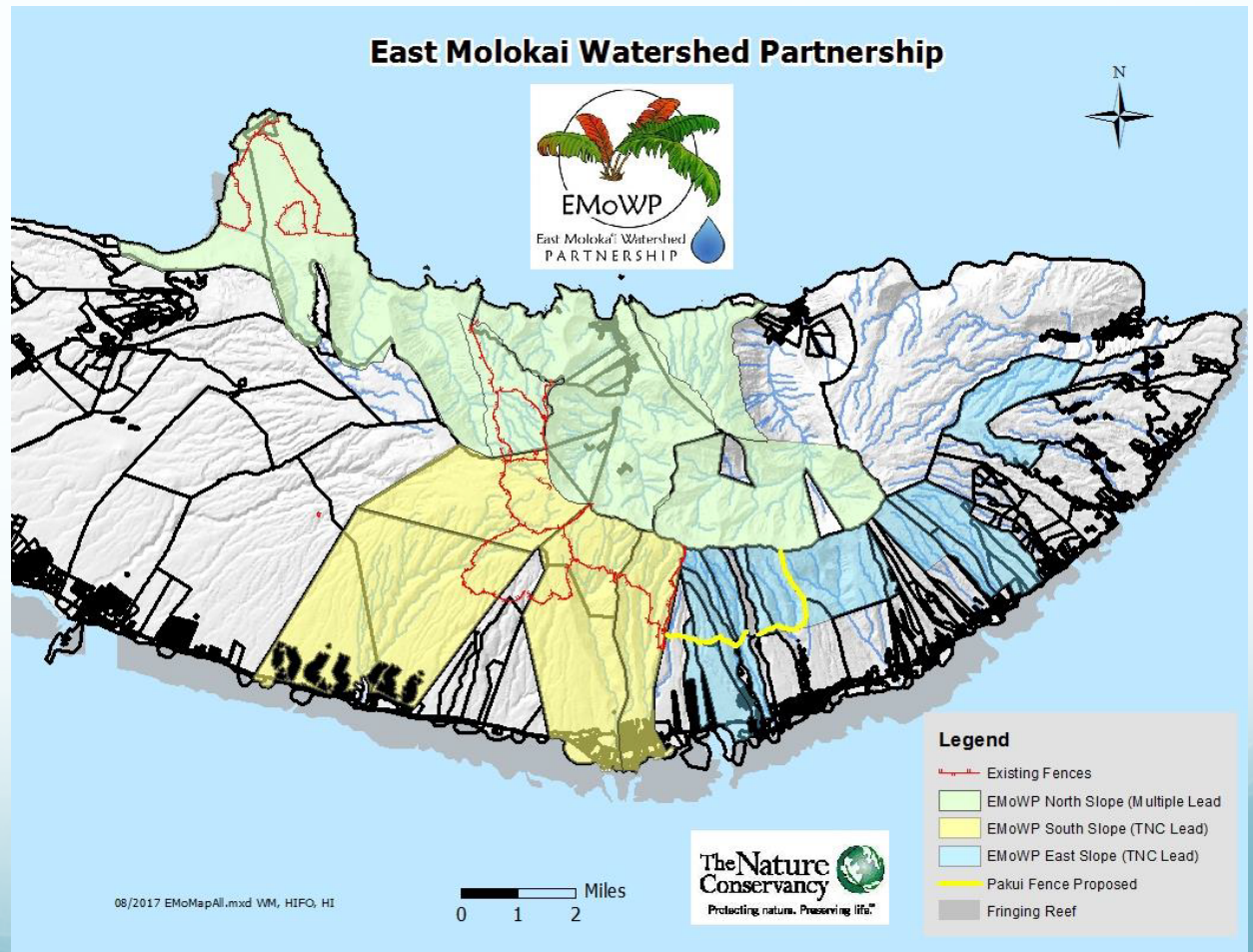

West Maui/Mauna Kahalawai Watershed Partnership

- 70% of 33,051 acres native Hawaiian forest
- Ungulate and invasive weed control
- Native plant restoration
- Ungulate, invasive weed, biocontrol dispersal and water quality monitoring
- Public outreach

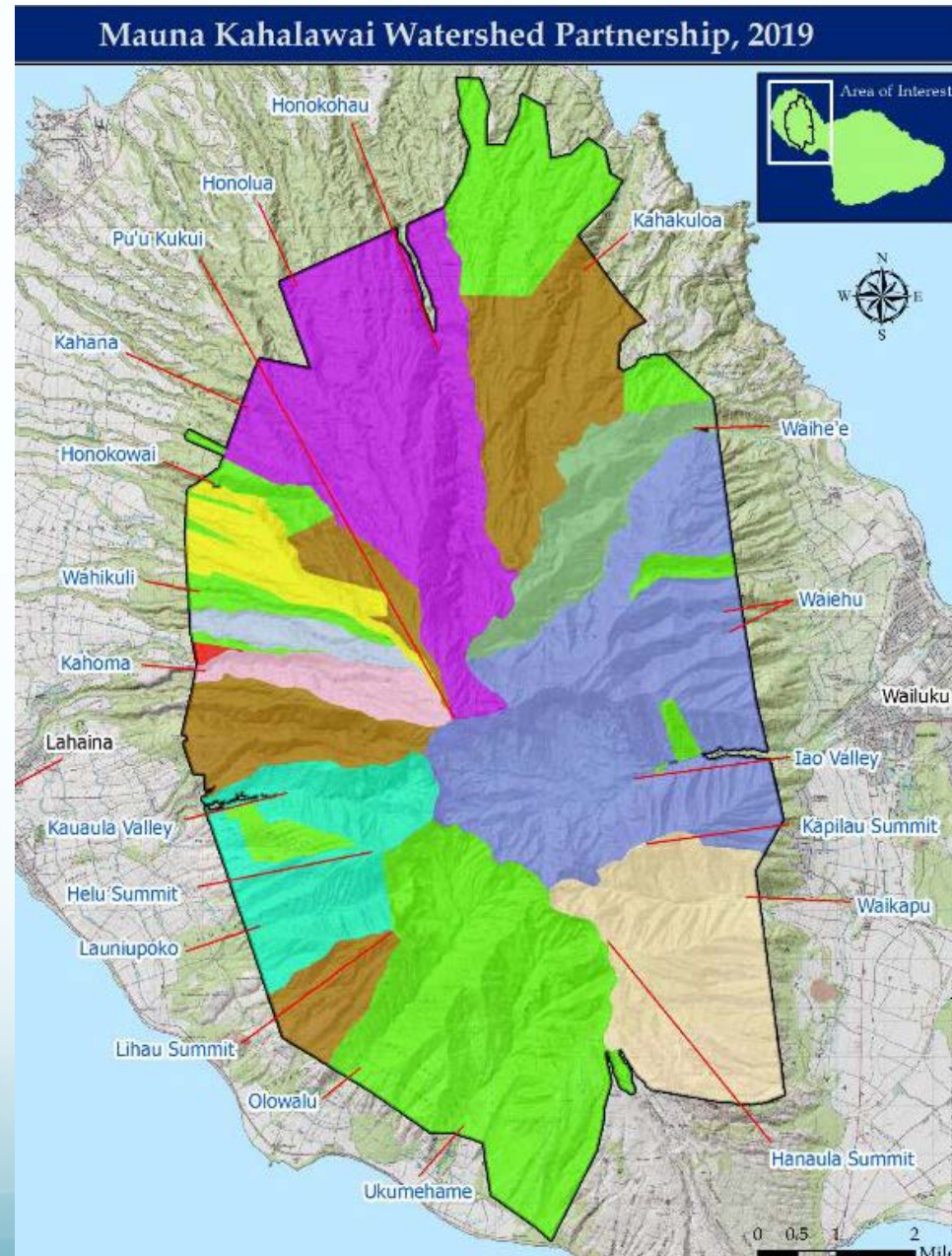
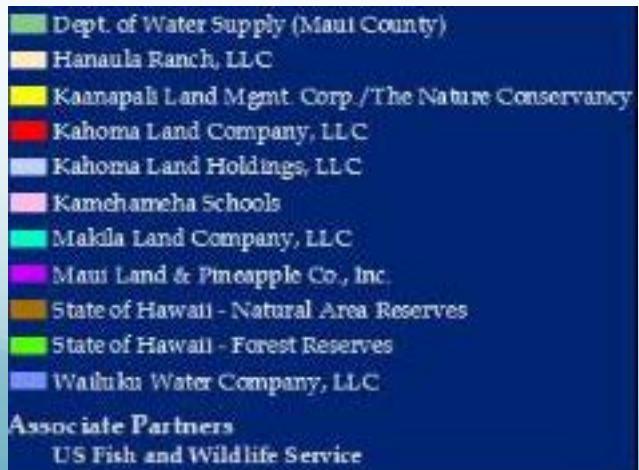

Invasive Weed Containment

- Monitor and remove spread of *miconia calvenscens* and other invasive target species (pampas grass, fountain grass, ivy gourd)
- Public outreach

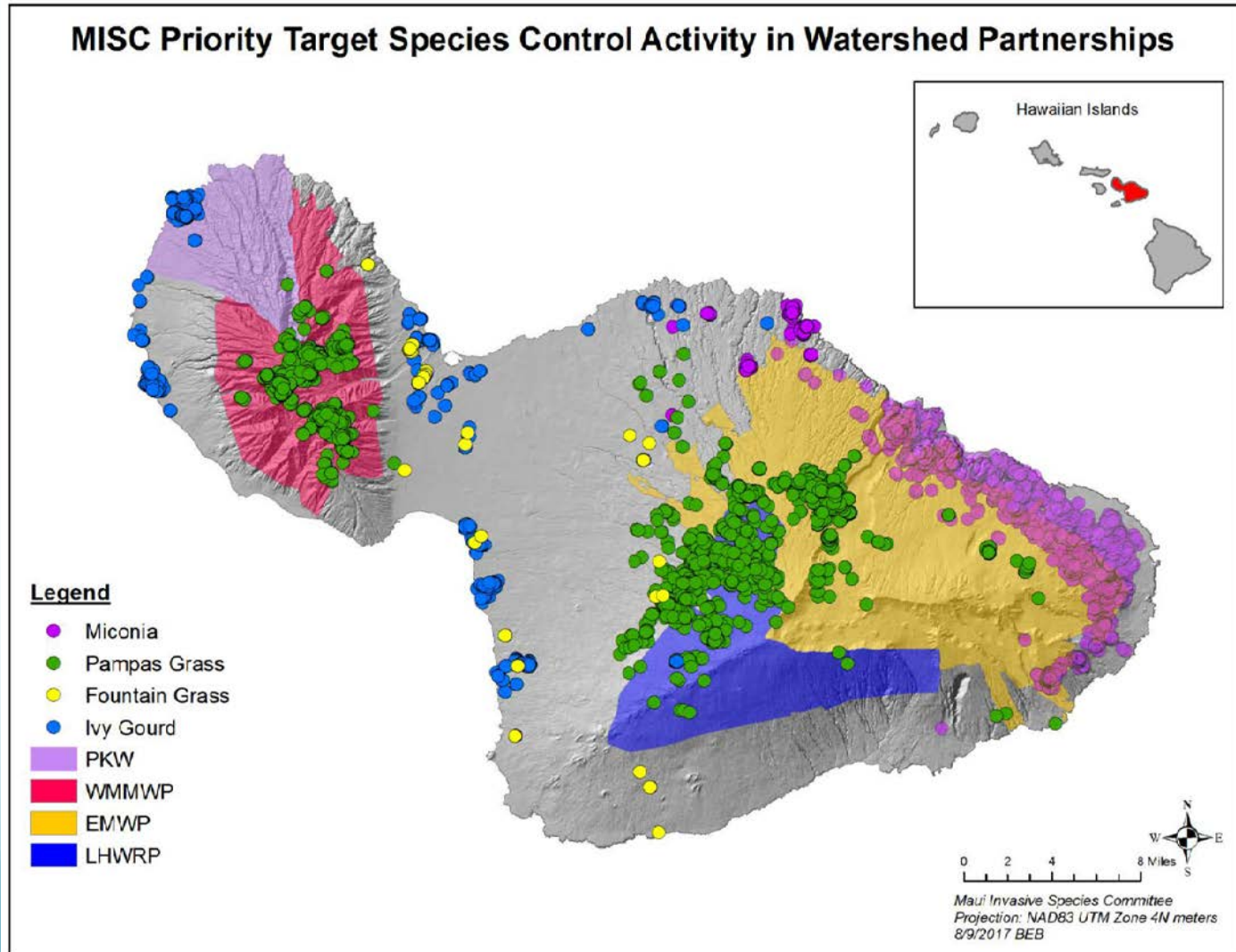

Disease Resistant Koa and Ohia

- Seed reconnaissance surveys and collection
- 5 existing resistant Koa sites
- Develop disease resistant Ohia populations

