

ALAN M. ARAKAWA
Mayor

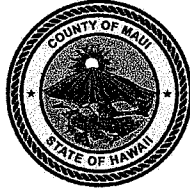

RECEIVED

DANILO F. AGSALOG
2017 MAR -3 PM 3:19 Director
MARK R. WALKER
OFFICE OF THE MAYOR Deputy Director

COUNTY OF MAUI
DEPARTMENT OF FINANCE
200 S. HIGH STREET
WAILUKU, MAUI, HAWAII 96793

March 3, 2017

OFFICE OF THE
COUNTY CLERK

2017 MAR -8 AM 9:34

RECEIVED

Honorable Alan Arakawa
Mayor, County of Maui
200 South High Street
Wailuku, Hawaii 96793

For Transmittal to:

Honorable Michael White, Chair
And Members of the Maui County Council
200 South High Street
Wailuku, Hawaii 96793

APPROVED FOR TRANSMITTAL



Mayor Date 3/7/17

Dear Chair White:

**SUBJECT: WAIKAPU EAST (LARGE-LOT) SUBDIVISION NO. 3, LOT L
TMK: (2) 3-5-002:018 (POR)**

Pursuant to Section 3.44.015 H. of the Maui County Code, this letter shall serve as notice that the County of Maui has acquired a Road Lot identified by the subject Tax Map Key Number and as shown in the enclosed map for the Waikapu East (Large-Lot) Subdivision No.3, Lot L.

Thank you for your attention in this matter. Should you have any questions, please feel free to contact me at Ext. 7475.

Sincerely,



For DANILO F. AGSALOG
Director of Finance

COUNTY COMMUNICATION NO. 17-140

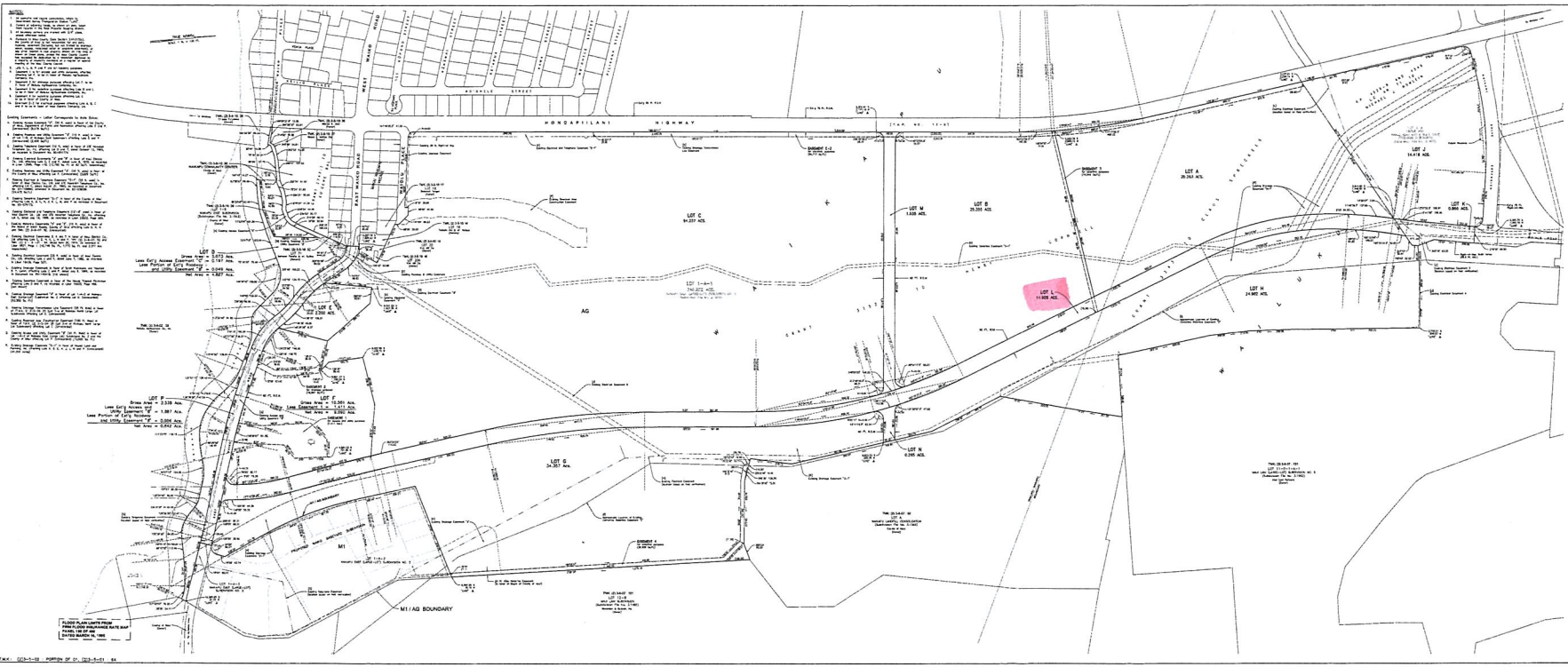

NOTES

1. THIS PLAT IS SUBJECT TO ALL APPLICABLE ZONING REGULATIONS AND ORDINANCES.
2. THE BOUNDARIES OF THE LOTS SHOWN HEREON ARE BASED UPON THE SURVEY RECORDS OF THE COUNTY OF HAWAII.
3. THE AREA SHOWN HEREON IS NOT TO BE USED FOR ANY OTHER PURPOSES THAN THOSE SPECIFIED HEREON.
4. THE PLAT IS SUBJECT TO ALL APPLICABLE RECORDS OF THE COUNTY OF HAWAII.
5. THE PLAT IS SUBJECT TO ALL APPLICABLE RECORDS OF THE COUNTY OF HAWAII.
6. THE PLAT IS SUBJECT TO ALL APPLICABLE RECORDS OF THE COUNTY OF HAWAII.
7. THE PLAT IS SUBJECT TO ALL APPLICABLE RECORDS OF THE COUNTY OF HAWAII.
8. THE PLAT IS SUBJECT TO ALL APPLICABLE RECORDS OF THE COUNTY OF HAWAII.
9. THE PLAT IS SUBJECT TO ALL APPLICABLE RECORDS OF THE COUNTY OF HAWAII.
10. THE PLAT IS SUBJECT TO ALL APPLICABLE RECORDS OF THE COUNTY OF HAWAII.



WONGAFILANI EAST (LARGE-LOT) SUBDIVISION NO. 3
CONSOLIDATION OF LOT 14-A-1 OF WONGAFILANI EAST (LARGE-LOT) SUBDIVISION NO. 2 AND LOT 8-A OF WAHAI ROAD AND WONGAFILANI EXTENSION SUBDIVISION INTO ONE LOT AND REVISION OF LOTS A TO M, INCLUSIVE, J TO N, INCLUSIVE, AND P AND DESIGNATION OF ELEMENTS 1 TO 4, INCLUSIVE AND E-1

DATE OF SURVEY: 1988-08-10
DATE OF PLAT: 1988-08-10
DRAWN BY: J. H. WALKER
CHECKED BY: J. H. WALKER
SCALE: AS SHOWN



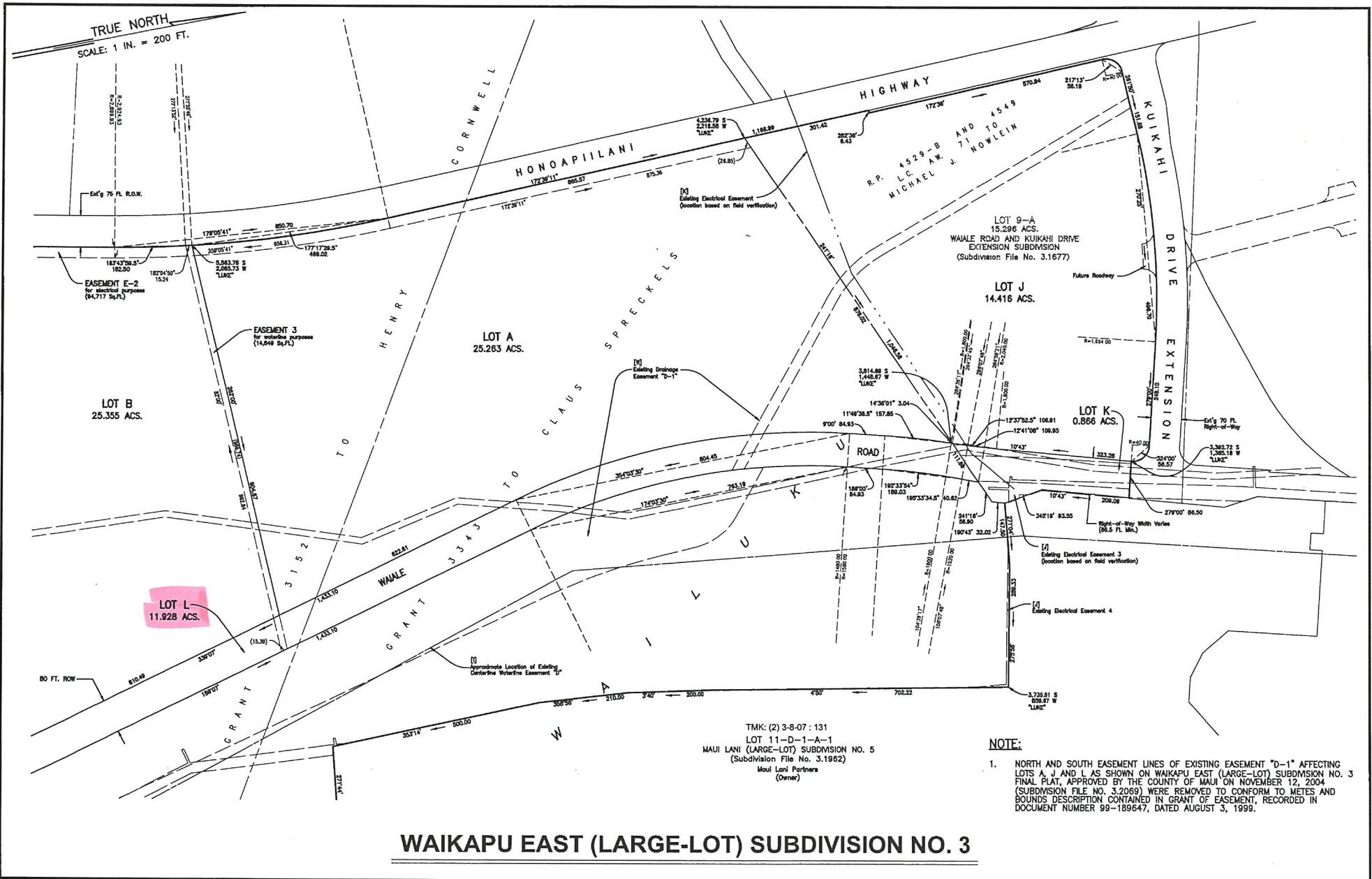

WAIKAPU EAST (LARGE-LOT) SUBDIVISION NO. 3