

The background of the slide is a light blue gradient with several realistic water droplets of various sizes scattered across it. The droplets have highlights and shadows, giving them a three-dimensional appearance. The text is centered on the slide.

# WORKING EXAMPLES OF RECLAMATION PROJECTS

INTEGRATING SYSTEMS FOR SOCIO-ECONOMIC  
AND ENVIRONMENTAL GAIN

# OREGON GARDEN, SILVERTON, OR

- 80 ACRES OF THEMED GARDENS
- APPROX. 430K GPD AT PEAK SEASON
- ADMISSION \$6-12
- OPPORTUNITIES FOR MEMBERSHIP, VOLUNTEER, AND DONATION



photo courtesy of [www.oregongarden.org](http://www.oregongarden.org)

# OREGON GARDEN, SILVERTON, OR

- 4 MILES OF WALKING PATHS
- 20 SPECIALTY GARDENS



photos courtesy of [www.oregongarden.org](http://www.oregongarden.org)



# OREGON GARDEN, SILVERTON, OR

- PET GARDEN
- CHILDREN'S GARDEN
- MEDICINAL GARDEN



photos courtesy of [www.oregongarden.org](http://www.oregongarden.org)



# OREGON GARDEN, SILVERTON, OR

- TRAM TOURS
- CAFÉ
- GIFT SHOP
- RETAIL NURSERY



photos courtesy of [www.oregongarden.org](http://www.oregongarden.org)

# OREGON GARDEN, SILVERTON, OR

- VENUE RENTAL FOR GROUP/PRIVATE EVENTS
- POPULAR PUBLIC EVENTS INCLUDE SUMMER MUSIC SERIES, EVERY WEEKEND IT'S NEW LOCAL BANDS, BREWS, AND FOOD VENDORS & HOLIDAY BIZZAAR



photos courtesy of [www.oregongarden.org](http://www.oregongarden.org)

# OREGON GARDEN RESORT, SILVERTON, OR

- BUILT NEXT DOOR TO BOOST TOURISM
- PET FRIENDLY
- VENUE RENTAL AVAILABLE FOR GROUPS OR WEDDINGS

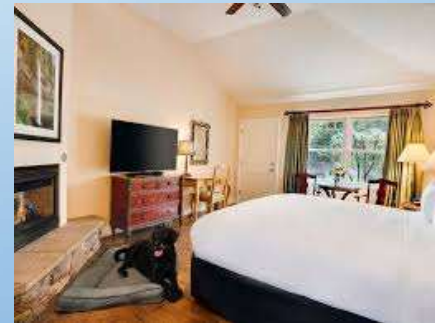

photos courtesy of [www.oregongardenresort.com](http://www.oregongardenresort.com)



# JAPANESE GARDEN, LOS ANGELES, CA

- BUILT NEXT TO THE DONALD TILLMAN WASTEWATER PLANT - MAX IS 80 MGD
- 6.5 ACRES OF GARDENS
- 2.75 ACRE LAKE
- 2 MILES OF STROLLING PATHS



photos courtesy of [www.thejapanesegarden.com](http://www.thejapanesegarden.com)



# JAPANESE GARDEN, LOS ANGELES, CA

- ADMISSION IS FREE,  
RESERVATIONS REQUIRED
- TEA HOUSE
- TEA GARDEN



photos courtesy of [www.thejapanesegarden.com](http://www.thejapanesegarden.com)

# JAPANESE GARDEN, LOS ANGELES, CA

“ THE GARDEN’S PURPOSE WAS TO  
DEMONSTRATE A POSITIVE USE OF  
RECLAIMED WATER IN WHAT IS  
GENERALLY AGREED TO BE A DELICATE  
ENVIRONMENT, A JAPANESE GARDEN.”



photos courtesy of [www.thejapanesegarden.com](http://www.thejapanesegarden.com)



# CITY OF SANTA ROSA, CA

- NATIONAL LEADER IN WATER REUSE
- 7 BILLION GALLONS YEARLY
- 98% OF R-1 IS USED IN RECLAMATION PROJECTS



photos courtesy of [www.srcity.org](http://www.srcity.org)



# CITY OF SANTA ROSA, CA

- DEVELOPED THREE SEPARATE PROGRAMS BASED ON REUSE:
  - URBAN RECYCLE WATER USERS
  - AGRICULTURE RECYCLE WATER USERS
  - GEYSERS RECHARGE PROJECT
    - GEOTHERMAL
- IRRIGATE 6,400 ACRES OF AGRICULTURE, PUBLIC/PRIVATE URBAN LANDSCAPING AND GEOTHERMAL ELECTRIC GENERATION



photos courtesy of [srcity.org](http://srcity.org)

The background is a light blue gradient, darker at the bottom. There are several realistic water droplets of various sizes in the corners: top-left, top-right, and bottom-right. The text "THANK YOU!" is centered in a black serif font.

**THANK YOU!**

## ADEPT Committee

---

**From:** Terese Masters <ihilanimasters@gmail.com>  
**Sent:** Wednesday, October 18, 2023 2:47 PM  
**To:** ADEPT Committee  
**Subject:** Working Examples of Reclamation Projects  
**Attachments:** Working Examples of Reclamation Projects.pptm

You don't often get email from ihilanimasters@gmail.com. [Learn why this is important](#)

Aloha ADEPT Committee,

Thank you for the invitation to share my research on some working examples of reclamation projects.

Attached please find my presentation of reclamation projects. I look forward to joining you via web tomorrow.

Mahalo,  
Terese Masters