

PSLU Committee

From: Michael Summers <msummers@planningconsultantshawaii.com>
Sent: Thursday, May 02, 2019 4:15 PM
To: PSLU Committee
Cc: 'Mike Atherton'; 'Albert Boyce'
Subject: WCT Agricultural Easement Area Map
Attachments: AG Preserve Site_042519.pdf

Aloha All,

Per Councilmember Paltin's March 25, 2019 letter requesting confirmation of the conservation easement area, attached is the most current map depicting the area proposed to be included within the easement.

Should you have any questions, please let me know.

All the best,

Mike



PLANNING CONSULTANTS HAWAII, LLC.

MICHAEL J. SUMMERS

PRESIDENT

2331 W. Main Street

Wailuku, Maui, HI 96793

Telephone: 808-244-6231

Cell: 808-269-6220

e-mail: msummers@planningconsultantshawaii.com

AG. PRESERVE SITES

TMK (2)
3-6-004:
POR. 3

TMK (2)
3-6-002:1
& POR. 3



VICINITY MAP

GRAPHIC SCALE IN FEET



NORTH

AGRICULTURAL PRESERVE SITES

BEING A PORTION OF LOT 6 OF THE WAIKAPU HEMA LARGE LOT SUBDIVISION AND PARCEL 1 AND PORTION OF PARCEL 3 OF TAX MAP KEY (2) 3-6-002

WAIKAPU, MAUI, HAWAII

SCALE: 1 IN.=2,000 FT.

DATE: APRIL 25, 2019

PREPARED FOR:

COUNTY OF MAUI
200 S. HIGH STREET
WAILUKU, HAWAII 96793

PREPARED BY:

FUKUMOTO ENGINEERING, INC.
1721 WILI PA LOOP, SUITE 203
WAILUKU, HAWAII 96793

NOTES:

1. ALL AZIMUTHS AND RECORD COORDINATES REFER TO GOVERNMENT SURVEY TRIANGULATION STATION "LUKE"Δ.
2. OWNERS OF ADJOINING PARCELS ARE FROM RECORDS IN THE TAX MAPS BRANCH.

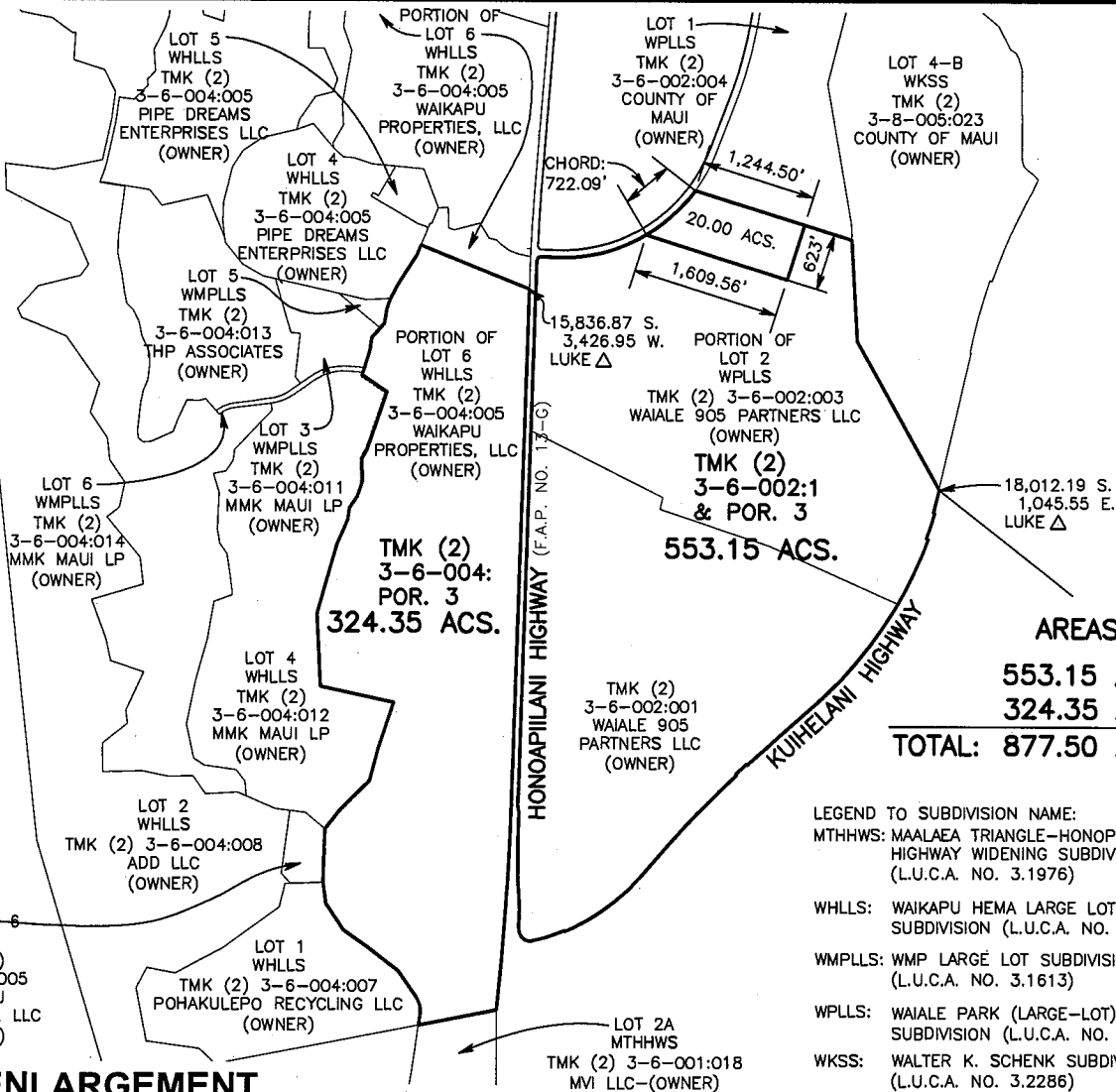

AREAS:

553.15 ACS.
324.35 ACS.

TOTAL: 877.50 ACS.

LEGEND TO SUBDIVISION NAME:

- MTHWS: MAALAEA TRIANGLE-HONOPIILANI HIGHWAY WIDENING SUBDIVISION (L.U.C.A. NO. 3.1976)
- WHLLS: WAIKAPU HEMA LARGE LOT SUBDIVISION (L.U.C.A. NO. 3.1421)
- WMPLLS: WMP LARGE LOT SUBDIVISION (L.U.C.A. NO. 3.1613)
- WPLLS: WAIALE PARK (LARGE-LOT) SUBDIVISION (L.U.C.A. NO. 3.2278)
- WKSS: WALTER K. SCHENK SUBDIVISION (L.U.C.A. NO. 3.2286)



ENLARGEMENT

GRAPHIC SCALE IN FEET



NORTH

TAX MAP KEY (2) 3-6-004:POR. 003 & (2) 3-6-002:001 AND POR. 003