

# Resolution

No. 24-157

ACCEPTING LAND SET ASIDE BY THE GOVERNOR OF THE  
STATE OF HAWAII IN EXECUTIVE ORDER NO. 4708,  
TAX MAP KEY NUMBER (2) 1-3-006:017, CONTAINING AN  
AREA OF 45.415 ACRES, FOR LANDFILL EXPANSION PURPOSES

WHEREAS, the County of Maui operates a municipal solid waste landfill in Hāna, Maui; and

WHEREAS, on May 13, 2011, the Board of Land and Natural Resources voted to recommend that the Governor issue an executive order setting aside the land for the expansion of the Hāna Landfill; and

WHEREAS, on February 26, 2024 Governor Josh Green, M.D. issued executive order number 4708 (attached hereto as Exhibit “1”), setting aside an area of 45.415 acres, identified as tax map key number (2) 1-3-006:017, as described in Exhibits “A” and “B” of Exhibit “1”, hereafter known as the “property”; and

WHEREAS, the Director of the Department of Environmental Management has reviewed said executive order and recommends acceptance of the land described therein; and

WHEREAS, pursuant to Section 3.44.015(D), Maui County Code, the County Council may accept any interest in real property by the passage of a resolution approved by a majority of its members; now, therefore,

BE IT RESOLVED by the Council of the County of Maui:

1. That it hereby accepts the property set aside by executive order number 4708; and
2. That it does hereby authorize the Mayor of the County of Maui to execute all necessary documents in connection with the acceptance of said dedication; and

**Resolution No. 24-157**

3. That certified copies of this Resolution be transmitted to the Mayor of the County of Maui, the Director of Finance, the Director of the Department of Environmental Management, and the Governor of the State of Hawaii.

APPROVED AS TO FORM  
AND LEGALITY:

*Andrew Nelson*

---

ANDREW V. NELSON  
Deputy Corporation Counsel  
County of Maui

INTRODUCED BY:

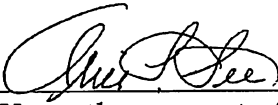
  
\_\_\_\_\_  
Upon the request of the Mayor.



control and management of the County of Maui, being that parcel of land situate at Kawaipapa, Hana, Maui, Hawaii and identified as "Hana Landfill Expansion Site," containing an area of 45.415 acres, SUBJECT, HOWEVER, to a portion of Road Easement, more particularly described in Exhibit "A" and delineated on Exhibit "B," both of which are attached hereto and made parts hereof, said exhibits being respectively, a survey description and survey map prepared by the Land Survey Division, Department of Accounting and General Services, State of Hawaii, both being designated C.S.F. No. 25,692 and dated October 12, 2018.

SUBJECT, HOWEVER, to the condition that upon cancellation of this executive order or in the event of non-use or abandonment of the premises or any portion thereof for a continuous period of one (1) year, or for any reason whatsoever, the County of Maui, shall, within a reasonable time, restore the premises to a condition satisfactory and acceptable to the Department of Land and Natural Resources, State of Hawaii.

SUBJECT, FURTHER, to disapproval by the Legislature by two-thirds vote of either the Senate or the House of Representatives or by majority vote of both, in any regular or special session next following the date of this Executive Order.

This executive order does not authorize the recipient of the set aside to sell or exchange or otherwise relinquish the State of Hawaii's title to the subject public land.

IN WITNESS WHEREOF, I have hereunto set my hand and caused the Great Seal of the State of Hawaii to be affixed. Done at the Capitol at Honolulu this 26<sup>th</sup> day of February, 2024.

APPROVED AS TO FORM:

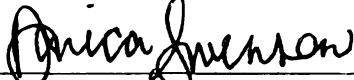
  
\_\_\_\_\_  
DANICA L. SWENSON  
Deputy Attorney General  
Dated: February 13, 2024

880858\_1

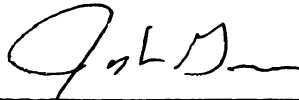
  
\_\_\_\_\_  
JOSH GREEN, M.D.  
Governor of the State of Hawaii

STATE OF HAWAII

Office of the Lieutenant Governor

THIS IS TO CERTIFY That the within is a true copy of Executive Order No. 4708 setting aside land for public purposes, the original of which is on file in this office.

IN TESTIMONY WHEREOF, the Lieutenant Governor of the State of Hawaii, has hereunto subscribed her name and caused the Great Seal of the State to be affixed.

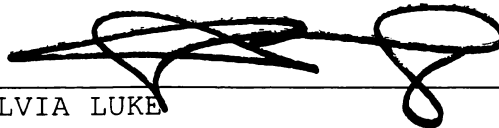

\_\_\_\_\_  
SYLVIA LUKE  
Lieutenant Governor of the State of Hawaii

DONE in Honolulu, this 27<sup>th</sup> day of  
February, A.D. 2024



STATE OF HAWAII  
SURVEY DIVISION  
DEPARTMENT OF ACCOUNTING AND GENERAL SERVICES  
HONOLULU

C.S.F. No. 25,692

October 12, 2018

HANA LANDFILL EXPANSION SITE

Kawaipapa, Hana, Maui, Hawaii

Being a portion of the Government Land of Kawaipapa.

Beginning at the easterly corner of this parcel of land and at the west corner of Hana Garbage Dump Site, Governor's Executive Order 3304, the coordinates of said point of beginning referred to Government Survey Triangulation Station "KAUIKI" being 5091.44 feet North and 2823.13 feet West, thence running by azimuths measured clockwise from True South:-

1. 309° 46' 30" 1008.28 feet along Hana Garbage Dump Site,  
Governor's Executive Order 3304;
2. 44° 00' 418.00 feet along Grant 8237 to Haiku Fruit and  
Packing Company, Limited;
3. 69° 56' 376.70 feet along Grant 8237 to Haiku Fruit and  
Packing Company, Limited;
4. 78° 15' 426.40 feet along Grant 1982 to Kahananui, et al.;
5. 133° 15' 757.00 feet along Grant 1982 to Kahananui, et al.;
6. 180° 00' 1159.94 feet along the remainder of the Government  
Land of Kawaipapa;

7. Thence along the remainder of the Government Land of Kawaipapa on a curve to the left with a radius of 145.00 feet, the chord azimuth and distance being:  
284° 19' 40" 130.58 feet;
8. 257° 34' 184.50 feet along the remainder of the Government Land of Kawaipapa;
9. 289° 09' 248.76 feet along the remainder of the Government Land of Kawaipapa;
10. 297° 10' 59.92 feet along the remainder of the Government Land of Kawaipapa;
11. 206° 00' 20.00 feet along the remainder of the Government Land of Kawaipapa;
12. 297° 10' 75.61 feet along the remainder of the Government Land of Kawaipapa;
13. Thence along the remainder of the Government Land of Kawaipapa on a curve to the right with a radius of 20.00 feet, the chord azimuth and distance being:  
161° 35' 28.00 feet;
14. 206° 00' 24.94 feet along the remainder of the Government Land of Kawaipapa;
15. 258° 13' 30" 999.15 feet along the remainder of the Government Land of Kawaipapa;
16. 336° 12' 30" 159.52 feet along the remainder of the Government Land of Kawaipapa;
17. 60° 03' 1012.72 feet along Hana Garbage Dump Site, Governor's Executive Order 3304 to the point of beginning and containing an AREA OF 45.415 ACRES.



SUBJECT, HOWEVER, to a portion of Road Easement as shown on plan attached hereto and made a part hereof.

SURVEY DIVISION  
DEPARTMENT OF ACCOUNTING AND GENERAL SERVICES  
STATE OF HAWAII

By: *Gerald Z. Yonashiro*  
Gerald Z. Yonashiro  
Land Surveyor rk

Compiled from map and desc.  
furn. by Newcomer Lee Land  
Surveyors, Inc. Said map and desc.  
have been examined and checked as  
to form and mathematical correctness  
but not on the ground by the Survey  
Division.

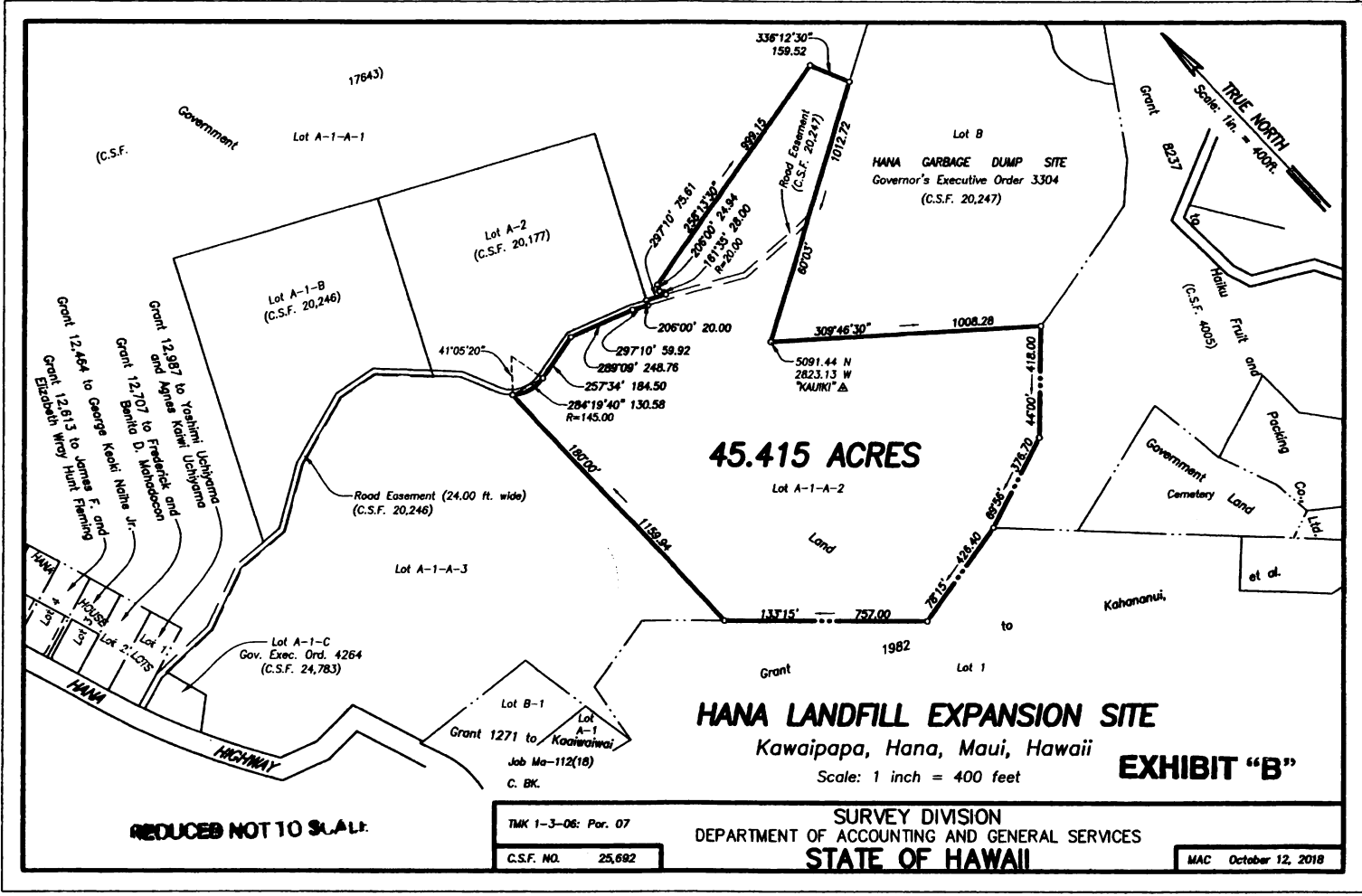

(C.S.F.

Government

Lot A-1-A-1

17643)

Lot A-2  
(C.S.F. 20,177)

Lot A-1-B  
(C.S.F. 20,246)

Grant 12,987 to Yoshimi Uchiyama  
 and Agnes Keahi Uchiyama  
 Grant 12,707 to Frederick and  
 Bernice D. Kahanoocon  
 Grant 12,464 to George Keeki Naha Jr.  
 Grant 12,813 to James F. and  
 Elizabeth Wray Hunt Fleming

Lot A-1-A-3

Lot A-1-C  
 Gov. Exec. Ord. 4264  
(C.S.F. 24,783)

Lot B-1  
 Lot A-1  
 Grant 1271 to Kawaiwai  
 Job No-112(16)  
 C. BK.

Lot B  
 HANA GARBAGE DUMP SITE  
 Governor's Executive Order 3304  
(C.S.F. 20,247)

TRUE NORTH  
 Scale: 1 in. = 400 ft.

Grant 8237

Hahaione Fruit and  
 Packing Co., Ltd.  
 (C.S.F. 4005)

Government Cemetery Land

et al.

Kahananui,

Lot 1

**HANA LANDFILL EXPANSION SITE**

Kawaipapa, Hana, Maui, Hawaii

Scale: 1 inch = 400 feet

**EXHIBIT "B"**

**REduced NOT TO SCALE**

THK 1-3-06: Par. 07  
 C.S.F. NO. 25,692

SURVEY DIVISION  
 DEPARTMENT OF ACCOUNTING AND GENERAL SERVICES  
 STATE OF HAWAII

MAC October 12, 2018