

Council Chair  
Mike White

Vice-Chair  
Robert Carroll

Presiding Officer Pro Tempore  
Stacy Crivello

Councilmembers  
Alika Atay  
Elle Cochran  
Don S. Guzman  
Riki Hokama  
Kelly T. King  
Yuki Lei K. Sugimura



Director of Council Services  
Maria E. Zielinski

**COUNTY COUNCIL**  
COUNTY OF MAUI  
200 S. HIGH STREET  
WAILUKU, MAUI, HAWAII 96793  
[www.MauiCounty.us](http://www.MauiCounty.us)

December 13, 2018

RECEIVED  
2018 DEC 14 AM 7:54  
OFFICE OF THE  
COUNTY CLERK

The Honorable Mike White  
Council Chair  
County of Maui  
Wailuku, Hawaii 96793

Dear Chair White:

**SUBJECT: COUNCIL-INITIATED CHANGE IN ZONING FOR TAX  
MAP KEY (2) 5-3-002:049, KAUNAKAKAI, HAWAII  
(PAF 18-294)**

May I request the matter relating to a Council-initiated Change in Zoning for the parcels identified for real property tax purposes as tax map key (2) 5-3-002:049, Kaunakakai, Molokai, Hawaii, be placed on the next Council meeting agenda.

Sincerely,

  
STACY CRIVELLO  
Councilmember

paf:ldm:18-294h

COUNTY COMMUNICATION NO. 18-447

# Resolution

No. \_\_\_\_\_

REFERRING TO THE MOLOKAI PLANNING  
COMMISSION A PROPOSED BILL TO CHANGE  
THE ZONING FOR APPROXIMATELY 32,068  
SQUARE FEET KAUNAKAKAI, MOLOKAI,  
HAWAII, TAX MAP KEY  
(2) 5-3-002:049

WHEREAS, the Council is considering a proposed bill to change the zoning from interim to B-CT country town business district for that certain real property situated in Kaunakakai, Molokai, Hawaii, identified for real property tax purposes as tax map key (2) 5-3-002:049 (approximately 32,068 square feet); and

WHEREAS, the change in zoning would make the zoning consistent with the recent Molokai Island Community Plan update; and

WHEREAS, Sections 8-8.4 and 8-8.6 of the Revised Charter of the County of Maui (1983), as amended, require that the appropriate planning commission review proposed land use ordinances and amendments thereto, and provide findings and recommendations to the Council; now, therefore,

BE IT RESOLVED by the Council of the County of Maui:

1. That it hereby refers the proposed bill, entitled "A BILL FOR AN ORDINANCE TO CHANGE THE ZONING FROM INTERIM ZONE TO B-CT COUNTRY TOWN BUSINESS DISTRICT FOR APPROXIMATELY 32,068 SQUARE FEET IN KAUNAKAKAI, MOLOKAI, HAWAII, IDENTIFIED AS TAX MAP KEY (2) 5-3-002:049, a copy of which is attached hereto as Exhibit "1" and made a part hereof, to the Molokai Planning Commission for appropriate action, pursuant to Sections 8-8.4 and 8-8.6 of the Revised Charter of the County of Maui (1983), as amended;
2. That it respectfully requests the Molokai Planning Commission transmit its findings and recommendations to the Council as expeditiously as possible; and

**Resolution No.** \_\_\_\_\_

3. That certified copies of this resolution be transmitted to the Mayor, the Planning Director, and the Molokai Planning Commission.

APPROVED AS TO FORM AND LEGALITY



---

Deputy Corporation Counsel  
County of Maui

paf:ldm:18-294b

ORDINANCE NO. \_\_\_\_\_

BILL NO. \_\_\_\_\_ (2019)

A BILL FOR AN ORDINANCE TO CHANGE THE ZONING FROM INTERIM ZONE TO B-CT COUNTRY TOWN BUSINESS DISTRICT FOR APPROXIMATELY 32,068 SQUARE FEET IN KAUNAKAKAI, MOLOKAI, HAWAII, IDENTIFIED AS TAX MAP KEY (2) 5-3-002:049

BE IT ORDAINED BY THE PEOPLE OF THE COUNTY OF MAUI:

SECTION 1. Pursuant to Chapters 19.15 and 19.510, Maui County Code, a change in zoning from Interim to B-CT Country Town Business District is hereby granted for that certain real property situated in Kaunakakai, Molokai, Hawaii, identified for real property tax purposes as tax map key (2) 5-3-002:049, identified in Exhibit "A," attached hereto and made a part hereof, and in Land Zoning Map No. L-\_\_\_\_\_, attached hereto as Exhibit "B" and made a part hereof.

SECTION 2. This ordinance shall take effect upon its approval.

APPROVED AS TO FORM AND LEGALITY:

\_\_\_\_\_  
Department of the Corporation Counsel  
County of Maui

paf:ldm:18-294c

EXHIBIT "1"

- Controls
- Available Layers
- Parcels
  - Yearly Sales
  - Parcel Numbers
  - Pending Parcel Changes
  - Roads
  - Tsunami Evacuation Zones
  - Flood Hazard Areas
  - State Land Use Districts
  - Special Management Area
  - Pictometry (2014)
  - Aerials (Esri)
  - Street Map



Show Scale



Maui County makes every effort to produce the most accurate information possible. No warranties, expressed or implied, are provided for the data herein, its use or interpretation. The assessment information is from the last certified taxroll. All data is subject to change before the next certified taxroll.

EXHIBIT "A"

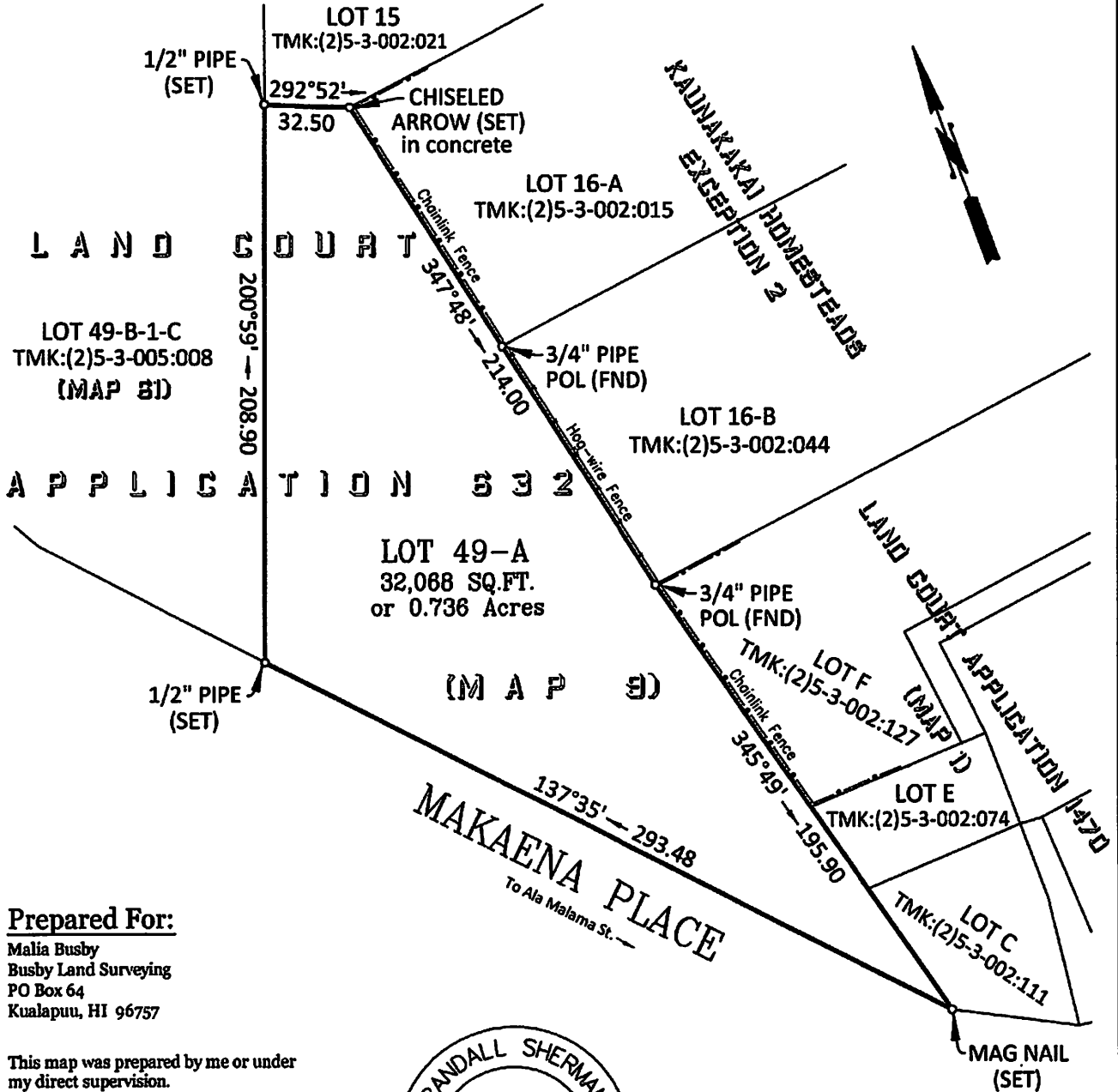

**Prepared For:**

Malia Busby  
Busby Land Surveying  
PO Box 64  
Kualapuu, HI 96757

This map was prepared by me or under my direct supervision.

**Randall Sherman**  
Licensed Professional Land Surveyor  
State of Hawaii Certificate Number LS4187  
License Expiration Date: April 30, 2018  
Land Court Certificate Number 189

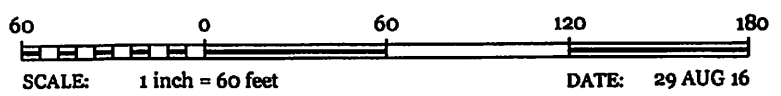

**Exhibit Showing  
LOT 49-A  
of  
LAND COURT APPLICATION 632**

(Map 9)  
Situating at  
Kaunakakai, Molokai, Hawaii

**NOTES:**

1. This map is based on an actual field survey performed on 16 AUG 16.
2. Unless shown herein no encroachments were noted during the course of this survey.
3. POL: Point-on-line



**EXHIBIT "B"**