

10/14/2018

Mail Message From: "Hew, Jason - NRCS-CD - Kahului, HI" <Jason.Hew@hi.nacdn.net>

Reply Reply All Forward Move Mark Unread Delete Print View

Mail Properties

From: "Hew, Jason - NRCS-CD - Kahului, HI" <Jason.Hew@hi.nacdn.net>  
To: Mae Nakahata <mnakahata@gmail.com>, Teena Rasmussen <Teena.Rasmussen@co.mauui.hi.us>  
Subject: RE: 413 archeological check memo  
Attachments: CR\_TechNote\_1.xlsx (24 KB) View

Tuesday - October 9, 2018 9:06 AM

Mae and Teena,

When completing a conservation plan we evaluate cultural resources. I have attached our cultural resources Technical Note 1, which is the tool we used for technical assistance conservation plans. I checked in the National/State register of historic places with no findings. Below is a screenshot of the USGS topo map with no findings. The last two are if the client knows of any cultural resources, or from field investigations by the planner. After completed, the cooperator would sign to "certify that NRCS has advised me of my responsibility to adhere to state and local historic preservation law and conduct any consultations with the SHPO, as applicable." If there is any other information you would like please let me know.

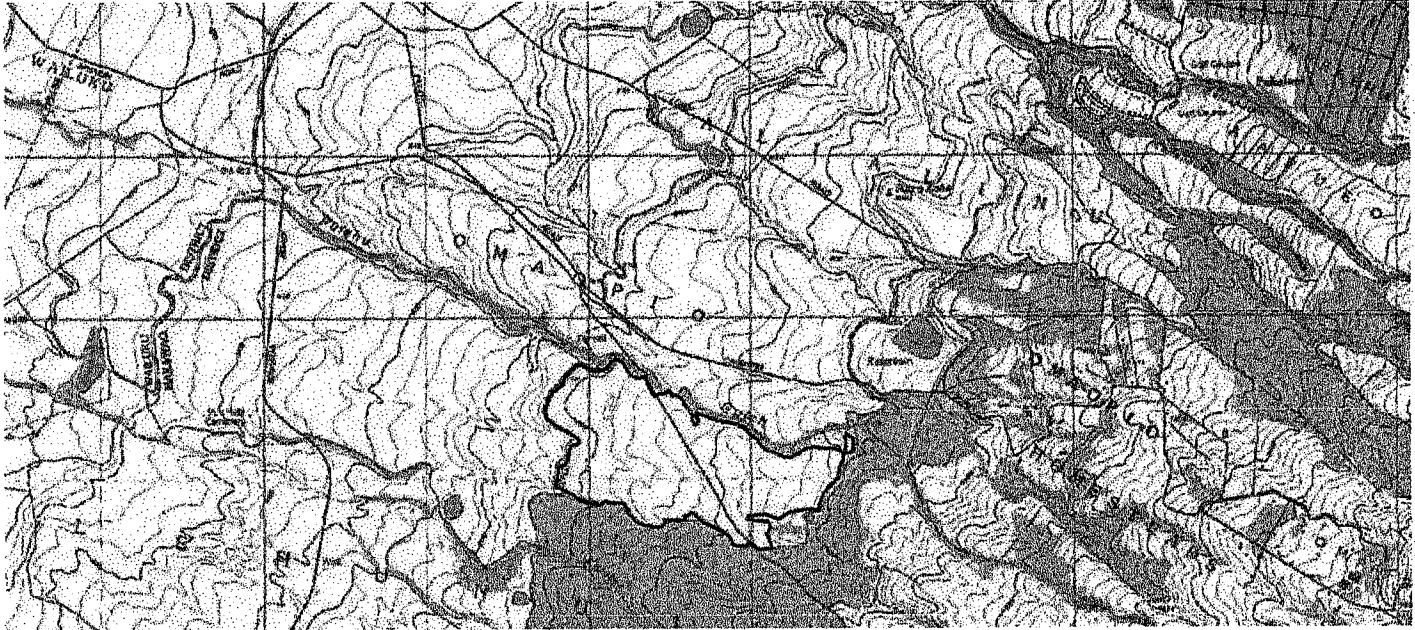

RECEIVED AT PEA MEETING ON 10/15/18  
From OED Director