

AH Committee

Subject: FW: Resource Individuals for June 6 Affordable Housing Committee meeting
Attachments: Hale Waipu`ilani - June 6 Meeting Presentation [final draft].pdf

From: lawrence@alaula.org <lawrence@alaula.org>
Sent: Friday, June 3, 2022 7:43 AM
To: AH Committee <AH.Committee@mauicounty.us>
Cc: 'Business' <VBagoyo-DevGroup@hawaii.rr.com>
Subject: RE: Resource Individuals for June 6 Affordable Housing Committee meeting

Good morning Paige,

I have the final powerpoint presentation attached for our transmittal and your distribution. Does this suffice or do you need for me to bring you a zip drive as well? We also have a petition with over 400 signatures on it (and ongoing). What is the final time/date that I can get it to you for posting?

Thank you.

Lawrence Carnicelli, B
VP of Development, Alaula Builders
Broker, Hale Anuenue Realty
(808) 283-6090
Lawrence@Alaula.org
RB-18787

**Hale Waipu`ilani Workforce Housing Project-
MCC 2.97 Application
Council's Affordable Housing Committee
June 6, 2022**

Brief Project Summary

Applicant:	Van Bruce Investments, LLC
Location:	16 East Waipu`ilani Road, Kihei
	TMK: (2) 3-9-046:011
Lot Size:	1.53 acres

Existing Land Use Designations

State Land Use District:	<i>Urban</i>
County Zoning:	<i>R-3 Residential</i>
Community Plan:	<i>Single Family Residential</i>
Maui Island Plan:	<i>Urban Growth Boundary</i>
	<i>Outside of Protected Areas</i>
Special Management Area (SMA)	

Project Overview

- 100% Affordable Workforce Housing Project
- 100% Fee (For Sale) Simple Homes
- 100% Maui Residents Buyers
- 100% Owner-Occupied
- 100% Affordable to Households Earning Between 80% to 140% AMI

Project Overview (Continued)

- Infill Project
- Located Near S. Kihei Road and bounded by E. Waipu`ilani Road to the north and Kauha`a Street to the South
- Project is within urban residential community
- Close proximity to recreation, shopping & services
- Close to schools and bus transit
- Project consists of 28 homes/units
- Project includes common area/pavilion

Project Overview (Continued)

- **Applicant held several meetings with community and organizations to present the proposed workforce housing and solicit comments with the following:**
 - **Neighborhood meetings (residents within 500-foot radius of project site)**
 - **South Maui Advisory Committee**
 - **Kihei Community Association Design Review Committee**
 - **Stand Up Maui Board of Directors**

Project Overview (Continued)

- **County Department Officials**
- **Local Elected Officials**
- **Council's Affordable Housing Committee**
- **Interested Individual Stakeholders**
- **43 Federal, State, County, and Other Agencies were consulted during the preparation of MCC 2.97 application**
- **Over 400 Maui residents signed petition in support of the proposed Hale Waipu`lani Workforce Housing Project**

Project Overview (Continued)

- Project's flora and fauna survey report found **NO** federally listed Threatened or Endangered species in the project site
- Project's archaeologist report found **NO** historic properties in the project site
- According to cultural impact assessment report **NO** known cultural resources located directly on the project site

Hale Waipu`ilani Workforce Housing Project Is Consistent With The Following Goals, Policies, and Objectives

- **State Land Use Law, HRS 205**
- **Hawaii State Plan, HRS 226**
- **Maui Island Plan**
- **Countywide Policy Plan**
- **Kihei-Makena Community Plan**
- **Maui County Affordable Housing Policy**

Project Location Map





Site Photos



Site Plan Map

- Project site is bounded by E. Waipu'ilani Road to the north and Kauha'a Street to the south
- Access to the proposed project will be provided by two full-access driveways via E. Waipu'ilani Road and Kauha'a Street

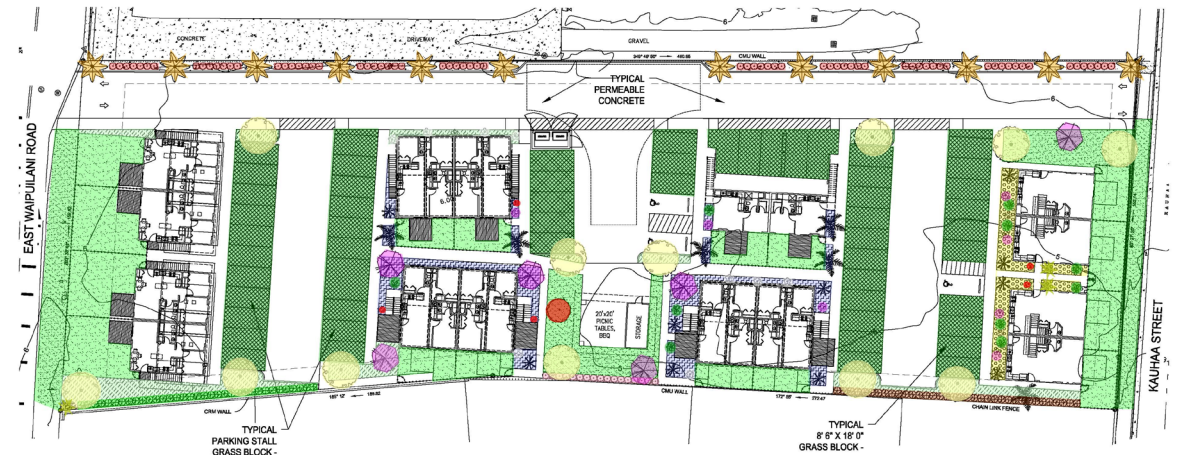

Conceptual Landscape Plan

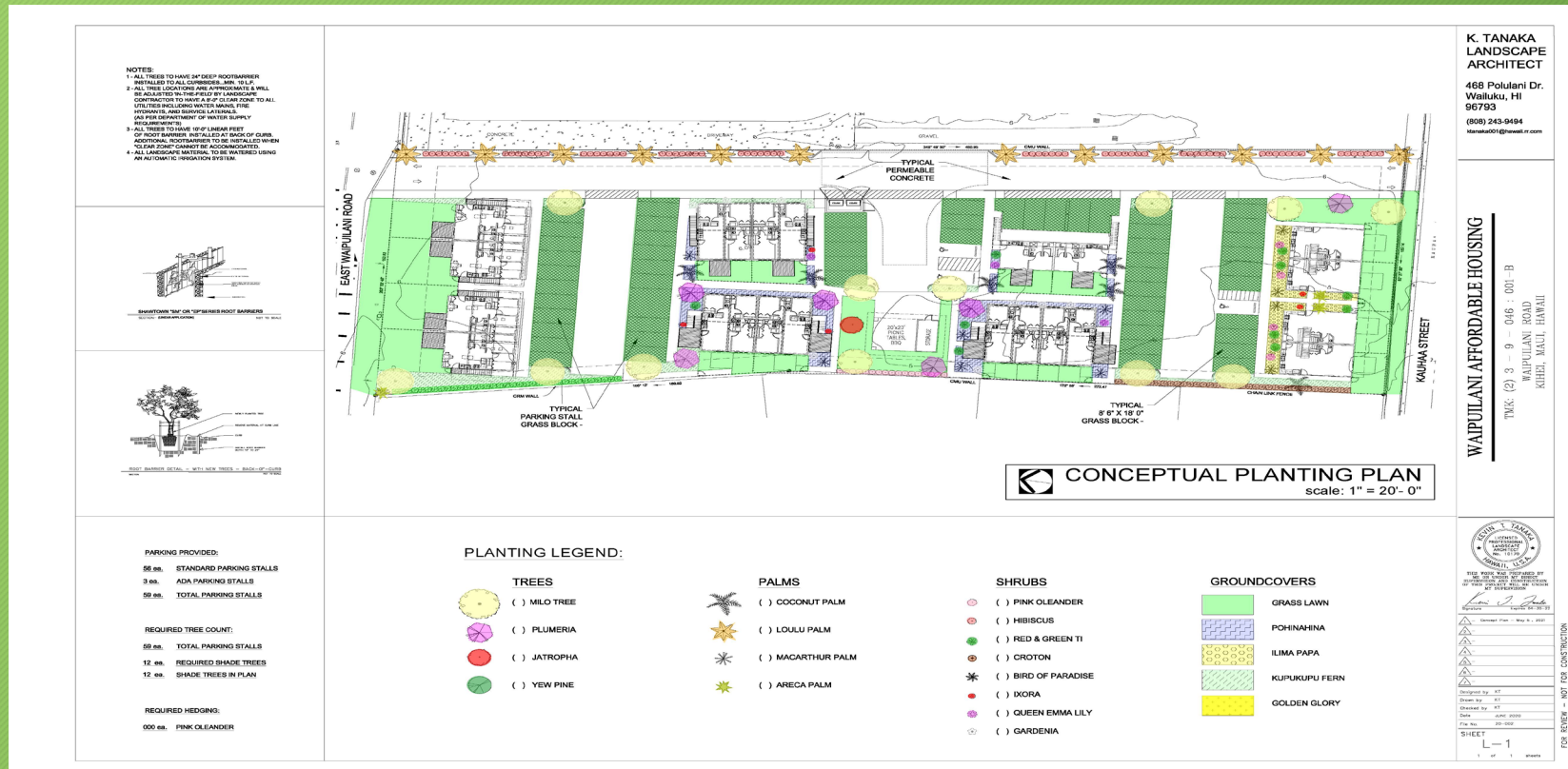

Sea Level Rise Maps

- According to the Pacific Islands Ocean Observing System (PacIOOS) and Maui Planning Department's Sea Level Rise Maps, the proposed project is outside of the sea level rise hazard and coastal erosion.

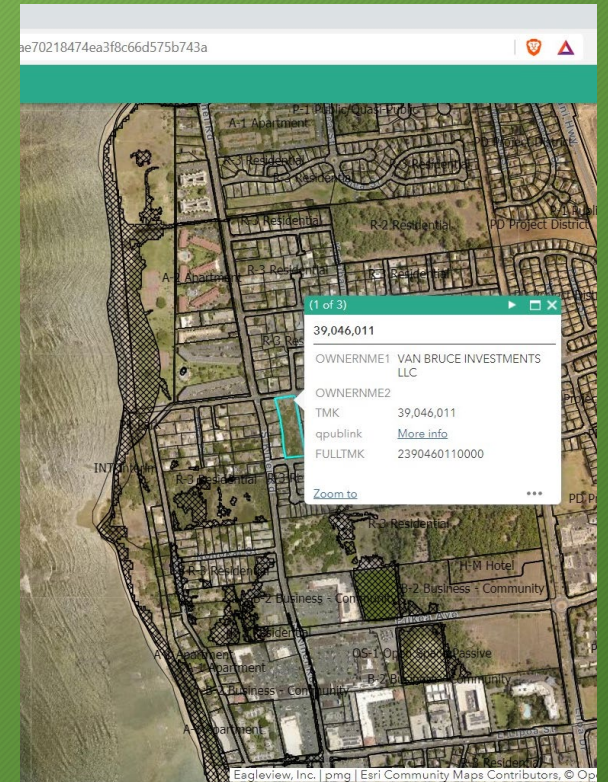
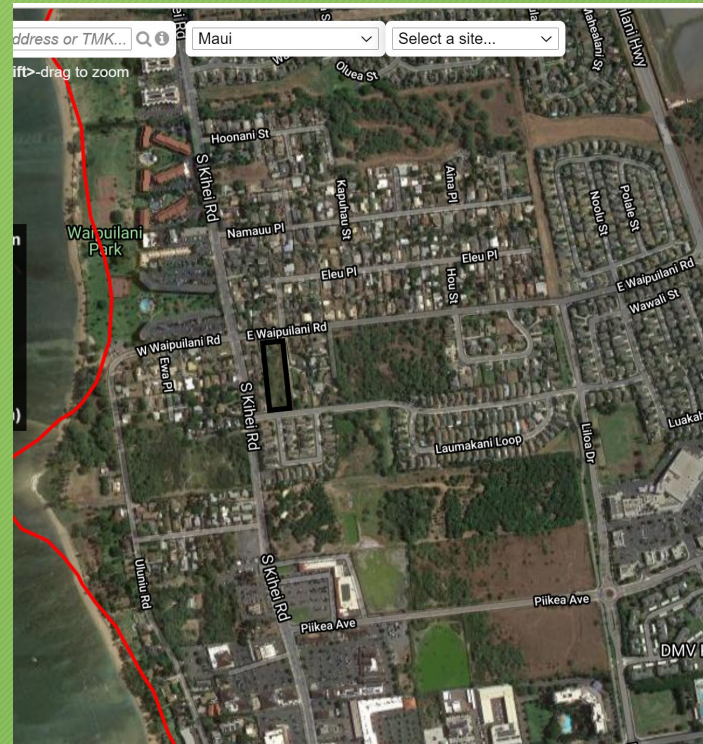

Flood Insurance Rate Map (FIRM)

- According to Federal Emergency Management Agency (FEMA) Flood Insurance Rate Map, the proposed Waipu'ilani Workforce Housing Project is **NOT** in the tsunami inundation area.

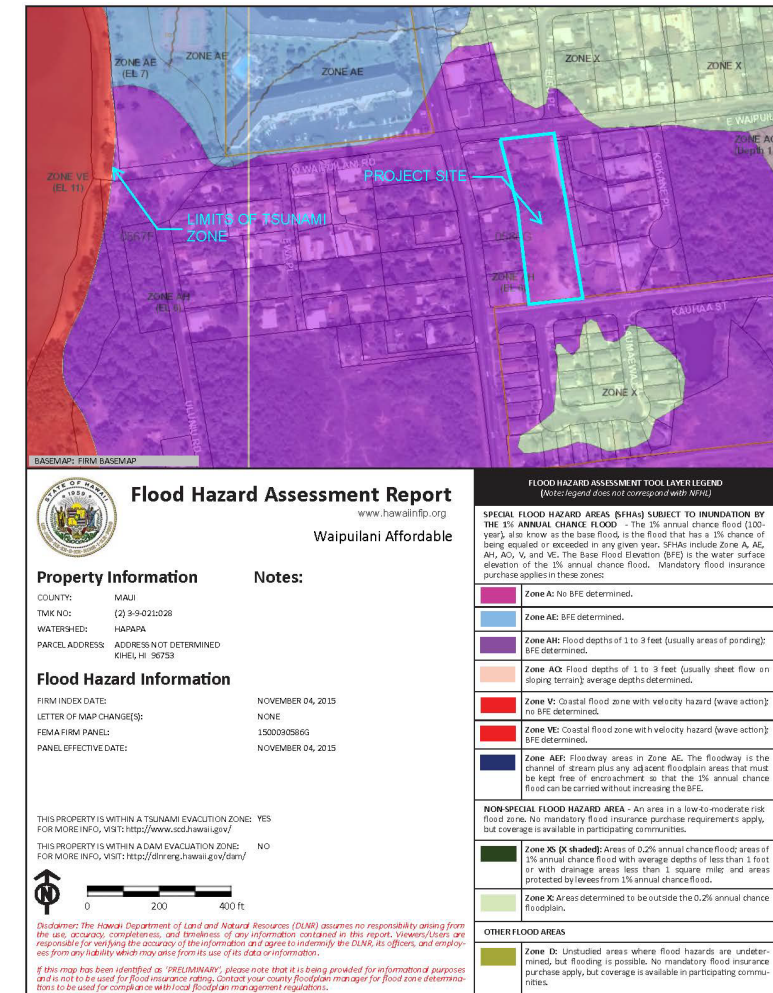

U.S. Army Corps of Engineers Wetland Determination Map

- The U.S. Army Corps of Engineers Regulatory Branch in its letter to the Applicant dated August 11, 2021, has determined that the project site does not contain waters of the U.S., including **wetlands** or navigable waters of the U.S., as defined by CFR Parts 328 and 329, respectively.



Conceptual Home Models with Elevations

- 8 Two-story buildings with maximum height limit of 30-feet
- Building design to maintain the character of the neighborhood
- Buildings will be on post and piers foundations; stormwater retention areas will be created under and around the buildings
- Drainage system will be designed in accordance with Chapter 4, “Rules for the Design of Storm Drainage Facilities in Maui County and meet the requirements of Chapter 19.62 of Maui County Code
- Grass-block parking
- 59 parking spaces will be provided



Conceptual Floor Plans

- Home Breakdown:
 - 1br/1ba – 430 S.F. 2 units
 - 2br/1ba – 730 S.F. 8 units
 - 3br/2ba – 900 S.F. 14 units
 - 3br/2.5ba- 1360 S.F. 4 units

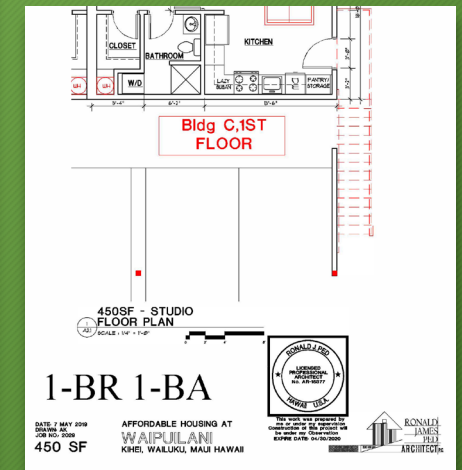
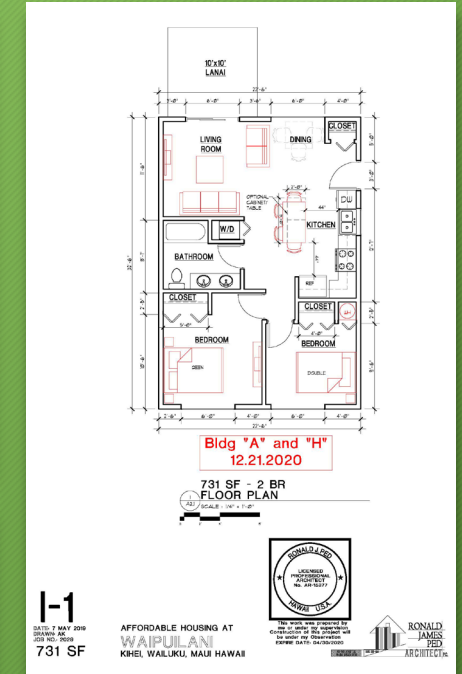
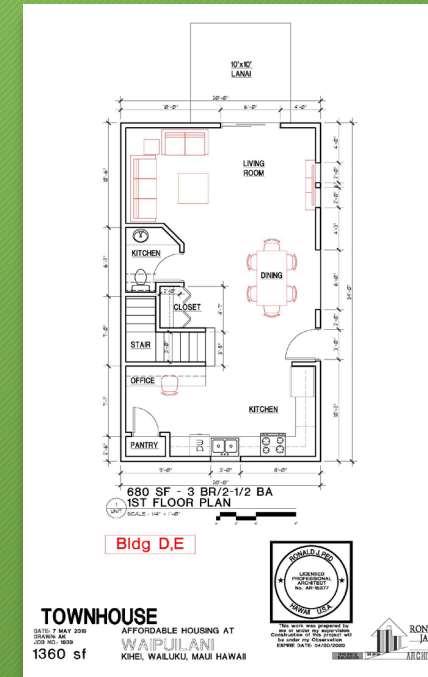
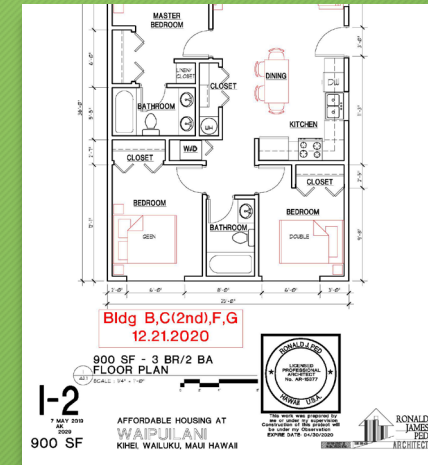

Distribution of Units by Income Category (28 Units)

- 80% - 100% AMI 8 Units (30% of units)
- 100% - 120% AMI 14 Units (50% of units)
- 120% - 140% AMI 6 Units (20% of units)
- *The distribution of units by income category is based on guidelines established by the County of Maui pursuant to applicable MCC 2.96 and MCC 2.97.*

Approving Agencies

Maui County Council:

Maui County Code 2.97

Maui Planning Commission:

Special Management Area Permit

Thank You

- The Applicant appreciates your kind consideration.
- The following project consultants and Applicant's representatives are available to answer questions:
 - Doyle Betsill (President, Alaula Builders)
 - Lawrence Carnicelli (VP, Alaula Builders)
 - Vince Bagoyo (Lead Consultant for the project)
 - Stacy Otomo (Otomo Engineering, Inc.)
 - Tyler Fujiwara (Austin Tsutsumi & Associates)
 - Ron Ped (Project Architect)
 - Lisa Rotunno-Hazuka (Archaeologist)