

Council Chair  
Alice L. Lee

Vice-Chair  
Keani N.W. Rawlins-Fernandez

Presiding Officer Pro Tempore  
Tasha Kama

Councilmembers  
Gabe Johnson  
Kelly Takaya King  
Michael J. Molina  
Tamara Paltin  
Shane M. Sinenci  
Yuki Lei K. Sugimura



Director of Council Services  
Traci N. T. Fujita, Esq.

Deputy Director of Council Services  
David M. Raatz, Jr., Esq.

**COUNTY COUNCIL**  
COUNTY OF MAUI  
200 S. HIGH STREET  
WAILUKU, MAUI, HAWAII 96793  
[www.MauiCounty.us](http://www.MauiCounty.us)

September 14, 2022

Ms. Michele Yoshimura, Budget Director  
Office of the Mayor  
County of Maui  
Wailuku, Hawaii 96793

Dear Ms. Yoshimura:

**SUBJECT: RESOLUTION 22-208, ACCEPTING DEDICATION OF  
VARIOUS PARKS FROM ALEXANDER & BALDWIN,  
LLC AND A & B PROPERTIES, HAWAII, LLC IN  
VARIOUS LOCATIONS ON MAUI (IT-114)**

At its meeting of September 12, 2022, the Infrastructure and Transportation Committee discussed the Mayor's intent to donate a 6.917-acre portion of Wawau Point (Easement "M" on the attached site plan map) to Spreckelsville Country Club.

May I please request a CD1 version of Resolution 22-208 amending the description of Lot A-1 of the "Spreckelsville Beach Right-of-Way Subdivision" located at Wailuku, Maui, Hawaii, identified as Tax Map Key (2) 3-8-001-072 (Baby Beach).

I would appreciate receiving the revised resolution, signed as to form and legality by the Department of the Corporation Counsel, by **Friday, September 23, 2022**, to meet the posting deadline for the October 7, 2022, Council meeting. To ensure efficient processing, please transmit your response to [it.committee@mauicounty.us](mailto:it.committee@mauicounty.us) and include the relevant Committee item number in the subject line of your response.

Ms. Michele Yoshimura  
September 14, 2022  
Page 2

Should you have any questions, please contact me or the Committee staff (Laksmi Abraham at ext. 7659, or Clarita Balala at ext. 7668).

Sincerely,

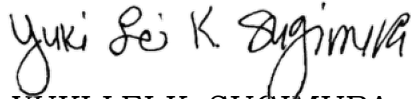
A handwritten signature in black ink that reads "Yuki Lei K. Sugimura". The signature is written in a cursive, flowing style.

YUKI LEI K. SUGIMURA, Chair  
Infrastructure and Transportation  
Committee

it:ltr:114abd01:lma

Attachment

cc: Mayor Michael P. Victorino

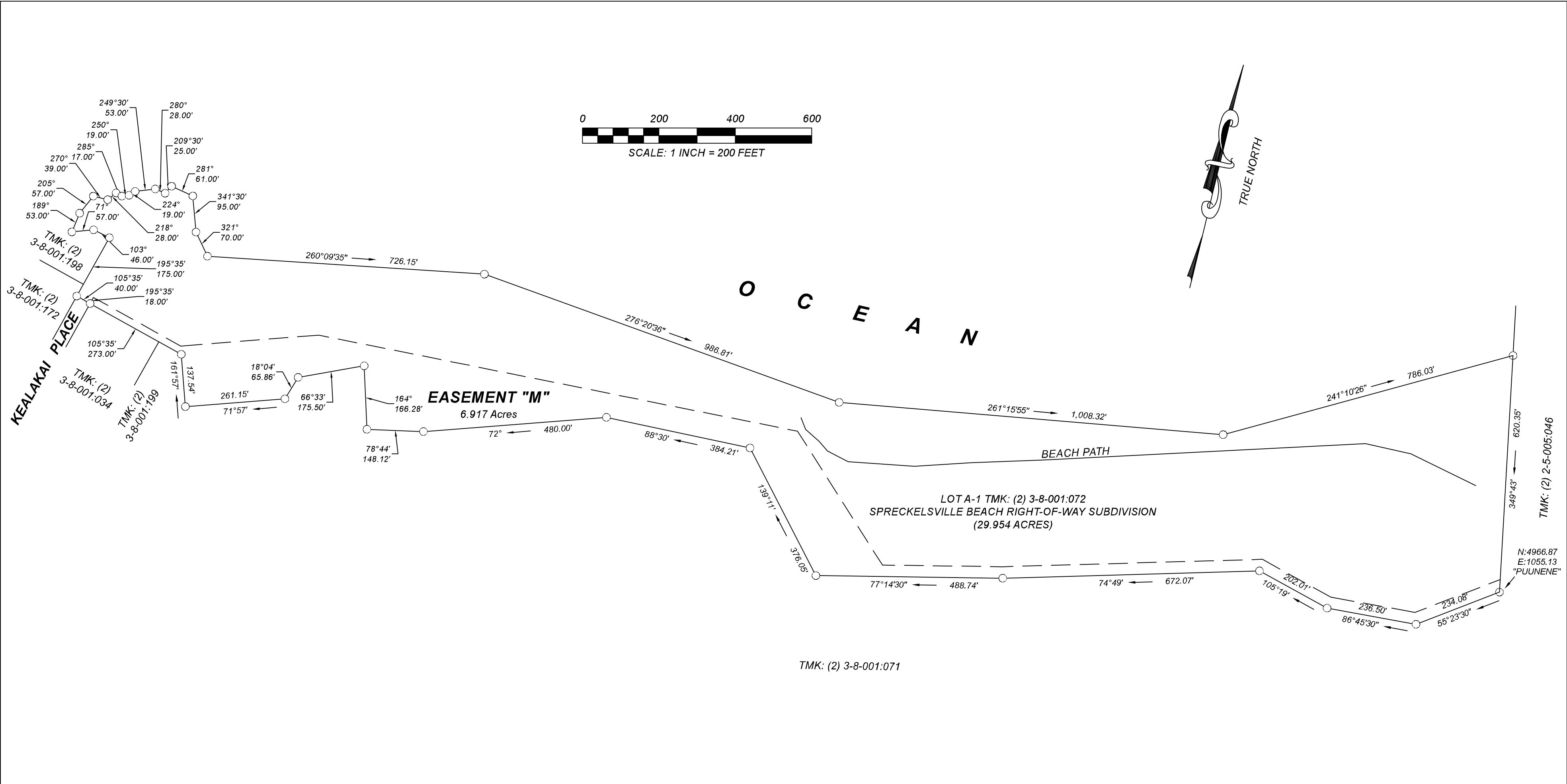

**Prepared For :**  
Kevin Peterson  
kevin@mauicountryclub.org

- NOTES:**
1. This map is based on an actual field survey performed on July 26 & 27, 2022.
  2. Creation of Easement "M", (18.723 Acres) Exclusive Easement in favor of Maui Country Club Limited, Affecting Lot A-1 Spreckelsville Beach Right-of-Way Subdivision (TMK: (2) 3-8-001:072).

**SITE PLAN OF LOT A-1**  
**SPRECKELSVILLE BEACH RIGHT-OF-WAY SUBDIVISION**  
*Being portion(s) of the land(s) described in and covered by*  
*Royal Patent Grant Number 3343 to Claus Spreckels*  
*situated at Wailuku, Maui, Hawaii*  
T.M.K. (2) 3-8-001:072  
Date: 09/11/2022