

ALAN M. ARAKAWA  
Mayor

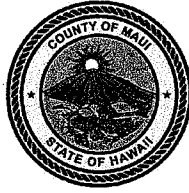

RECEIVED

2017 FEB -3 PM 3:32

DANILO F. AGSALOG  
Director

MARK R. WALKER  
Deputy Director  
OFFICE OF THE MAYOR

COUNTY OF MAUI  
DEPARTMENT OF FINANCE  
200 S. HIGH STREET  
WAILUKU, MAUI, HAWAII 96793

February 3, 2017

Honorable Alan Arakawa  
Mayor, County of Maui  
200 South High Street  
Wailuku, Hawaii 96793

For Transmittal to:

Honorable Michael White, Chair  
And Members of the Maui County Council  
200 South High Street  
Wailuku, Hawaii 96793

APPROVED FOR TRANSMITTAL  
  
\_\_\_\_\_  
Mayor Date

Dear Chair White:

**SUBJECT: WATERLINE EASEMENT - EASEMENT 6**  
**TMK: (2) 4-3-001:090**

Pursuant to Section 3.44.015 H. of the Maui County Code, this letter shall serve as notice that the County of Maui has acquired a Waterline Easement identified by the subject Tax Map Key Number and as shown in the enclosed map for a portion of Lot 6 of the Maui Preparatory Academy Subdivision.

Thank you for your attention in this matter. Should you have any questions, please feel free to contact me at Ext. 7475.

Sincerely,

DANILO F. AGSALOG  
Director of Finance

RECEIVED  
2017 FEB -7 AM 9:33  
OFFICE OF THE  
COUNTY CLERK

COUNTY COMMUNICATION NO. 17-88

EXHIBIT "B"

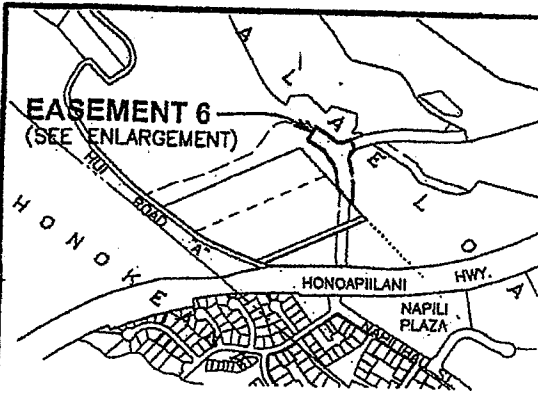

**EASEMENT 6**  
(SEE ENLARGEMENT)

**MAP SHOWING EASEMENT 6**

BEING A PORTION OF ROYAL PATENT 1663, LAND COMMISSION AWARD 5524, APANA 3 TO L. KONIA

ALAELOA, LAHAINA, MAUI, HAWAII

SCALE: 1 IN.=1000 FT.

DATE: AUGUST 12, 2013

PREPARED FOR:

MAUI LAND & PINEAPPLE CO., INC.  
P. O. BOX 187  
KAHULUI, HAWAII 96733

PREPARED BY:

RONALD M. FUKUMOTO ENGINEERING, INC.  
1721 WILI PA LOOP, SUITE 203  
WAILUKU, HAWAII 96793



**EASEMENT 6**

GRAPHIC SCALE IN FEET

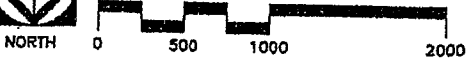

NOTES:

1. ALL AZIMUTHS AND RECORD COORDINATES REFER TO GOVERNMENT SURVEY TRIANGULATION STATION "MANINI".
2. OWNERS OF ADJOINING PARCELS ARE FROM RECORDS IN THE TAX MAPS BRANCH.
3. EASEMENT 6 (1.060 ACRES) IS AN EASEMENT FOR ACCESS PURPOSES AFFECTING LOT 6 OF THE MAUI PREPARATORY ACADEMY SUBDIVISION.

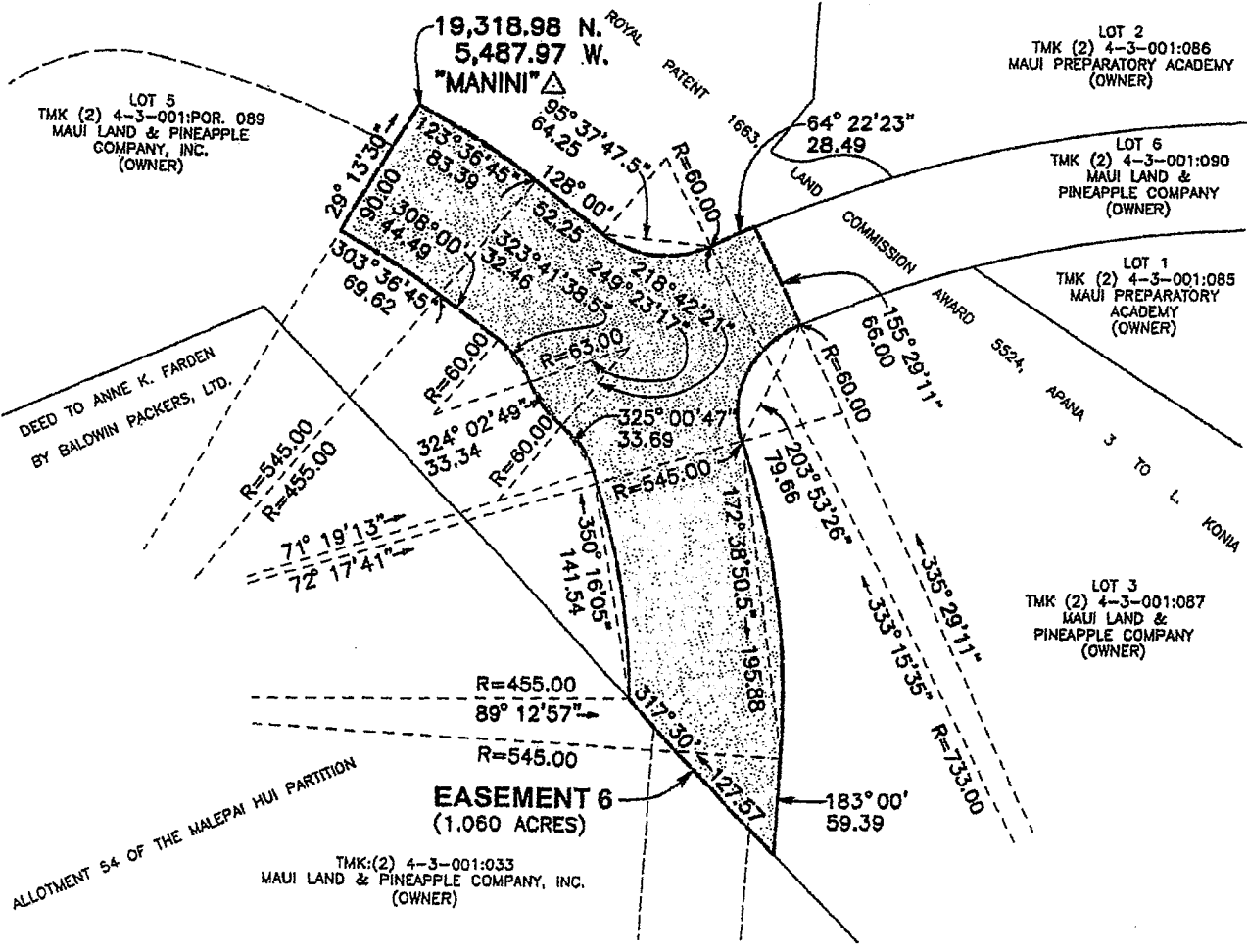

**ENLARGEMENT**

GRAPHIC SCALE IN FEET

