

MICHAEL P. VICTORINO  
Mayor

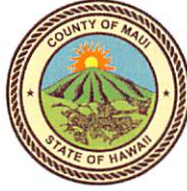

RECEIVED

2019 JAN 24 PM 3:19

OFFICE OF THE MAYOR

SCOTT K. TERUYA  
Acting Director

MAY-ANNE A. ALIBIN  
Deputy Director

COUNTY OF MAUI  
**DEPARTMENT OF FINANCE**  
200 S. HIGH STREET  
WAILUKU, MAUI, HAWAII 96793

January 24, 2019

OFFICE OF THE  
COUNTY CLERK

2019 JAN 25 AM 9:46

RECEIVED

Honorable Michael Victorino  
Mayor, County of Maui  
200 South High Street  
Wailuku, Hawaii 96793

APPROVED FOR TRANSMITTAL

For Transmittal to:

Honorable Kelly King, Chair  
And Members of the Maui County Council  
200 South High Street  
Wailuku, Hawaii 96793

 1/25/19  
Acting Mayor Date

Dear Chair King and Maui County Council Members:

**SUBJECT: TANK EASEMENT**  
**TMK: (2) 2-1-009:001 POR**

Pursuant to Section 3.44.015 H. of the Maui County Code, this letter shall serve as notice that the County of Maui has accepted the dedication of a Tank Easement by the Department of Water Supply – Engineering Division. The parcel is identified by the subject Tax Map Key Number.

Please refer to enclosed Exhibit A for the Legal Description, and Exhibit B for the location of the Easement.

In addition, the Department of Water Supply has provided additional information pursuant to Section 3.44.015, F.2 of the Maui County Code.

- 1) **County Funds**: No County funds used.
- 2) **Purpose**: For a water tank and water pipelines, including other equipment and appurtenances necessary or expedient for the proper maintenance, operation or repair of such water tank or pipelines installed within said easement in connection with the

COUNTY COMMUNICATION NO. 19-49

construction of the Ulupalakua 100,000 Gallon Water Tank Replacement (DWS Project No. 15-06).

- 3) **Conformance**: Easement location and width is acceptable to the Department of Water Supply and is in conformance with County standards.

Thank you for your attention in this matter. Should you have any questions, please feel free to contact me at Ext. 7474.

Sincerely,



SCOTT K. TERUYA  
Acting Director of Finance

Enclosures  
SKT/gmh

# EXHIBIT A

## TANK EASEMENT

SITUATED ON THE EAST SIDE OF KULA HIGHWAY  
BEING A PORTION OF GRANT 120 TO LINTON L. TORBERT  
AT PAPAANUI & WAIPAO, HONUULA, MAKAWAO, MAUI, HAWAII

An Easement for water tank purposes affecting Parcel 1 of T.M.K. (2) 2-1-09 and described as follows:

Beginning at the South corner of this easement, the coordinates of said point of beginning referred to Government Survey Triangulation Station "MAHOE RESET" being 5,576.76 feet North and 3,741.01 feet West, thence running by azimuths measured clockwise from true South:

1. 145° 15' 93.20 feet along the North side of Access Easement, being also remainder of Grant 120 to Linton L. Torbert;
2. 235° 00' 86.50 feet along the remainder of Grant 120 to Linton L. Torbert;
3. 319° 45' 76.26 feet along same;
4. 44° 35' 95.46 feet along the West side of Waterline Easement, being also remainder of Grant 120 to Linton L. Torbert to the point of beginning and containing an area of 7,656 square feet.



October 3, 2017  
Honolulu, Hawaii  
Tax Map Key: (2) 2-1-09: 01

*Chad T. Kodama*  
Chad T. Kodama  
Licensed Professional Land Surveyor  
Certificate Number 11249  
License Expires April 30, 2018

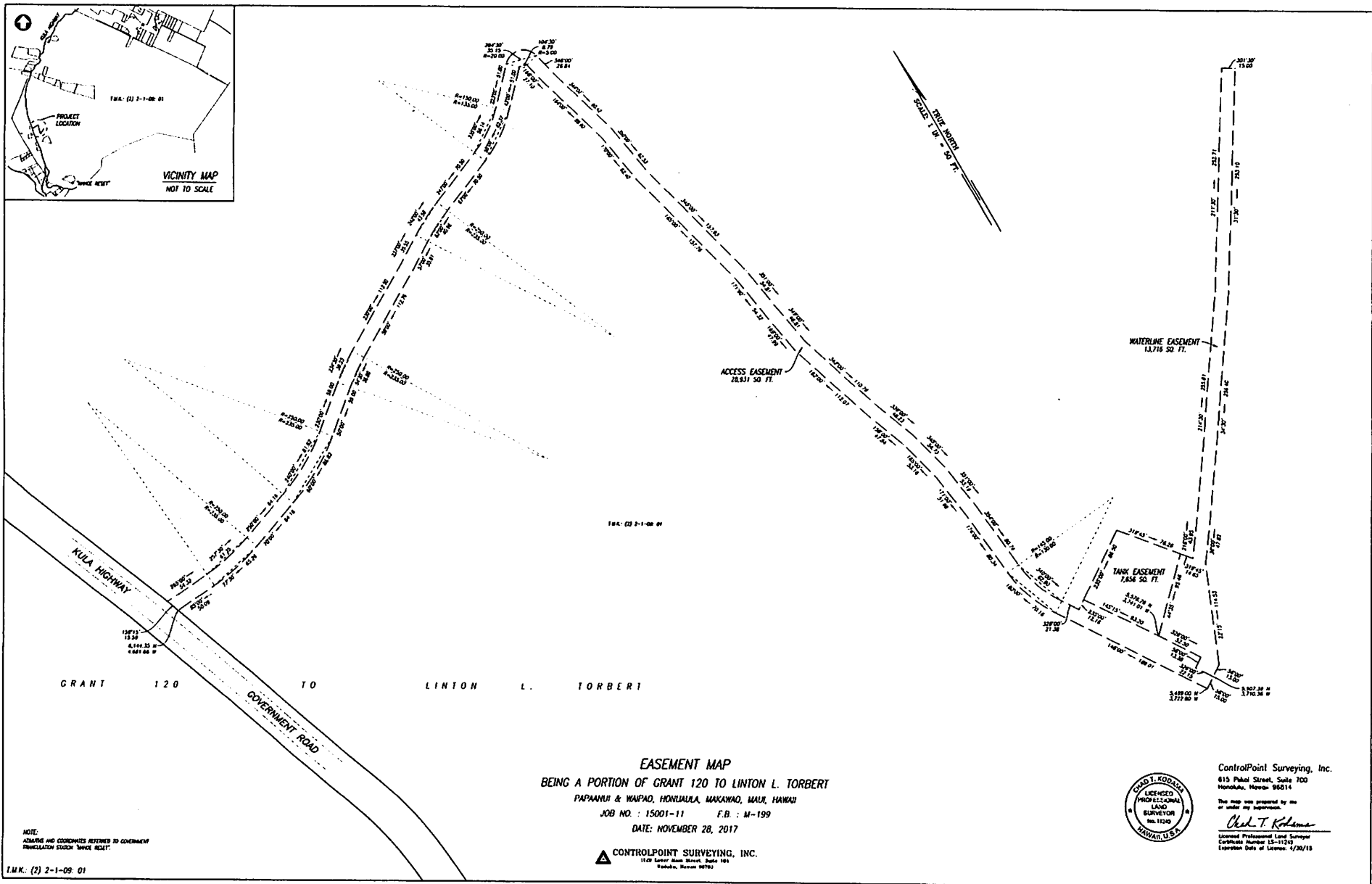
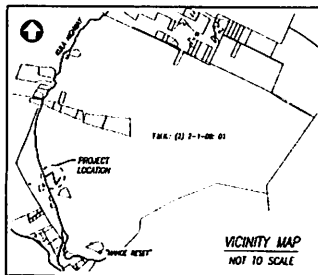

EXHIBIT B