

Christopher Salem
'chrissalem8@yahoo.com

TRANSMITTAL:

To: Maui County Council Member **Tamara Paltin**
• Chair of the Planning and Sustainable Land Use Committee
Maui County Council Member Shane Sinenci
• Environmental, Agricultural, and Cultural Preservation Committee

From: Christopher Salem

Date: December 23, 2019

SUBJECT:

- **Unresolved Land Use Violations**
 - **PSLU-37**
- **SMA Compliance**
 - **EACP-35**
- **UpCountry Water Bill**
 - **WAI-38**

RECEIVED
2019 DEC 23 PM 2:54
OFFICE OF THE
COUNTY COUNCIL

DOCUMENTS DELIVERED:

- Olowalu Mauka Subdivision – LUCA File No 4.766
 - Greenway Plans
 - SMA Permit – September 19, 2000
 - Issued to Olowalu Elua Associates - **Mr. Robert Horcajo**
 - Final Subdivision Approval – April 30, 2002
 - Issued by Public Works Director David Goode
 - Notice: Failure to Comply with SMA – April 26, 2010
 - Issued to Olowalu Elua Associates - **Peter Martin**
- IAO Valley Subdivision – LUCA File No. 3.2403
 - Preliminary Approval grated to **Mr. Robert Horcajo** on September 23, 2019

COMMENTS:

- For your information and consideration; the attached documents may be found as an example of unresolved land use violations.
 - A viewing of the project area for Olowalu Mauka Subdivision finds incomplete fire breaks and greenways.
 - A viewing of the project area for Olowalu Mauka Subdivision finds possible incompleteness and preservation of historical sites as represented in issued SMA Permit.
 - Note: Mr. Robert Horcajo was issued a last minute Preliminary Subdivision Approval UpCountry Water Bill exemption for IAO Valley Subdivision.

Respectfully;

Christopher Salem

Copy : Chair of the Maui County Council

RENEWALS FOR CONDITIONAL, BED AND BREAKFAST HOME, SHORT-TERM RENTAL HOME, AND SPECIAL USE PERMITS (PSLU-26)

Description: The Committee is in receipt of the following:

1. County Communication 19-67, from the Planning Director, transmitting a proposed bill to conditionally allow for a grace period to temporarily extend various permits while applications for extension or renewal are being processed.
2. Planning and Sustainable Land Use Committee Report 19-120, which was recommitted by the Council at its meeting of October 4, 2019.
3. Correspondence dated December 12, 2019, to the Department of the Corporation Counsel, transmitting a proposed bill entitled "A BILL FOR AN ORDINANCE RELATING TO EXTENSIONS FOR CONDITIONAL PERMITS." The purpose of the proposed bill is to conditionally allow a grace period to temporarily extend a Conditional Permit while an application for its extension is being processed.

Status: The Committee may consider whether to recommend passage of the proposed bill entitled "A BILL FOR AN ORDINANCE RELATING TO EXTENSIONS FOR CONDITIONAL PERMITS" on first reading, with or without revisions. The Committee may also consider the filing of County Communication 19-67 and Committee Report 19-120 and other related action.

County Communication 19-67

Committee Report 19-120 (recommitted)

Correspondence to Corp Counsel 12-12-2019

UNRESOLVED LAND USE VIOLATIONS (PSLU-37)

Description: The Committee is in receipt of County Communication 19-290, from the Planning Director, transmitting a proposed bill entitled "A BILL FOR AN ORDINANCE AMENDING SECTION 19.510.010, MAUI COUNTY CODE, RELATING TO UNRESOLVED LAND USE VIOLATIONS." The purpose of the proposed bill is to prohibit or suspend the processing of an application for land use on a lot that is the subject of a pending enforcement action by the Planning Department.

Status: The Committee may consider whether to recommend passage of the proposed bill on first reading with or without revisions. The Committee may also consider the filing of County Communication 19-290 and other related action.

County Communication 19-290

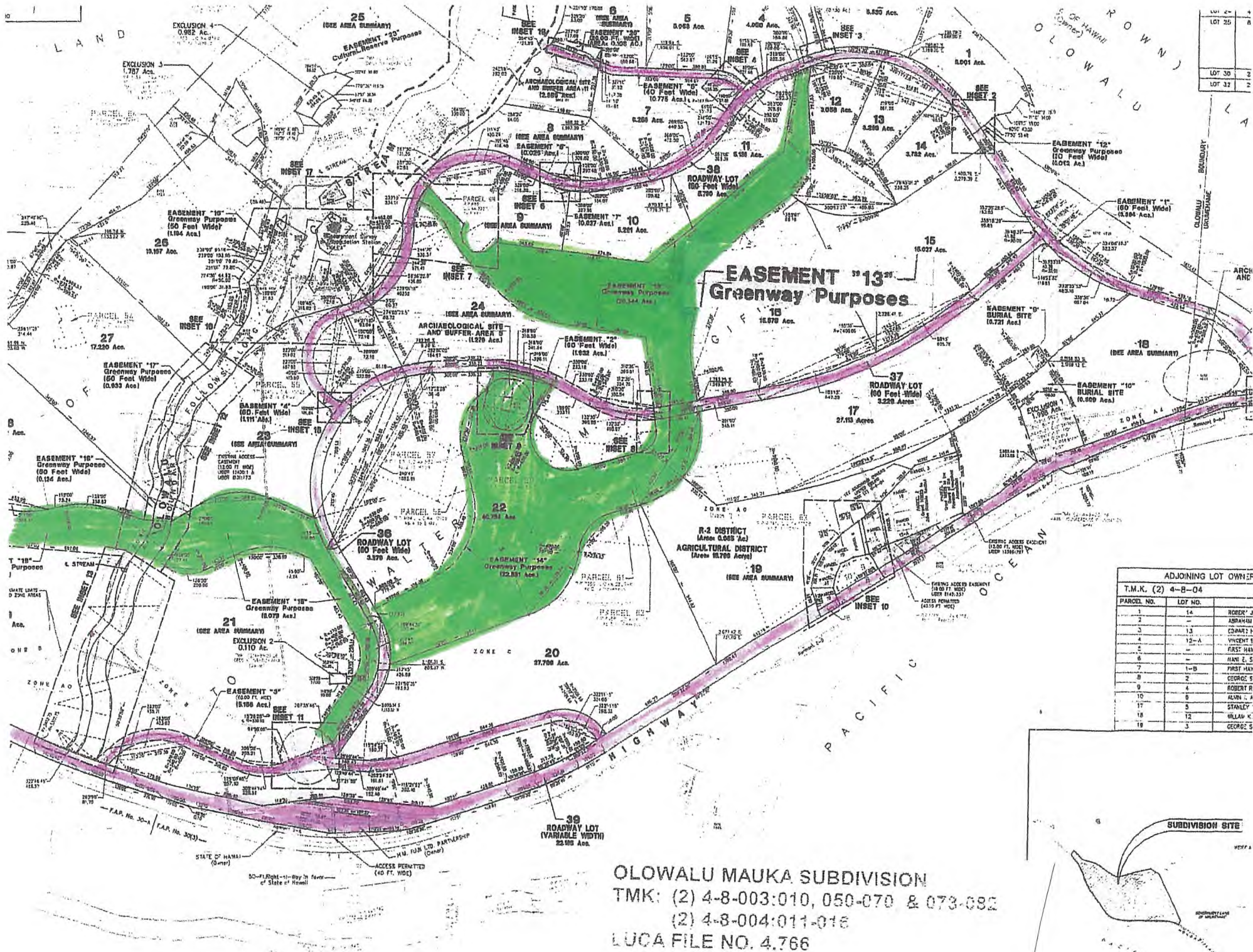

OLOWALU MAUKA SUBDIVISION
 TMK: (2) 4-8-003:010, 050-070 & 073-082
 (2) 4-8-004:011-016
 LUCA FILE NO. 4.766

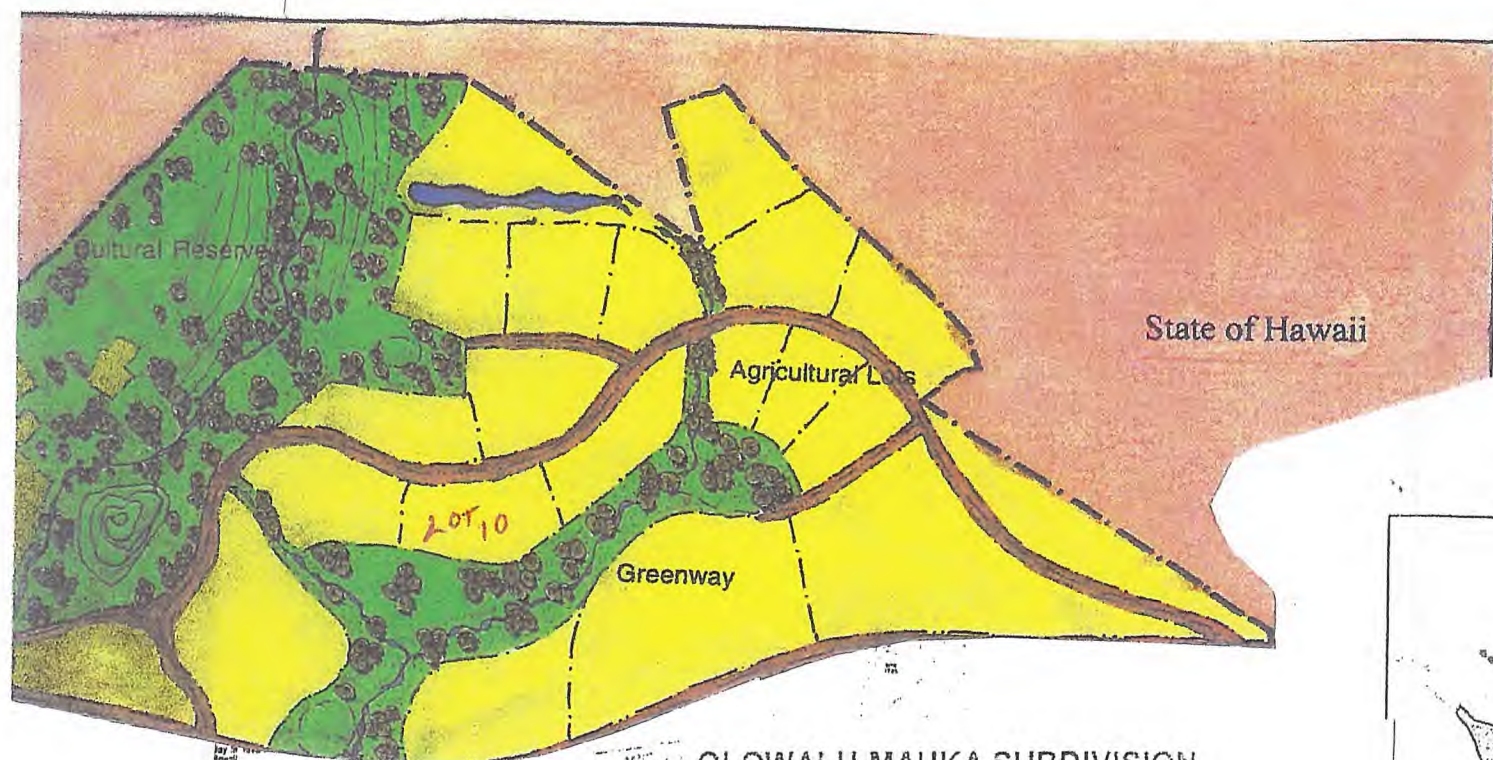

ADJOINING LOT OWNER		
T.M.K. (2) 4-8-04		
PARCEL NO.	LOT NO.	OWNER
1	14	ROBERT J
2	14	ABRAHAM
3	13	EDWARD L
4	12-A	VINCENT E
5	12-A	FRANK HAY
6	12-A	HAILE S. S
7	1-B	FRANK HAY
8	2	GEORGE S
9	4	ROBERT R
10	6	ALVIN A
11	8	STANLEY
12	12	WILLIAM K
13	3	GEORGE S

OLOWALU MAUKA SUBDIVISION
 TMK: (2) 4-8-003:010, 050-070, & 073-082
 (2) 4-8-004:011-016
 LUCA FILE NO. 4.766

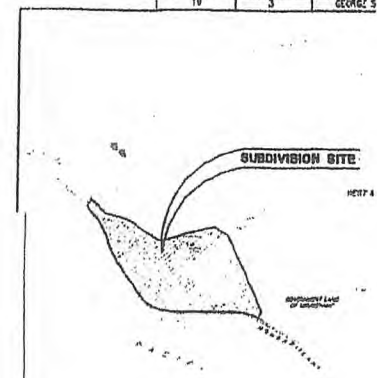

CHARMAINE TAVARES

Mayor

JEFFREY S. HUNT

Director

KATHLEEN ROSS AOKI

Deputy Director



COUNTY OF MAUI
DEPARTMENT OF PLANNING

April 26, 2010

CERTIFIED MAIL – RETURN RECEIPT REQUESTED
#7007 2560 0001 7799 7861

Olowalu Elua Associates, LLC
33 Lono Avenue, Suite 450
Kahului, Hawaii 96732

Attention: Mr. Peter Martin

Dear Mr. Martin:

SUBJECT: REQUEST FOR SERVICE NO. 10-0000452: FAILURE TO COMPLY WITH SPECIAL MANAGEMENT AREA (SMA) USE PERMIT FOR THE OLOWALU SUBDIVISION, LOCATED AT OLOWALU, MAUI, HAWAII; TMK(S): (2) 4-8-003:005, 10 (POR.), 41, 42, 43, 50 (POR.), 63 (POR.), AND 78 (POR.); AND (2) 4-8-004:011, 12, 13, 14, 15, AND 16 (SM1 99/0021)

This is in reply to your letter dated March 15, 2010, attached as Exhibit No. 1, a response letter to our Notice of Warning issued on February 25, 2010.

The following are responses to your replies to Conditions No. 2, 4, 8, 11, 12, 14, 19, 32, and 33, attached to SM1 99/0021. The original conditions of approval for SM1 99/0021 are attached as Exhibit No. 2:

Condition No. 2 - The project was to commence no later than September 30, 2002, which it did; however, Condition No. 2 states that the project "shall be completed within five years after the date of initiation." Failure to complete this project within the five-year period coupled with no recorded and/or approved time-extension requests may indicate that this SMA Use Permit 99/0021 has been automatically terminated;

Condition No. 4 - Final construction does not appear to have been completed and current construction does not appear to be in accordance with preliminary subdivision plans received on November 9, 1999. Dirt fire roads do not appear to have been completed according to the Uniform Fire Code with the road ending in a locked gate at the Honoapiilani Highway, the preservation plan is not fully implemented, few greenways have been installed, bikeways are not evident, and highway improvements for ingress and egress off the Honoapiilani Highway have not commenced. The interior road system as originally designed on the subdivision plan does not appear to match that which was constructed. The road identified as Luawai Street at the Olowalu Mauka Subdivision sign is not in agreement with the plans filed with the County and appears to have been constructed without revisions to the subdivision map;

250 SOUTH HIGH STREET, WAILUKU, MAUI, HAWAII 96793

MAIN LINE (808) 270-7735; FACSIMILE (808) 270-7634

CURRENT DIVISION (808) 270-8205; LONG RANGE DIVISION (808) 270-7214; ZONING DIVISION (808) 270-7253

Condition No. 8 - Full compliance with government regulations has not occurred as the project is out of compliance with both the SMA conditions and the Conservation District Use Permit (CDUP) conditions as noted in this letter;

Condition No. 11 - The property has not been developed in substantial compliance with the representations made to the Maui Planning Commission (Commission). At this time it appears this failure to develop the property in accordance with the SMA may lead to the revocation of this SMA Use Permit 99/0021;

Condition No. 12 - Infrastructure improvements including roads, traffic related improvements, greenways, and possibly drainage have not been completed prior to final subdivision approval and bonds are not on file with the County per the wording of Condition No. 12;

Condition No. 14 - The roadways do not appear to have been constructed in substantial compliance with the greenway plan. The greenways do not appear to have been completed per the application plan and neither have improvements been made for a channelized intersection and means of ingress and egress from the Honoapiilani Highway as noted in the subdivision plans;

Condition No. 19 - The preservation plan has not been implemented. There is no evidence of viewing platform construction for historical sites No. 4710 and No. 4718 as outlined in the Department of Land and Natural Resources (DLNR) letter of March 7, 2002. The growth of invasive species of trees and bushes is evident especially at the important site No. 04, Kawaihoa/Kaiwaloa heiau. Little to no maintenance appears to be occurring on numerous sites. There is no interpretative signage evident at the sites. The condition of the petroglyph viewing site in the Olowalu valley is in very poor condition. There is no interpretative signage, the red railings are unsafe and deteriorated, and the platforms for viewing are nonexistent;

Condition No. 32 - No roadway improvements for ingress and egress from the Honoapiilani Highway to the Mauka Subdivision have been initiated per the Environmental Assessment (EA) and the Subdivision plans. The originally approved highway improvements consisted of Driveways A, B, C, and D as noted in the Final EA and plans submitted to the Commission for review and approval. Driveways A, B, C, and D are depicted on the original subdivision plans that were included in the traffic study and EA submitted by the developer in connection with the issuance of the SMA. The developer is now proposing a relocation of Driveway D. This revised proposal was discussed with the Maui Department of Transportation (DOT) in 2003. However, no EA has been completed to date although a Draft EA is being processed by Muneke & Hiraga, Inc. as of late 2009. This relocation of Driveway D may be problematic in its connection with the internal road system for the development, the increase in traffic in this area, and the plan originally approved by the Commission. The relocation of Driveway D does not connect to an approved Olowalu Mauka subdivision access road approved in the original subdivision. Failure to complete a channelized intersection according to plan with left turn lanes, acceleration lanes, bike lanes, and paved shoulders is a violation of the SMA conditions. Although there was a caveat to hold off developing the highway improvements if a phasing plan for project development was agreed to, no phasing plan is evident and at this stage of the development there should have been roadway improvements as initial phases of

Mr. Peter Martin
April 26, 2010
Page 3

the project have been completed. There is no evidence of this "phasing plan" on file with the DOT. The inability of the Developer to move forward on this critical road improvement signals non-compliance with the SMA conditions. The efficacy of a relocation of Driveway D from that originally proposed is not evidenced in any updated traffic report analysis on file. The original Olowalu Mauka roadway system connects to the original location of Driveway D, not the relocated Driveway D as proposed; and

Condition No. 33 - The roadway light within the subdivision meeting a maximum wattage of 100 w hps does not appear to have been completed.

In conclusion, the Olowalu Subdivision is in noncompliance with SM1 99/0021 according to a project site visit held on January 22, 2010, for Conditions No. 2, 4, 8, 11, 12, 14, 19, 32, and 33, as approved by the Commission on September 19, 2000.

Thank you for responding to your Notice of Warning. Please be advised that a Notice of Violation will be issued if the responsible party does not show any effort to comply with our Notice of Warning. Should you require further clarification, please contact Staff Planner Kurt Wollenhaupt at kurt.wollenhaupt@mauicounty.gov or at (808) 270-1789.

Sincerely,

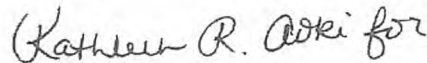

JEFFREY S. HUNT, AICP
Planning Director

Attachments

xc: Clayton I. Yoshida, AICP, Planning Program Administrator
Aaron H. Shinmoto, PE, Planning Program Administrator (2)
Kurt F. Wollenhaupt, Staff Planner
Sonny Huh, Zoning Inspector, Zoning Administration and Enforcement Division
Project File
General File

JSH:KFW:vb

K:\WP_DOCS\PLANNING\SM1\1999\99sm121Olowalu\Review\Department Response to NOW Letter.DOC

JAMES "KIMO" APANA
Mayor

JOHN E. MIN
Director

CLAYTON I. YOSHIDA
Deputy Director



COUNTY OF MAUI
DEPARTMENT OF PLANNING

September 19, 2000

Mr. Robert Horcajo
Olowalu Elua Associates, LLC
173 Ho Ohana Street, Suite 201
Kahului, Hawaii 96732

Dear Mr. Horcajo:

RE: Special Management Area (SMA) Use Permit for the Proposed
Olowalu Subdivision at TMK: 4-8-003:5, 10 (Por.), 41, 42, 43,
50 (Por.), 63 (Por.), and 78 (Por.) and 4-8-004:11, 12, 13, 14,
15, and 16 at Olowalu, Maui, Hawaii (SM1 990021) 4.760/4.758

At its regular meeting on September 12, 2000, the Maui Planning Commission (Commission) conducted a public hearing on the above-referenced application. At the meeting, the Commission clarified the record as follows:

1. Commissioner Star Medeiros who was a member of the Citizens Advisory Committee (CAC) for the West Maui Community Plan clarified the park designation and language. During the CAC's discussions on the park site at Olowalu, the reduction of 50 percent of agriculture related to the reduction of sugar cane cultivation and not to other agricultural crops that could be grown on the site. As such, the 50 percent reduction of agriculture has occurred. Based on the language, the applicant is advised that a 30-acre park should be reserved on the Camp Pecusa side of the makai lands in Olowalu.
2. Commissioner Joe Bertram III requested that the applicant work with Maui Electric Company to encourage energy efficiency in the project and use of alternative energy options such as solar panels.

The Commission, after due deliberation, voted to grant approval of the Special Management Area Use Permit, subject to the following conditions:

STANDARD CONDITIONS:

1. That construction of the proposed project shall be initiated by September 30, 2002. Initiation of construction shall be determined as construction of offsite improvements, issuance of a foundation permit and initiation of construction of the foundation, or issuance of a building permit and initiation of building construction, whichever occurs first. Failure to comply

within this two (2) year period will automatically terminate this Special Management Area Use Permit unless a time extension is requested no later than ninety (90) days prior to the expiration of said two (2) year period. The Planning Director shall review and approve a time-extension request but may forward said request to the Maui Planning Commission for review and approval.

2. That the construction of the project shall be completed within five (5) years after the date of its initiation. Failure to complete construction of this project will automatically terminate the subject Special Management Area Use Permit. A time extension shall be requested no later than ninety (90) days prior to the completion deadline. The Planning Director shall review and approve a time-extension request but may forward said request to the Maui Planning Commission for review and approval.
3. The permit holder or any aggrieved person may appeal to the Maui Planning Commission any action taken by the Planning Director on the subject permit no later than ten (10) days from the date the Director's action is reported to the Commission.
4. That final construction shall be in accordance with preliminary subdivision plans included in the submittal received on November 9, 1999.
5. That appropriate measures shall be taken during construction to mitigate the short-term impacts of the project relative to soil erosion from wind and water, ambient noise levels, and traffic disruptions.
6. That the subject Special Management Area Use Permit shall not be transferred without prior written approval in accordance with Section 12-202-17(d) of the Special Management Area Rules of the Maui Planning Commission. However, in the event that a contested case hearing preceded issuance of said Special Management Area Use Permit, a public hearing shall be held upon due published notice, including actual written notice to the last known addresses of parties to said contested case and their counsel.
7. That the applicant, its successors and permitted assigns shall exercise reasonable due care as to third parties with respect to all areas affected by subject Special Management Area Use Permit and shall procure at its own cost and expense, and shall maintain during the entire period of this Special Management Area Use Permit, a policy or policies of comprehensive liability insurance in the minimum amount of ONE MILLION AND NO/100 DOLLARS (\$1,000,000.00) naming the County of Maui as an additional named insured, insuring and defending the applicant and County

of Maui against any and all claims or demands for property damage, personal injury and/or death arising out of this permit, including, but not limited to: (1) claims from any accident in connection with the permitted use, or occasioned by any act or nuisance made or suffered in connection with the permitted use in the exercise by the applicant of said rights; and (2) all actions, suits, damages and claims by whomsoever brought or made by reason of the nonobservance or nonperformance of any of the terms and conditions of this permit. Proof of a policy naming County of Maui as an additional named insured shall be submitted to the Planning Department within ninety (90) calendar days from the date of transmittal of the decision and order.

8. That full compliance with all applicable governmental requirements shall be rendered.
9. That the applicant shall submit plans regarding the location of any construction-related structures such as, but not limited to trailers, sheds, equipment and storage areas and fencing to be used during the construction phase to the Maui Planning Department for review and approval.
10. That the applicant shall submit to the Planning Department five (5) copies of a detailed report addressing its compliance with the conditions established with the subject Special Management Area Use Permit. A preliminary report shall be reviewed and approved by the Planning Department prior to issuance of a grading permit. A final compliance report shall be submitted thirty (30) days after the completion of the subdivision to the Planning Department for review and approval.
11. That the applicant shall develop the property in substantial compliance with the representations made to the Commission in obtaining the Special Management Area Use Permit. Failure to so develop the property may result in the revocation of the permit.

PROJECT SPECIFIC CONDITIONS:

12. That the applicant shall be responsible for all required infrastructural improvements including, but not limited to water source and system improvements for both domestic and fire protection, drainage improvements, traffic-related improvements, wastewater system improvements, and utility upgrades. Said improvements shall be constructed concurrently with the development and shall be completed prior to final subdivision approval or bonded in accordance with Title 18, Maui County Code, relating to the subdivision ordinance.

13. That as represented by the applicant, an approximate 54-acre cultural reserve for historic and cultural preservation operated and managed by the Olowalu Cultural Reserve, a non-profit organization, shall be established in perpetuity to ensure preservation of historic and cultural resources, as well as to perpetuate the Hawaiian culture and continued access to Native Hawaiians to "gather", to perform religious practices, and to attend to their own kuleana. Access to the cultural reserve shall be open to the general public as a cultural reserve. Access for recreational purposes shall be as approved by the Olowalu Cultural Reserve (as amended).
14. As represented by the applicant, the roadways for the proposed subdivisions shall be constructed in substantial compliance with the proposed greenway plan identified in the application. For each phase of development, final plans for the applicable increments of the approximate sixty (60) acres of greenways shall be submitted to the Maui Planning Department for review and approval. Said greenway areas shall be regularly maintained and access to the greenways shall be open to the general public for access and recreational purposes (as amended).
15. That the applicant shall establish an irrigation system for the proposed agricultural subdivisions which addresses the supply, storage, and distribution of irrigation water to the proposed lots, and is secured in terms of permit acquisition, quality, quantity, availability, and year-round operations and maintenance. Documentation that the irrigation system has been established shall be submitted to the Maui Planning Department within ninety (90) days of construction of the subdivision.
16. That the applicant shall prepare a dust- and erosion-control plan for review and approval by the Maui Planning Department to ensure that any fallow agricultural lands do not create future adverse dust and erosion impacts on the surrounding area. Said plan shall be reviewed and approved by the appropriate State of Hawaii agencies and implemented as soon as practicable by the applicant and its assigns and successors. A copy of the approved dust- and erosion-control plan for the agricultural lands shall be submitted to the Maui Planning Department and the Department of Public Works and Waste Management for our records (as amended).
17. That potential buyers will be advised that the lots are for sale as commercial agricultural lots and of Hawaii's Right to Farm Act which prohibits conditions, covenants, and restrictions that will prevent or impede reasonable agricultural use of the lots.
18. That the Maui/Lanai Islands Burial Council shall review the mitigation proposals for all burials.

19. That the applicant shall submit a detailed preservation plan (scope of work) for the sites identified for preservation to the Department of Land and Natural Resources, State Historic Preservation Division (SHPD), for approval. This plan will include buffer zones, interim protection measures (as needed), and long-range preservation plans. No land alteration may occur in the vicinity of these sites until minimally the buffer zones and interim protection measures are approved and the SHPD verifies the interim protection measures are in place. No preservation activities may occur in these sites until the preservation plan is approved. The SHPD shall verify in writing to the County when the plan has been successfully executed.
20. That archaeological data recovery shall occur at the sites identified in the survey reports. The applicant shall submit an archaeological data recovery plan (scope of work) for these sites to the SHPD for approval. The SHPD shall verify in writing to the County when the plan has been successfully executed. Further, as noted, the gleyed marsh soils shall also undergo archaeological data recovery. Minimally, data recovery fieldwork must be successfully concluded (and verified in writing by SHPD) prior to land alteration in this part of the project area. The SHPD shall verify in writing to the permitting agencies when the plan has been successfully completed.
21. That archaeological monitoring of land-altering construction in the sand areas along the shore shall occur, as a contingency to identify, document, and treat any burials that might be found. A monitoring plan (scope of work) shall be submitted to and be approved by the SHPD prior to the beginning of the monitoring. This plan must specify how any burials that are found will be documented archaeologically, notification procedures, and treatment measures that will be taken. This scope should be completed before a monitoring contract is negotiated.
22. All preservation areas and buffer zones shall be clearly marked on the subdivision plans and recorded with the property documents to ensure that future owners of the lots are aware of these restrictions to the lots.
23. That as represented by the applicant, the oral history work shall be expanded to include more people of the Olowalu area, such as existing and former residents, persons who have knowledge of their ancestors living in the area, and the kupunas.
24. That adequate buffers between the cultural preserve areas and the agricultural lots shall be established to ensure that the cultural experience is not impacted by the agricultural use and structures on the adjoining lots. Mitigation measures from high boundary

walls, residences, farm buildings, and operations shall be submitted to the Maui Planning Department for review and approval.

25. Unless removal is necessary for intersection improvements, to the extent practicable, the Monkey Pod trees within the subject property on both sides of Honoapiilani Highway shall be retained and consideration shall be given to extending the Monkey Pod trees as part of the cultural landscape (as amended).
26. That structures located within the floodway Flood Zone A0 and A4 shall be constructed above the flood elevation. Measures such as post and pier construction shall be considered to conform to the Flood Hazard District and to allow flood waters to continue to traverse the property (as amended).
27. That future buyers of lots shall be informed that development within flood hazard areas shall be implemented in accordance with Chapter 19.62, Maui County Code (as amended).
28. That use of soil as fill is prohibited within the Shoreline Setback Area, except for clean sand. Further, any grading or mining of a coastal dune is prohibited.
29. That a minimum shoreline setback of 150 ft. from the certified shoreline shall be established for all lots on the makai portion of the subdivision regardless of a government beach reserve fronting the subdivided lots. No structures shall encroach into the Shoreline Setback Area to ensure that future shoreline erosion and storm-wave action will not adversely affect structural development on the properties.
30. That public lateral pedestrian access along the shoreline within the Shoreline Setback Area shall be provided. Landscaping in the area within 50 ft. of the shoreline should be spaced far enough apart so as not to interfere with lateral access. Further, as represented by the applicant, mauka/makai public shoreline access from Honoapiilani Highway and public beach parking shall be provided near the Olowalu Mill site to Olowalu Landing, as well as access points to the shoreline from both ends of the makai Olowalu lands. Documentation that access, as required, has been provided shall be filed with the Departments of Public Works and Waste Management, Parks and Recreation, and Planning prior to final subdivision approval (as amended).
31. As represented by the applicant, the existing cane haul road (approximately 80 ft. wide) on the mauka side of Honoapiilani Highway shall be set aside as a reserve (Roadway Lot 39) for

future roadway expansion or relocation of Honoapiilani Highway (as amended).

32. That roadway improvements to Honoapiilani Highway, including left-turn storage lanes, acceleration and deceleration lanes, driveway connections, etc., as identified in the applicant's Traffic Impact Assessment Report (TIAR), and as required by the Department of Transportation shall be provided in conjunction with the development of the subdivision. The roadway improvements shall be reviewed and approved by the Department of Transportation. Construction of the improvements shall be completed prior to occupancy of the agricultural lots unless a phasing plan for the improvements is reviewed and approved by the Department of Transportation.
33. That the outdoor lighting plans for the subdivision shall be submitted to the Maui Planning Department for review and approval to reduce the negative impacts on seabirds, especially the dark-rumped petrel (*Pterodroma phaeopygia sandwichensis*) which is a federally endangered species. All potential owners of the lots shall be informed that appropriate measures approved by the Maui Planning Department shall be taken to reduce the negative impacts of night lights (as amended).
34. That future buyers of the lots shall be informed that there may be potential waste from the old mill site (Olowalu Mill) and other vacated agricultural industrial areas. Remedial cleanup must be conducted before any new development occurs.
35. That future buyers of the lots shall be informed of the survey monuments located within the boundaries of their lots which need to be protected from any development activities. Further, in the event the survey monuments are disturbed or destroyed during development of the subdivision or properties, it will be the responsibility of the applicant, assigns or successors to reference and replace the monuments.
36. That Condition Nos. 16, 17, 21, 24, 25, 26, 27, 28, 29, 30, 31, 33, 34, and 35 shall run with the land and shall be set forth in a unilateral agreement recorded by the applicant with the Bureau of Conveyances within sixty (60) days from the date of receipt of this decision. A copy of the recorded unilateral agreement shall be filed with the Planning Director and the Director of the Department of Public Works and Waste Management within ten (10) days of recordation.

The conditions of this Special Management Area Use Permit shall be enforced pursuant to Sections 12-202-23 and 12-202-25 of the Special Management Area Rules for the Maui Planning Commission.

Mr. Robert Horcajo
September 19, 2000
Page 8

Further, the Commission adopted as its Findings of Fact, Conclusions of Law, Decision and Order the Planning Department's Report and Recommendation Report prepared for the September 12, 2000 meeting and authorized the Planning Director to transmit said Decision and Order for the Commission.

Thank you for your cooperation. If additional clarification is required, please contact Ms. Colleen Suyama, Staff Planner, of this office at 270-7735.

Very truly yours,



JOHN E. MIN
Planning Director

JEM:CMS:cmb

c: Clayton Yoshida, AICP, Deputy Planning Director
Aaron Shinmoto, Planning Program Administrator (2)
LUCA (2)
Department of Water Supply
Michael Munekiyo, AICP, Munekiyo, Arakawa & Hiraga, Inc.
Patricia Nishiyama, Na Kupuna O Maui
Ed Lindsey
Buck Buchanan
Timothy Johns, Department of Land and Natural Resources
Kazu Hayashida, Department of Transportation
James Nakatani, Department of Agriculture
Gary Gill, Department of Health
Colleen Suyama, Staff Planner
Project File
General File

(K:\Planning\SM1\99SM121\99SM121v)

DAVID C. GORDON
Director



COUNTY OF MAUI
DEPARTMENT OF PUBLIC WORKS
AND WASTE MANAGEMENT
LAND USE AND CODES ADMINISTRATION
250 SOUTH HIGH STREET
KAPAHULU, MAUI, HAWAII 96761

Land Use and Codes Administration

TRACY TAKAMINE, PE
Wastewater Reclamation Division

LEO H. FOWLER, PE
Engineering Division

JOHN D. HARPER
Solid Waste Division

BRADY HARRIS, PE
Highways Division

April 30, 2002

Mr. Robert Horcajo, Project Manager
OLOWALU ELUA ASSOCIATES, LLC
173 Hoohana Street, Suite 201
Kahului, Hawaii 96732

SUBJECT: **OLOWALU MAUKA SUBDIVISION**
TMK: (2) 4-8-003:010, 050-070, & 073-082
(2) 4-8-004:011-016
LUCA FILE NO. 4.766

Dear Mr. Horcajo:

Final approval for the subject subdivision (consolidation of 38 lots and resubdivision into 34 lots and 5 roadway lots) has been granted on **April 30, 2002**. This final approval is based upon Section 18.04.020(C) of the Maui County Code (Ordinance 2372). An approved final plat is enclosed for your records.

The State of Hawaii, Department of Land and Natural Resources, State Historic Preservation Division has attached the following **condition to this final approval**:

"...the terms specified in the accepted preservation plan and burial treatment plan are followed and an acceptable archaeological monitoring plan for sites 4820 and 4821 is submitted to this office for review prior to the commencement of any ground-altering activities. In addition, an acceptable report documenting the findings of the monitoring activities will be submitted to this office for review upon 180 days following the completion of the proposed undertaking."

In accordance with Section 18.04.020(D) of the Maui County Code, the lots created by this subdivision shall not qualify for this exception with respect to any subsequent consolidation/resubdivision of any of the parcels.

Mr. Robert Horcajo, Project Manager
SUBJECT: OLOWALU MAUKA SUBDIVISION
LUCA FILE NO. 4766

April 30, 2002
Page 2 of 2

If you have any questions regarding this letter, please call Mr. Lance Nakamura of our
Land Use and Codes Administration at 270-7252

Very truly yours,

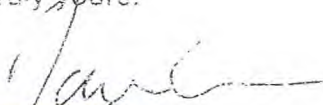

DAVID GOODE
Director of Public Works
And Waste Management

Enclosure: Approved Final Plat

ENCLOSURE: LUCA ALL SUBDIVISIONS FILED IN SET 11-11

cc: Dept. of Finance, Real Property Tax Division w/final plat
Dept. of Finance, Tax Map Division w/final plat
Building Permit Section w/final plat
Engineering Division w/final plat
Dept. of Planning w/final plat
Dept. of Water Supply w/final plat
Police Dept. w/final plat
State Dept. of Health w/final plat
Maui Electric Co. w/final plat

MICHAEL P. VICTORINO
Mayor

ROWENA M. DAGDAG-ANDAYA
Director

Deputy Director

GLEN A. UENO, P.E., L.S.
Development Services Administration

Telephone: (808) 270-7845
Fax: (808) 270-7955

COUNTY OF MAUI
DEPARTMENT OF PUBLIC WORKS
200 SOUTH HIGH STREET, ROOM NO. 434
WAILUKU, MAUI, HAWAII 96793

September 23, 2019

Mr. Robert Horcajo
80 Iao Valley Road
Wailuku, Hawaii 96793

SUBJECT: IAO VALLEY HOMESTEADS SUBDIVISION
TMK: (2) 3-3-018:002
SUBDIVISION FILE NO. 3.2403

Dear Mr. Horcajo:

Preliminary approval was granted to the subject subdivision on September 23, 2019. Final approval shall be contingent upon compliance with the following conditions:

1. Comply with Section 18.04.030 of the Maui County Code (MCC).
2. Submit a recommendation for final subdivision approval from Maui Electric Company (MECO). For further information, please contact MECO at 871-2390.
3. Requirements/comments from the State of Hawaii, Department of Health:

The site plan for the existing wastewater system for Lot B-2 did not properly address the distance from the property lines. Hawaii Administrative Rules, Chapter 11-62, Wastewater Systems, has new setback requirements for proposed adjusted property lines in a subdivision application. This is to ensure that setback distances are complied with. If you have any questions, please call Roland Tejano, Environmental Engineer, at 984-8232.

If you have any questions, please contact Patti Kitkowski at 984-8230 or patricia.kitkowski@doh.hawaii.gov.

4. Submit a recommendation for final approval from the State of Hawaii, Department of Land and Natural Resources, Historic Preservation Division (SHPD). For further information, please contact Dr. Susan Lebo, Archaeology Branch Chief, at (808) 692-8019 or susan.a.lebo@hawaii.gov.
5. Submit a recommendation for final subdivision approval from the Department of Public