

Mitigating Climate-Activated Disasters Hazard Mitigation Plan Update

February 4, 2020

County of Maui

RECEIVED AT EAR MEETING ON 2/3/20

Climate Action and Resilience Committee

JAMIE CAPLAN CONSULTING LLC

Emergency Management Services

Hazard Mitigation Plan

The Maui County Hazard Mitigation Plan serves as an essential guide to reducing current and future risks to natural hazards and improving the emergency preparedness of the county's three islands.

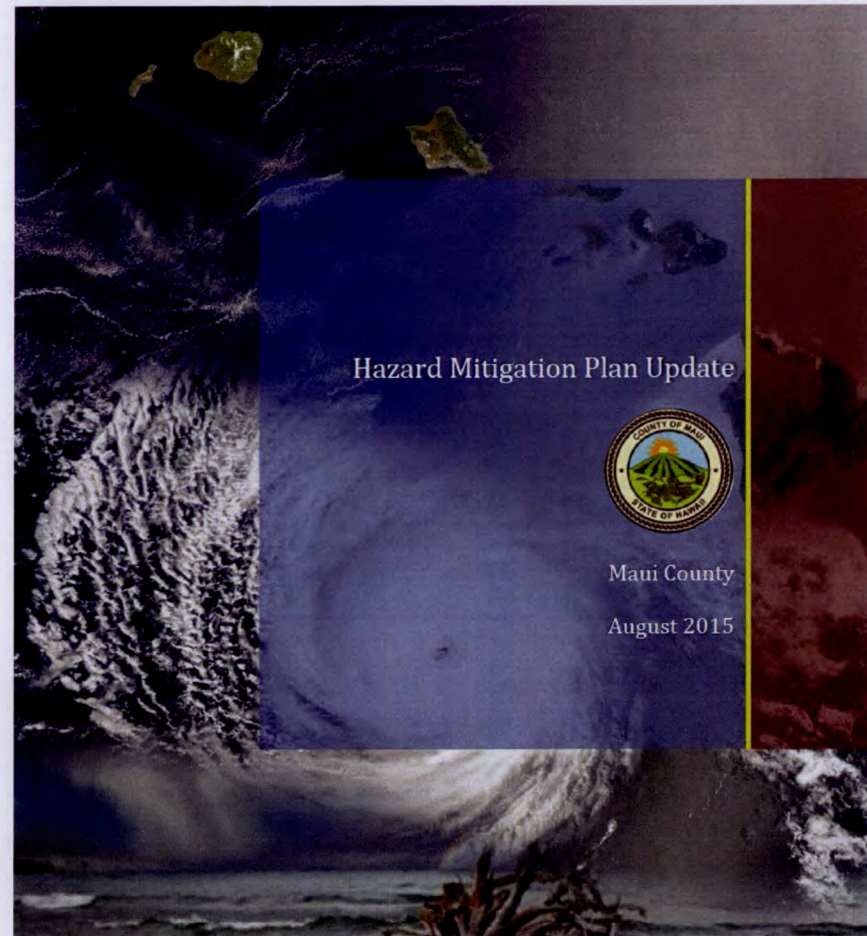

Consulting Team

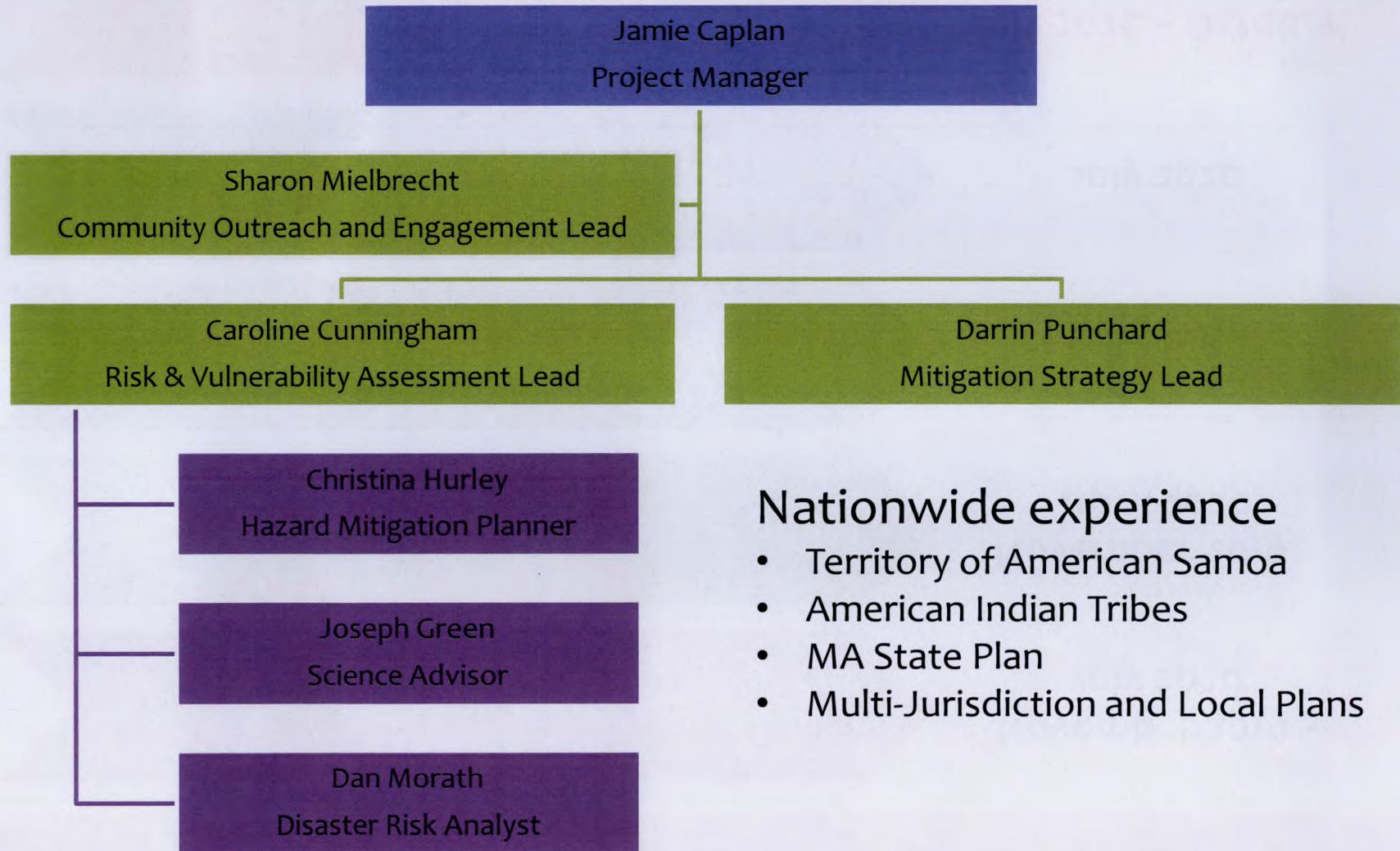

Nationwide experience

- Territory of American Samoa
- American Indian Tribes
- MA State Plan
- Multi-Jurisdiction and Local Plans

Community Driven - Project Approach

Task 1. Planning Process

**November 2019 –
July 2020**

Task 2. Hazard Analysis & Risk Assessment

**November 2019 –
April 2020**

Task 3. Mitigation Strategy

**November 2019 –
June 2020**

**Task 4. Plan Review, Evaluation, &
Implementation**

July 2020

Task 5. Plan Approval and Adoption

**July 2020 – October
2020**

Plan Development Process Purpose

- FEMA Approval
- Enhance current CRS rating of Class 7
- Extensive public engagement process

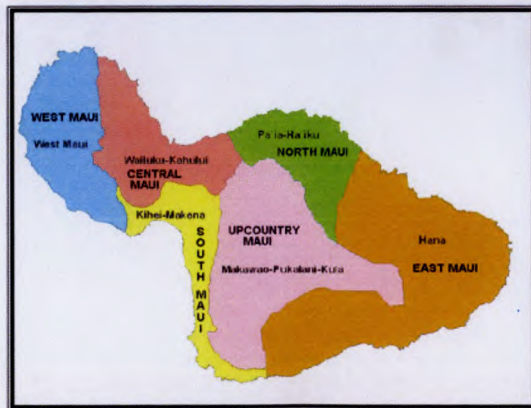

MAUI ISLAND'S SIX COMMUNITY PLAN DISTRICTS

1. Molokai
2. Lanai
3. West Maui
4. Central Maui
5. North Maui
6. South Maui
7. Upcountry Maui
8. East Maui

Task 1 Planning Process



1.1 Project
Initiation and
Kick-off
Meeting



1.2 Steering
Committee
Meetings



1.3 Public and
Stakeholder
Engagement



1.4 Draft Plan
and
Document
the Planning
Process

Steering Committee

1. Herman Andaya	MEMA	Administrator
2. Tara Owens	University of Hawaii Manoa	Coastal Hazards Specialist
3. Annette Matsuda	Department of Transportation - Highways	Maintenance Engineer
4. Bridget Velasco	Department of Health	Public Health Planner
5. Rowena Dagdag-Andaya	Department of Public Works	Director
6. Todd Teraoka	Maui Fire Department	Fire Captain
7. Chris Reynolds	Maui Electric	Director - Operational Tech.
8. Joyce Kawakami	Feed My Sheep	CEO, Founder
9. Michele Blair	American Red Cross	Maui County Director
10. Janet Kuwahara	Maui Visitor's Bureau	Senior Manager of Ops.
11. Diego Sanchez-Gomez	Planning	Floodplain Manager
12. Kathleen Aoki	Planning	Division Chief
		Shoreline Planner/Chair, State Hazard Mitigation Forum
13. Jim Buika	Planning	
14. Zhantell Lindo	CM Keani Rawlins-Fernandez EA	Executive Assistant
15. Gail Miyahira	Hawaii Healthcare Emergency Management	Maui County Coordinator
16. Lindsay Ball	Department of Education	Area Superintendent
18. Sharon Mielbrecht	Pacific Disaster Center	Hazard Mitigation Specialist
19. Alex DeRoode	Maui County	Energy Commissioner
20. Chana Ane	Office of Economic Development	Environmental Coordinator
21. Loren Lapow	Maui Hero Project	Founder - Maui Hero Project
22. Lance De Silva	Division of Forestry & Wildlife	Forestry Program Manager
23. Toni Eaton	Hawaiian Homelands	Maui District Supervisor

Steering Committee Roles



Help guide and inform plan development.



Provide supporting data or information.



Assist in the identification and prioritization of mitigation actions.



Review and comment on draft plan deliverables.



Participate in public outreach/stakeholder engagement.



Approve final draft plan prior to submission to FEMA.

Fact Sheet and Webpage



County of Maui Hazard Mitigation Plan Update

FACT SHEET

The Maui Emergency Management Agency (MEMA) is developing an update to the County's Hazard Mitigation Plan. The plan serves as an essential strategy for reducing current and future risks to natural hazards and improving the emergency preparedness of the county's three islands. Updates are required every five years. This update is scheduled for completion in Summer 2020.

The Hazard Mitigation Plan Update will focus on the identification, assessment, and mitigation of natural hazards such as wildfires, coastal erosion, and tropical storms. The plan will result in a list of mitigation actions or projects the County can take to save lives and reduce damages. It will also double as a creditable "floodplain management plan" under FEMA's Community Rating System (CRS), helping the County maintain its current CRS rating of Class 7.

Federal Emergency Management Agency (FEMA) Requirements Met Once approved by FEMA, the plan makes the County eligible for pre- and post-disaster mitigation project grant funding through FEMA's Hazard Mitigation Assistance (HMA) programs and other non-emergency disaster assistance.

Hazard Mitigation Plans
Hazard Mitigation Plans form the foundation for a long-term strategy to reduce disaster losses and break the cycle of disaster damage, rebuilding, and repeated damage.



Fire in Central Maui

For more information and to get involved, please contact Anthony Joyce, PhD, Hazard Mitigation Specialist, Grants Manager, Maui Emergency Management Agency, Phone: (808) 270-7286
Email: anthony.joyce@mauicounty.gov

Steering Committee Representation

- ☐ American Red Cross
- ☐ Department of Education
- ☐ Department of Health
- ☐ Department of Public Works
- ☐ Department of Transportation - Highways
- ☐ Feed My Sheep
- ☐ Hawaii Healthcare Emergency Management
- ☐ Hawaiian Homelands Division of Forestry and Wildlife
- ☐ Maui Electric
- ☐ Maui Emergency Management Agency
- ☐ Maui Fire Department
- ☐ Maui Hero Project
- ☐ Maui Planning Department
- ☐ Maui Visitor's Bureau
- ☐ Office of Economic Development
- ☐ Pacific Disaster Center
- ☐ University of Hawaii Manoa

Public Meetings—Everyone is Welcome
Additional Public Meetings in April and June

Central Maui	2/4/20
Kahului Community Center	5:00 pm - 6:00 pm
Molokai	2/5/20
Mitchell Paule Center	4:30 pm - 5:30 pm
Hana	2/6/20
Helene Hall	5:00 pm - 6:00 pm

Reduce or Eliminate Risk to People and Property from Natural Hazards.

<https://www.mauicounty.gov/1832/Multi-Hazard-Mitigation-Plan>

County of Maui Public Mitigation Planning Survey

<https://www.surveymonkey.com/r/mitigatemaui>

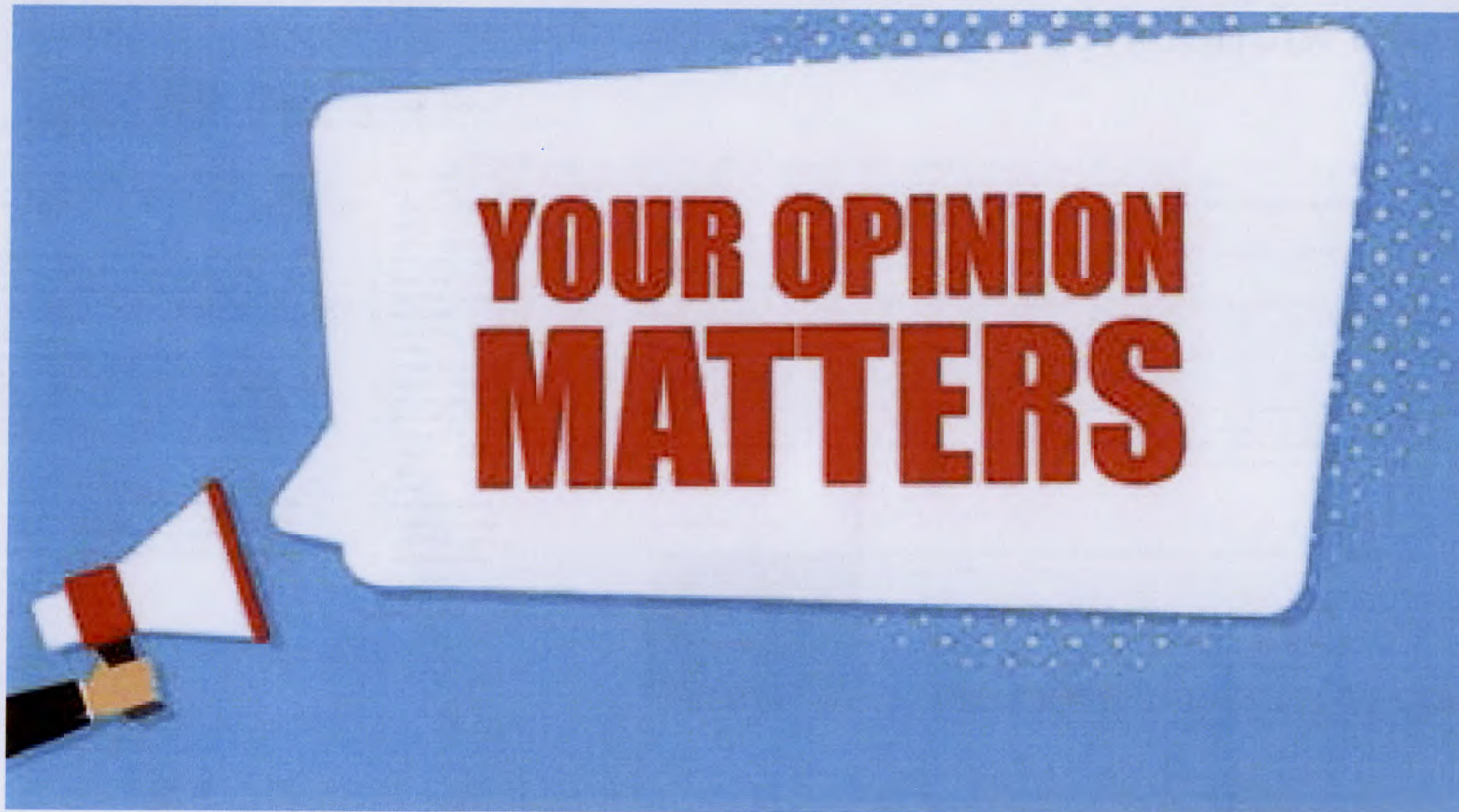

Public Meetings

County of Maui Mitigation Plan Update

PUBLIC MEETING DISASTER MITIGATION

February 4, 2020

Kahului Community Center, Central Maui

5:00 p.m. – 6:00 p.m.

The development of the Maui County Hazard Mitigation Plan Update is underway. This plan will serve as a strategy for reducing current and future risks in the County and enable the County to leverage Federal funding sources to prevent damages from natural hazards such as wildfires, power outages, and floods.

During this public meeting, you will learn about the process of developing the plan and contribute your ideas for making the island safer and more resilient to natural hazards.

Take the Maui County Disaster Preparedness Survey Today:
<https://www.surveymonkey.com/r/mitigatemaui>

Your Participation is Needed!



Share your ideas for
reducing risk on Central
Maui.

Get involved to
make Central
Maui safer!

Power Outages,
Coastal Erosion,
Hurricanes!

FOR MORE INFORMATION CONTACT
Anthony Joyce, PhD, Hazard Mitigation Specialist
Maui Emergency Management Agency
(808) 270-7286 anthony.joyce@mauicounty.gov

Refreshments
Served!

1. Kahului Community Center, Central Maui
2. Mitchell Pauole Center, Moloka'i
3. Helene Hall, Hana

**MAUI
NOW.com**



JAMIE CAPLAN CONSULTING LLC
Emergency Management Services

Stakeholder Meetings

Herman Andaya	Administrator, MEMA
Kathleen Aoki	Planning Division Chief
Jim Buika	Shoreline Planner, County of Maui and Chair, State Hazard Mitigation Forum
Rowena Dagdag-Andaya and Jordan Molina	Director, Department of Public Works and Deputy Director, Department of Public Works
Sherry Duong and Janet Kuwahara	Executive Director, and Senior Manager of Operations, Maui Visitors and Convention Bureau
Andrea Finkelstein	Operations Officer, MEMA
Paul Haake	Fire Captain, Fire Prevention Bureau
Joyce Kawakami	CEO, Founder, Feed My Sheep, VOAD Leader
Keanu Lau Hee	Coastal Planning, County of Maui
Tara Owens	Coastal Hazards Specialist, University of Hawaii
Chris Reynolds	Incident Commander, Hawaiian Electric
Diego Sanchez-Gomez	County Floodplain Manager
Todd Teraoka	Fire Captain, Maui Fire Department
Bridget Velasco	Public Health Planner, Department of Health

Task 2 Hazard Analysis and Risk Assessment

2.1 Review Hazards

2.2 Update Hazard Profiles

2.3 Assess Vulnerability and
Impacts

2.4 Develop Vulnerability

Summary

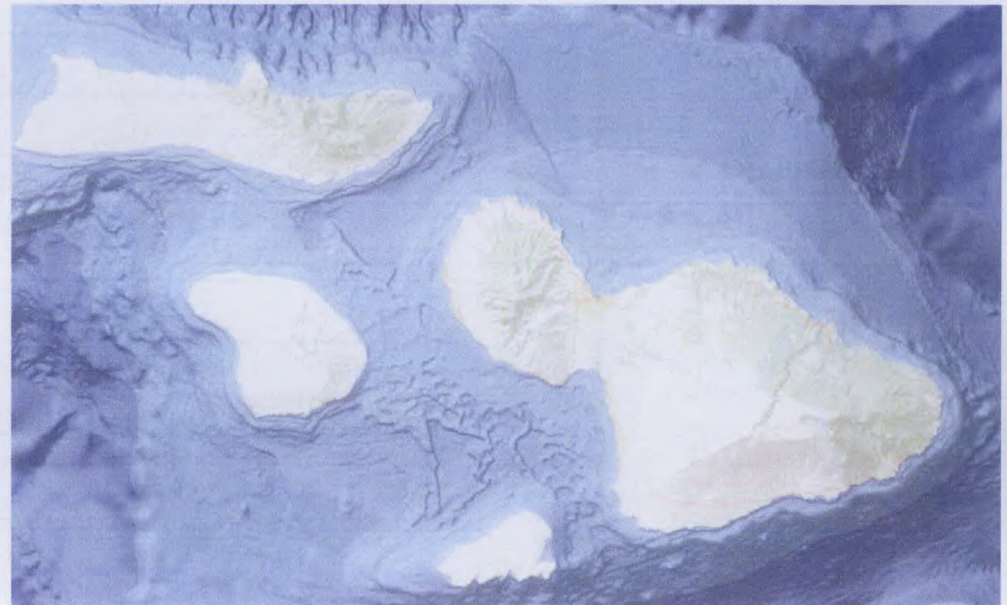

Hazard Identification

2020 Maui County Hazards

Coastal erosion
Dam and reservoir failure
Drought
Earthquake
Flood - Inland (e.g., riverine, pluvial/urban, ponding) and Coastal (e.g., coastal, high surf, sea level rise)
High wind storm
Landslide, debris flow, and rockfall
Hurricane (including Tropical Storm and Kona Storms)
Tsunami
Volcanic hazards (Lava, VOG)
Wildfire
Hazardous materials incident (added for 2020)
Health risks (added for 2020)
Extreme cold (added for 2020)
Extreme heat (added for 2020)

Climate
Impact
Considerations

Climate Data Collection

- Pacific Islands ocean Observing System (PacIOOS)
- National Climate Assessment
- National Oceanic and Atmospheric Administration
- Pacific Disaster Center
- University of Hawaii
- Others?



Assess Vulnerability

- At Risk Assets
 - Number
 - Value of potential losses
- Development Trends and Land Use
- Climate Change Considerations
- Socio-economic Vulnerability

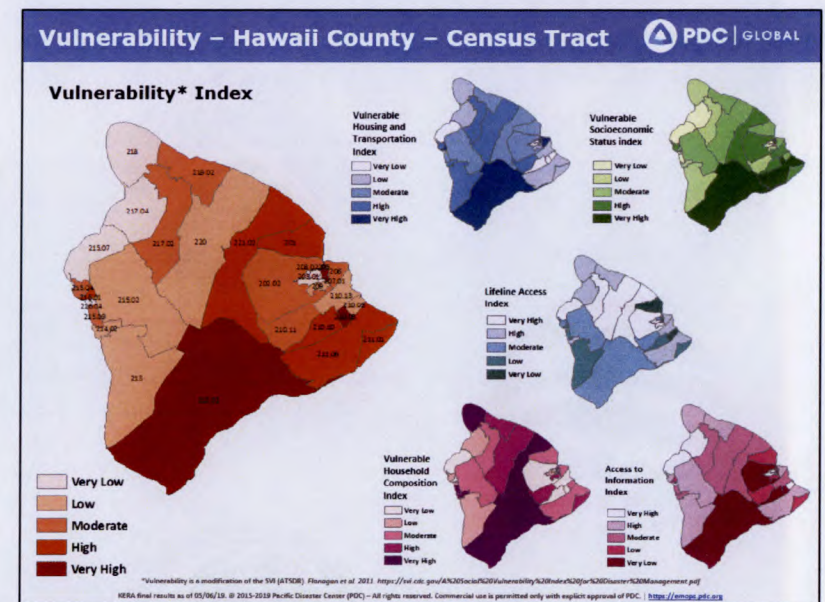

Task 3 Mitigation Strategy

3.1 Update Capability Assessment

3.2 Update Mitigation Plan Goals

3.3 Analyze and Update Previous Mitigation Actions

3.4 Develop and Prioritize Mitigation Action Plan



North Sore Baldwin Beach Pavilion

Types of Mitigation Actions



Plans and Regulations

Adhere to building codes and resilience standards in citing and design of buildings



Structure and Infrastructure

Invest in resilient infrastructure



Nature Based Solutions

Maintain the natural and beneficial functions of floodplains



Education and Outreach

Foster resilient communities and smart growth

Develop and Prioritize Mitigation Actions



Overall Strategy

Structural and non-structural
measures included

Climate adaptation
emphasized

Cost-benefit review
conducted



Community-based action plans

Realistic

Implementable

Prioritized

Task 4 Plan Review, Evaluation and Implementation



4.1 Develop Plan
Maintenance
Procedures



4.2 Develop
Procedures for
Continued Public
Involvement



4.3 Document
Plan Update
Changes

Task 5 Plan Approval and Adoption

5.1 Steering Committee and Public Review of Draft Plan (~July 2020)

5.2 Review by Hawaii Emergency Management Agency

5.3 Review and Approval by Federal Emergency Management Agency

5.4 County Adoption (~October 2020)

Results



Blueprint for resilient and sustainable County.



Consistent with state and regional plans.



FEMA standards exceeded.



Relationships fostered.



Useful and operational resource.

Thank You

Jamie Caplan Jamie Caplan Consulting, LLC

Office) 413-586-0867

jamie@jamiecaplan.com

Sharon Pacific Disaster Center

Mielbrecht

Office) 808-891-7927

smielbrecht@pdc.org

Caroline Stantec

Cunningham

Office) 919-475-9171

Caroline.Cunningham@Stantec.com



County of Maui Hazard Mitigation Plan Update

FACT SHEET

The Maui Emergency Management Agency (MEMA) is developing an update to the County's Hazard Mitigation Plan. The plan serves as an essential strategy for reducing current and future risks to natural hazards and improving the emergency preparedness of the county's three islands. Updates are required every five years. This update is scheduled for completion in Summer 2020.

The Hazard Mitigation Plan Update will focus on the identification, assessment, and mitigation of natural hazards such as wildfires, coastal erosion, and tropical storms. The plan will result in a list of mitigation actions or projects the County can take to save lives and reduce damages. It will also double as a creditable "floodplain management plan" under FEMA's Community Rating System (CRS), helping the County maintain its current CRS rating of Class 7.

Federal Emergency Management Agency (FEMA) Requirements Met

Once approved by FEMA, the plan makes the County eligible for pre- and post-disaster mitigation project grant funding through FEMA's Hazard Mitigation Assistance (HMA) programs and other non-emergency disaster assistance.

Hazard Mitigation Plans

Hazard Mitigation Plans form the foundation for a long-term strategy to reduce disaster losses and break the cycle of disaster damage, rebuilding, and repeated damage.



Fire in Central Maui

Steering Committee Representation

- American Red Cross
- Department of Education
- Department of Health
- Department of Public Works
- Department of Transportation – Highways
- Feed My Sheep
- Hawaii Healthcare Emergency Management
- Hawaiian Homelands, Division of Forestry and Wildlife
- Maui Electric
- Maui Emergency Management Agency
- Maui Fire Department
- Maui Hero Project
- Maui Planning Department
- Maui Visitor's Bureau
- Office of Economic Development
- Pacific Disaster Center
- University of Hawaii Manoa

Public Meetings—Everyone is Welcome

Additional Public Meetings in April and June

Central Maui	2/4/20
Kahului Community Center	5:00 pm - 6:00 pm
Molokai	2/5/20
Mitchell Pauole Center	4:30 pm - 5:30 pm
Hana	2/6/20
Helene Hall	5:00 pm – 6:00 pm

Reduce or Eliminate Risk to People and Property from Natural Hazards.

For more information and to get involved, please contact Anthony Joyce, PhD, Hazard Mitigation Specialist, Grants Manager, Maui Emergency Management Agency, Phone: (808) 270-7286

Email: anthony.joyce@mauicounty.gov



County of Maui Hazard Mitigation Plan Update



Hurricane Lane Flooding on Puu Way

of greatest concern and what mitigation actions are of interest. You can access the survey at <https://www.surveymonkey.com/r/mitigatemaui>.

Public Meetings

These meetings provide an opportunity to discuss the unique risks, capabilities and mitigation actions necessary for each region of the county.

Stakeholder Meetings

Generating interest, soliciting input and engaging partners in the plan development process provides an opportunity for project leaders to gain significant insight into the needs and capabilities of County leaders and businesses.

Purpose of Mitigation Plan Update

- Develop County Mitigation Plan Update for FEMA Approval
- Revise Risk and Vulnerability Assessment with Best Available Data
- Update Mitigation Strategy with Feasible Actions to Reduce Risk
- Maintain Community Rating System (CRS) Status to keep Flood Insurance Costs Down

Maui County Residents – Get Involved!

Opportunities exist for Maui County residents to get involved in the hazard mitigation planning process including:

Steering Committee

A Steering Committee of County leaders has been convened to guide the planning process. The Committee will meet four times during the planning process; their knowledge and participation is critical to the success of the project.

Public Opinion Survey

A Public Opinion Survey is available online. Survey results will identify what hazards are



Winter Storm Causes Ice and Snow on Haleakala

For more information and to get involved, please contact Anthony Joyce, PhD, Hazard Mitigation Specialist, Grants Manager, Maui Emergency Management Agency, Phone: (808) 270-7286

Email: anthony.joyce@mauicounty.gov



County of Maui Public Mitigation Planning Survey

1. Natural Hazards and Community Vulnerabilities

The Maui Emergency Management Agency (MEMA) is updating the County's 2015 Hazard Mitigation Plan. The plan will identify and assess the County's natural hazard risks (such as coastal erosion, hurricanes, and flooding) and determine how to best minimize or manage those risks. The updated plan will make Maui County eligible to receive pre-disaster mitigation grant funds from FEMA and other agencies.

Your responses to this survey will help MEMA to better understand your hazard concerns and opinions regarding strategies to reduce hazard risk. Participation in this survey is voluntary and none of the information you provide will be attributed to you directly.

If you have any questions regarding this survey or would like to learn about more ways you can participate in the development of the Hazard Mitigation Plan Update, please contact Anthony J. Joyce, PhD. at (808) 270-7286 or by e-mail at anthony.joyce@mauicounty.gov or visit the MEMA Mitigation Webpage at <https://www.mauicounty.gov/1832/Multi-Hazard-Mitigation-Plan>.

1. How concerned are you about the possibility of your home or business being impacted by the following hazards?

	Very Concerned	Somewhat Concerned	Not Concerned
Coastal Erosion	<input type="radio"/>	<input type="radio"/>	<input type="radio"/>
Dam or Reservoir Failure	<input type="radio"/>	<input type="radio"/>	<input type="radio"/>
Drought	<input type="radio"/>	<input type="radio"/>	<input type="radio"/>
Earthquake	<input type="radio"/>	<input type="radio"/>	<input type="radio"/>
Inland Flooding	<input type="radio"/>	<input type="radio"/>	<input type="radio"/>
Coastal Flooding (high surf, sea level rise)	<input type="radio"/>	<input type="radio"/>	<input type="radio"/>
High Wind Storm	<input type="radio"/>	<input type="radio"/>	<input type="radio"/>
Landslide, Debris Flow, Rockfall	<input type="radio"/>	<input type="radio"/>	<input type="radio"/>
Hurricane, Tropical Storm	<input type="radio"/>	<input type="radio"/>	<input type="radio"/>
Tsunami	<input type="radio"/>	<input type="radio"/>	<input type="radio"/>
Fire	<input type="radio"/>	<input type="radio"/>	<input type="radio"/>
Volcanic Hazards (Lava, Vog)	<input type="radio"/>	<input type="radio"/>	<input type="radio"/>
Climate Change	<input type="radio"/>	<input type="radio"/>	<input type="radio"/>
Hazardous Materials Incidents	<input type="radio"/>	<input type="radio"/>	<input type="radio"/>
Extreme Heat	<input type="radio"/>	<input type="radio"/>	<input type="radio"/>
Extreme Cold	<input type="radio"/>	<input type="radio"/>	<input type="radio"/>

2. Are there any specific areas of your community exposed to the hazards above? If so, please list them by location (e.g., street address, intersection, or landmark).

1	<input type="text"/>
2	<input type="text"/>
3	<input type="text"/>
4	<input type="text"/>

3. How important do you consider each of the following actions ?

	Very Important	Neutral	Not Very Important
Protect private property	<input type="radio"/>	<input type="radio"/>	<input type="radio"/>
Protect critical facilities (i.e. transportation networks, hospitals, fire stations)	<input type="radio"/>	<input type="radio"/>	<input type="radio"/>
Prevent development in high hazard areas	<input type="radio"/>	<input type="radio"/>	<input type="radio"/>
Enhance the function of natural features (i.e. wetlands, sand dunes, floodplains)	<input type="radio"/>	<input type="radio"/>	<input type="radio"/>
Protect historical and cultural landmarks	<input type="radio"/>	<input type="radio"/>	<input type="radio"/>
Protect and reduce damage to utilities	<input type="radio"/>	<input type="radio"/>	<input type="radio"/>
Strengthen emergency services (e.g., police, fire, ems)	<input type="radio"/>	<input type="radio"/>	<input type="radio"/>
Promote cooperation between public agencies, citizens, non-profit groups and businesses.	<input type="radio"/>	<input type="radio"/>	<input type="radio"/>
Protection and restoration of natural systems (i.e., stream corridors, forests, conservation areas)	<input type="radio"/>	<input type="radio"/>	<input type="radio"/>
Promote hazard awareness and preparedness	<input type="radio"/>	<input type="radio"/>	<input type="radio"/>

4. Please indicate your level of agreement with each of the following strategies.

	Agree	Neutral	Disagree
I support a regulatory approach to reducing risk	<input type="radio"/>	<input type="radio"/>	<input type="radio"/>
I support policies to prohibit development in areas subject to natural hazards	<input type="radio"/>	<input type="radio"/>	<input type="radio"/>
I support the use of tax dollars (federal and/or local) to compensate land owners for not developing in areas subject to natural hazards	<input type="radio"/>	<input type="radio"/>	<input type="radio"/>
I support the use of local tax dollars to reduce risks and losses from natural disasters	<input type="radio"/>	<input type="radio"/>	<input type="radio"/>
I support protecting historical structures	<input type="radio"/>	<input type="radio"/>	<input type="radio"/>
I would be willing to make my home more disaster-resistant	<input type="radio"/>	<input type="radio"/>	<input type="radio"/>
I support steps to safeguard the local economy following a disaster event	<input type="radio"/>	<input type="radio"/>	<input type="radio"/>
I support improving disaster preparedness of local schools	<input type="radio"/>	<input type="radio"/>	<input type="radio"/>
I support increasing building and infrastructure code standards	<input type="radio"/>	<input type="radio"/>	<input type="radio"/>

5. Please indicate your level of agreement with each of the following statements.

- ☐ The effects of climate change are directly impacting Maui County.
- ☐ Plans and policies should be in place to address climate change impacts.
- ☐ Climate change is not affecting Maui County.

6. What climate changes have you observed?

7. How can Maui County support risk reduction in your community? Please choose all that apply.

- ☐ Provide outreach and education to residents and businesses to help them understand risks and be better prepared.
- ☐ Provide technical assistance to residents and businesses to help them reduce losses from hazards and disasters.
- ☐ Conduct projects in the community, such as drainage and flood control projects, to mitigate for hazards and minimize impacts from disasters.
- ☐ Improve warning and response systems to improve disaster management.
- ☐ Strengthen regulations, codes, and ordinances - such as zoning regulations and building codes - designed to protect people from natural hazards and disasters.

Other (please specify)



County of Maui Public Mitigation Planning Survey

2. Personal Preparedness and Mitigating Risk

Households can mitigate and prepare for natural hazards in order to prevent loss of life, injuries and damage to property. The precautions you take and the training you receive can make a big difference in your ability to recover from a natural disaster or emergency. The following questions focus on your household's preparedness for disaster events.

8. Have you purchased any insurance policies that cover losses from specific hazards not usually covered by homeowners insurance policies (i.e., flood, landslide, wildfire, earthquake, hurricane)? Check all that apply.

- ☐ Flood
- ☐ Landslide
- ☐ Wildfire
- ☐ Earthquake
- ☐ Hurricane
- ☐ No, I have not purchased any hazard specific insurance policies.

9. If not, why not?

- ☐ I don't live in a hazard zone.
- ☐ It's too expensive
- ☐ It's not necessary.
- ☐ Other (please specify)

10. Have you done, or plan to do any of the following activities?

	Have Done	Plan to Do	Not Done	Unable to Do
Put smoke detectors and carbon monoxide detectors on each floor of your house?	<input type="radio"/>	<input type="radio"/>	<input type="radio"/>	<input type="radio"/>
Prepared a disaster supply kit for your car with food, water, batteries or other emergency supplies?	<input type="radio"/>	<input type="radio"/>	<input type="radio"/>	<input type="radio"/>
Developed a "Household Emergency Plan" describing what everyone will do in the event of an emergency?	<input type="radio"/>	<input type="radio"/>	<input type="radio"/>	<input type="radio"/>
Prepared two weeks of supplies for your home and family in case of a disaster?	<input type="radio"/>	<input type="radio"/>	<input type="radio"/>	<input type="radio"/>

11. What have you done to mitigate risks to your home? Please select all that apply.

- ☐ Elevated utilities
- ☐ Elevated home or structures
- ☐ Installed back flow valves to prevent reverse-flow flood damages
- ☐ Removed trees, tree limbs or brush around your home
- ☐ Purchased a generator
- ☐ Attended a workshop or class about disaster preparedness

Other (please specify)

12. Have you participated in any of the following activities to make your community safer?

	Yes	No
Coastal Resilience Planning	<input type="radio"/>	<input type="radio"/>
Local Mitigation Planning	<input type="radio"/>	<input type="radio"/>
Climate Change Adaptation Planning	<input type="radio"/>	<input type="radio"/>
Public-Private Partnership Initiative to Address Disaster-Related Issues	<input type="radio"/>	<input type="radio"/>
Community Emergency Response Team	<input type="radio"/>	<input type="radio"/>
Citizen Corps	<input type="radio"/>	<input type="radio"/>

Other (please specify)



County of Maui Public Mitigation Planning Survey

3. A Little About You

Responses to the following questions will assist MEMA in sharing relevant hazard mitigation information to residents of Maui County. All of your responses will be kept confidential and not attributed to you directly.

13. Where do you live?

- | | | |
|---|---|---|
| <input type="radio"/> West Maui | <input type="radio"/> Upcountry Maui, Makawao-Pukalani-Kula | <input type="radio"/> Other Hawaiian Island |
| <input type="radio"/> Central Maui, Wailuku-Kahului | <input type="radio"/> East Maui, Hana-Kaupo | <input type="radio"/> Other |
| <input type="radio"/> South Maui, Kihei-Makena | <input type="radio"/> Lana'i | |
| <input type="radio"/> North Maui, Pa'ia-Ha'iku | <input type="radio"/> Moloka'i | |

14. Do you consider your home to be coastal or inland?

- ☐ Coastal
- ☐ Inland

15. Do you own or rent your home?

- ☐ Own
- ☐ Rent

16. Are you a part-time or seasonal resident?

- ☐ Yes
- ☐ No

17. Do you live in a tsunami evacuation zone?

- ☐ Yes
- ☐ No
- ☐ I don't know

18. In the past 20 years, have any of the following hazards impacted you, a member of your household or your property? Check all that apply.

- ☐ Coastal Erosion
- ☐ Dam or Reservoir Failure
- ☐ Drought
- ☐ Earthquake
- ☐ Inland Flooding
- ☐ Coastal Flooding (high surf, sea level rise)
- ☐ Fire
- ☐ High Wind Storm
- ☐ Landslide, Debris Flow, Rockfall
- ☐ Hurricane, Tropical Storm
- ☐ Tsunami
- ☐ Volcanic Hazards (Lava, Vog)
- ☐ Climate Change
- ☐ Hazardous Materials Incidents
- ☐ Extreme Heat
- ☐ Extreme Cold

19. How long have you lived in Maui County?

- ☐ My whole life
- ☐ Over 10 years
- ☐ Five to 10 years
- ☐ Less than 5 years

20. What is your age?

- ☐ Under 18
- ☐ 18 - 29
- ☐ 30 - 44
- ☐ 45 - 59
- ☐ 60+

21. What is the most effective way for you to receive information about how to make your home or neighborhood safer? Please rank the following from best to worst (1-7).

1
2
3
4
5
6
7



Email or Text Message

1
2
3
4
5
6
7



Newspaper

1
2
3
4
5
6
7



Television/Radio

1
2
3
4
5
6
7



Website

1
2
3
4
5
6
7



Social Media

1
2
3
4
5
6
7



Mail

1
2
3
4
5
6
7



Public Workshop

22. Please feel free to provide additional comments in the space provided.



County of Maui Public Mitigation Planning Survey

4. Thank you!

- For more information about Hazard Mitigation in Maui County visit: <https://www.mauicounty.gov/1832/Multi-Hazard-Mitigation-Plan>.
- To register for Maui County emergency notifications visit: <https://www.mauicounty.gov/983/Active-Advisories-Watches-Notification-S>.