

PSLU Committee

From: April Azar <aprilinparadise@gmail.com>
Sent: Monday, May 04, 2020 11:49 AM
To: PSLU Committee
Subject: re: Zip Line Testimony 5/4/2020
Attachments: C9FlwzuER+OHKT2Y9SAMWw.jpg; d7Se6KZqQLWwpO6P0SRueQ.jpg

Aloha. Thank you for your efforts on the proposed ordinance for the Zip Lines.

I do hope that this will be some kind of enforcement for the illegal or overlooked issues of zipline industries that are disrupting Agricultural neighborhoods. Of course for those who are so close, sooner is better.

Enclosed are some photos that were requested during my testimony. My immediate concern is the noise from the various several lines of the Jungle Zip Line off of East Waipio Rd. in Haiku.

My home is on 258 W. Waipio Rd. Haiku.

The map demonstrates how close the platform (red X, line, and photo) and the last and steepest line is to my property (green outlined) and home (on top). The photo was taken from the Blue sun on top of map. When the zip line is operating I hear the noise and screams of all the lines there and I can hear normal conversations and instructions on the platform and even more intense screams.

Thank you for your continued service and interest in resolving this issue.

Sincerely,
April Azar
PO Box 791395
Paia, HI 96779 808 280-0498



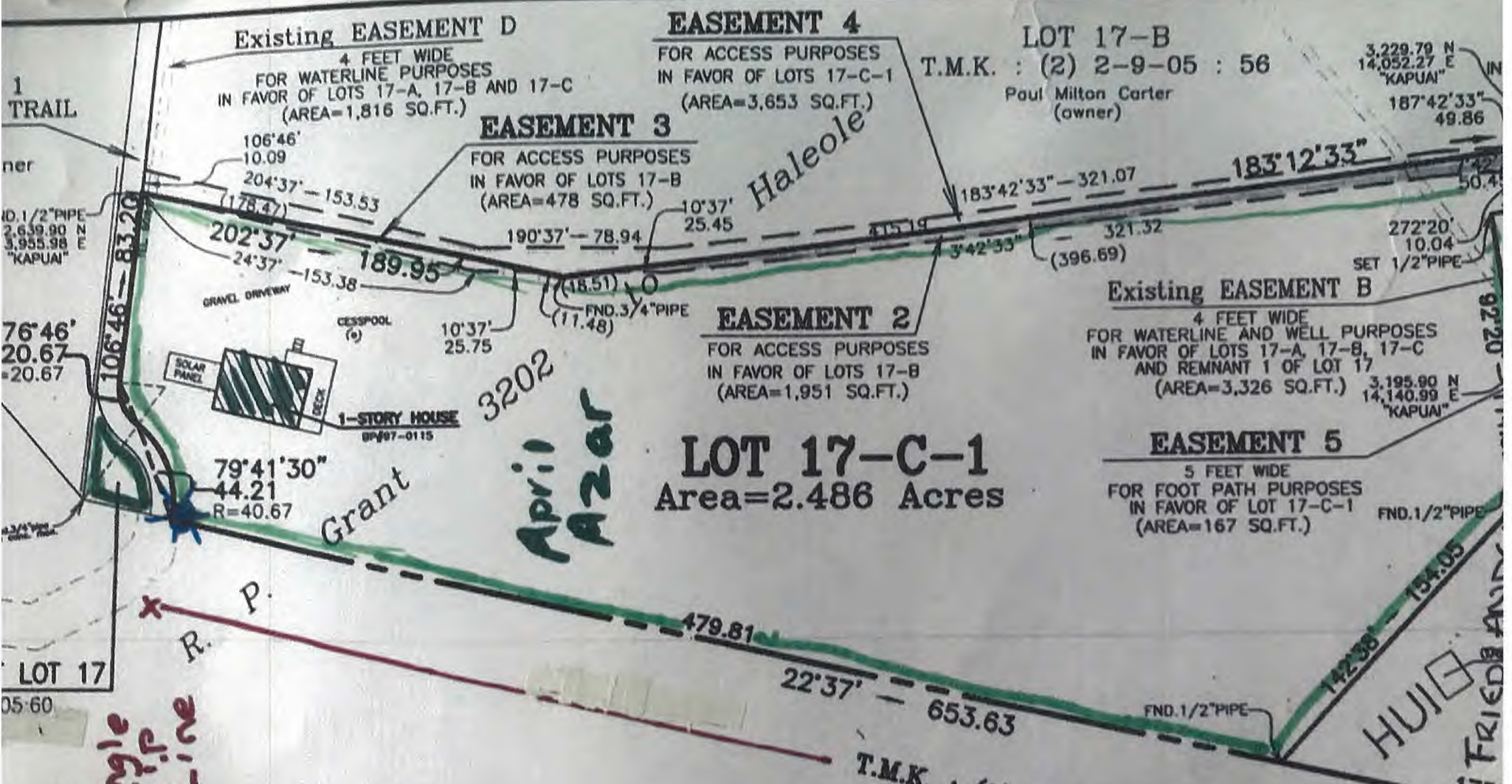

Existing EASEMENT D

4 FEET WIDE
FOR WATERLINE PURPOSES
IN FAVOR OF LOTS 17-A, 17-B AND 17-C
(AREA=1,816 SQ.FT.)

EASEMENT 4

FOR ACCESS PURPOSES
IN FAVOR OF LOTS 17-C-1
(AREA=3,653 SQ.FT.)

LOT 17-B

T.M.K. : (2) 2-9-05 : 56

Paul Milton Carter
(owner)

EASEMENT 3

FOR ACCESS PURPOSES
IN FAVOR OF LOTS 17-B
(AREA=478 SQ.FT.)

EASEMENT 2

FOR ACCESS PURPOSES
IN FAVOR OF LOTS 17-B
(AREA=1,951 SQ.FT.)

Existing EASEMENT B

4 FEET WIDE
FOR WATERLINE AND WELL PURPOSES
IN FAVOR OF LOTS 17-A, 17-B, 17-C
AND REMNANT 1 OF LOT 17
(AREA=3,326 SQ.FT.)

EASEMENT 5

5 FEET WIDE
FOR FOOT PATH PURPOSES
IN FAVOR OF LOT 17-C-1
(AREA=167 SQ.FT.)

LOT 17-C-1
Area=2.486 Acres

1 TRAIL

ID. 1/2" PIPE
2,639.90 N
3,955.98 E
"KAPUAI"

76°46'
20.67
-20.67

LOT 17

05-60

Jungle
Zip
Line

MAP SHOWING

HUELO HUI PARTITION

(SUBDIVISION FILE NO. 2,2706)

IGNATION OF EASEMENTS 1, 2, 3 AND 4
ESS PURPOSES AFFECTING LOTS 17-C-1 AND 17-B

T.M.K. : (2) 2-9-05 : 39
Lathar Kuster
(owner)

HUELO

SCALE: 1"=80'