

PSLU Committee

From: April Azar <aprilinparadise@gmail.com>
Sent: Monday, May 04, 2020 12:05 PM
To: PSLU Committee
Subject: Re: Zip Line Testimony 5/4/2020
Attachments: S0TVkcmYQsqvKjb5R8eLsg.jpg

Here.. Map Scale 1"=80 ft.

On Mon, May 4, 2020 at 12:00 PM April Azar <aprilinparadise@gmail.com> wrote:

Attached is another photo of the map that has the Scale 1"=80ft. My red line may not be totally accurate as to how far from boundary, but close..

On Mon, May 4, 2020 at 11:48 AM April Azar <aprilinparadise@gmail.com> wrote:

Aloha. Thank you for your efforts on the proposed ordinance for the Zip Lines.

I do hope that this will be some kind of enforcement for the illegal or overlooked issues of zipline industries that are disrupting Agricultural neighborhoods. Of course for those who are so close, sooner is better.

Enclosed are some photos that were requested during my testimony. My immediate concern is the noise from the various several lines of the Jungle Zip Line off of East Waipio Rd. in Haiku.

My home is on 258 W. Waipio Rd. Haiku.

The map demonstrates how close the platform (red X, line, and photo) and the last and steepest line is to my property (green outlined) and home (on top). The photo was taken from the Blue sun on top of map. When the zip line is operating I hear the noise and screams of all the lines there and I can hear normal conversations and instructions on the platform and even more intense screams.

Thank you for your continued service and interest in resolving this issue.

Sincerely,

April Azar

PO Box 791395

Paia, HI 96779 808 280-0498

EXCEPTION 1
IKU DITCH TRAIL
(10' wide)
M. Ltd. - owner

REMNANT 2 OF LOT 17
TMK:(2) 2-9-05:60

Jungle
Zirp
Line

MAP SHOWING
HUELO HUI PARTITION
(SUBDIVISION FILE NO. 2,2706)
DESIGNATION OF EASEMENTS 1, 2, 3 AND 4
FOR ACCESS PURPOSES AFFECTING LOTS 17-C-1 AND 17-B
AND DESIGNATION OF EASEMENT 5 AFFECTING LOT 17-C-2
FOR FOOT PATH PURPOSES

MOKUPAPA, HAMAKUALOA, MAKAWAO, MAUI, HAWAII

PREPARED BY:
VALERA, INC.
1867 VINEYARD STREET, STE. A
WAILUKU, MAUI, HAWAII 96795
TEL. NO. (808) 244-0985

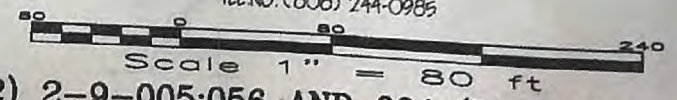

TMK:(2) 2-9-005:056 AND 004 (PORTIONS)

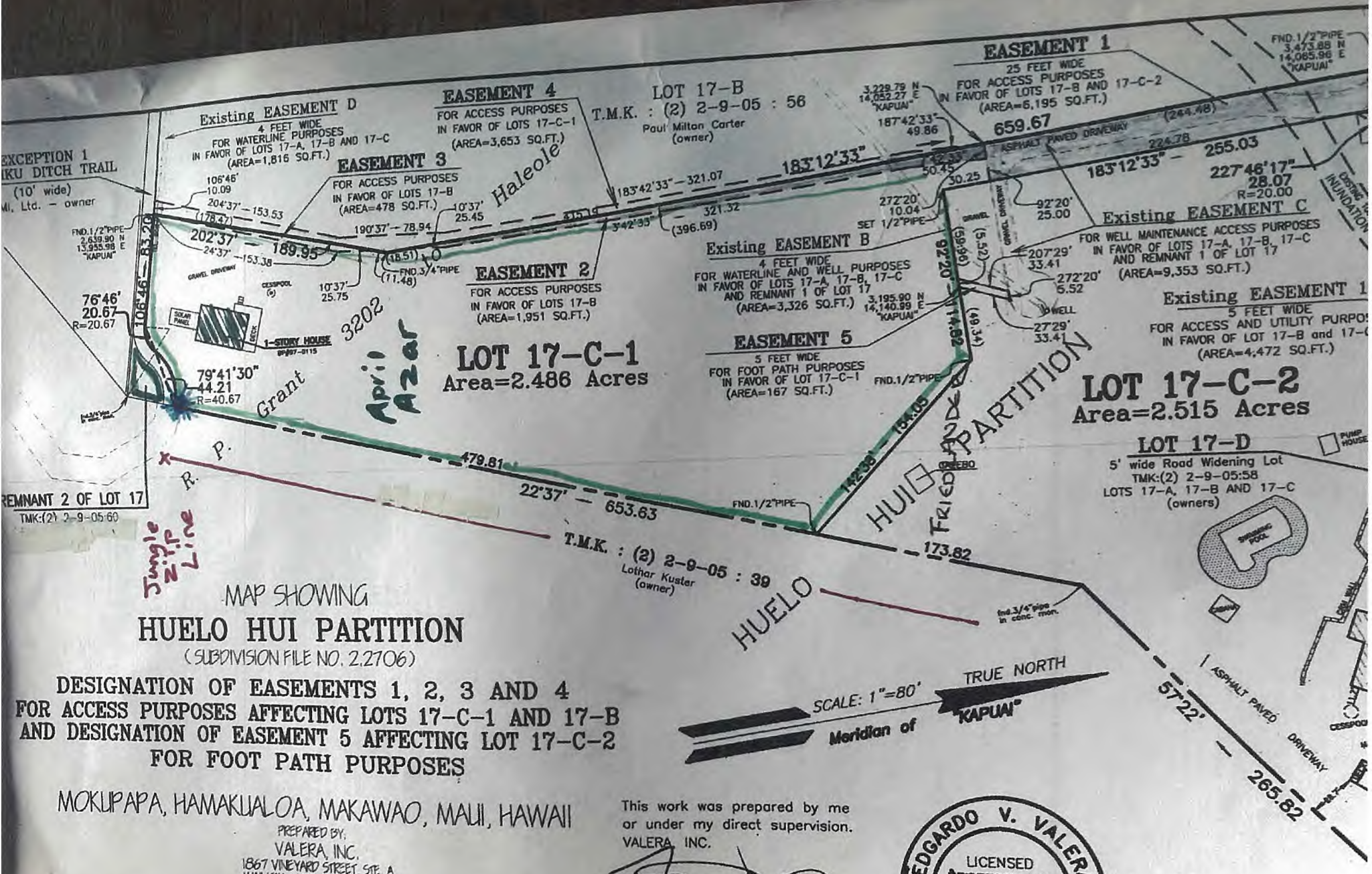

This work was prepared by me
or under my direct supervision.
VALERA, INC.

[Signature]
Eduardo V. Valera Lic. Exp. 4/14
Licensed Professional Land Surveyor
State of Hawaii Certificate No. 5076
Land Court Surveyor Certificate No. 216

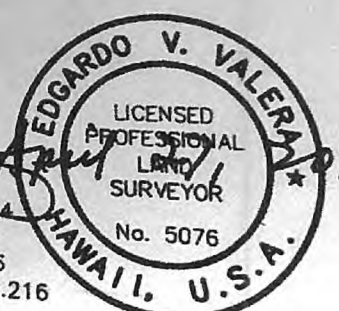

FND. 1/2" PIPE