

MAY-ANNE A. ALIBIN
Deputy Director



DEPARTMENT OF FINANCE
COUNTY OF MAUI
200 S. HIGH STREET
WAILUKU, MAUI, HAWAII 96793
www.mauicounty.gov

RECEIVED

2020 JUN 24 AM 11:48

OFFICE OF THE COUNTY CLERK

June 22, 2020

Honorable Michael P. Victorino
Mayor, County of Maui
200 South High Street
Wailuku, Hawaii 96793

APPROVED FOR TRANSMITTAL

Michael P. Viet 6/24/20
Mayor Date

For Transmittal to:

Honorable Alice L. Lee, Chair
And Members of the Maui County Council
200 South High Street
Wailuku, Hawaii 96793

Dear Chair Lee and Maui County Council Members:

**SUBJECT: LAND COURT APPLICATION 1320, MAP 10
LOT 680
DRAINAGE EASEMENT NO. 103
TMK: (2) 2-3-055:022 POR**

Pursuant to Section 3.44.015 H. of the Maui County Code, this letter shall serve as notice that the County of Maui has accepted a Drainage Easement by the Department of Public Works – Engineering Division. The parcel is identified by the subject Tax Map Key Numbers.

Please refer to enclosed Exhibit A for the location of the easement and Exhibit B for the Legal Description.

In addition, the Department of Public Works has provided additional information pursuant to Section 3.44.015, F.4 of the Maui County Code.

- 1) **County Funds**: No County funds used.
- 2) **Purpose**: For drainage purposes, including construction, reconstruction, maintenance, operation, repair and/or replacement of

COUNTY COMMUNICATION NO. 20-342

Land Court Application 1320
Drainage Easement No. 103
TMK: (2) 2-3-055:022 por
June 22, 2020
Page 2

a drainage structure and/or drainage system, over, under and across owner of the real property identified by TMK: 2-3-055:022 (Drainage Easement No. 103).

- 3) **Conformance:** Easement locations and widths are acceptable to the Department of Public Works and are in conformance with County standards.

Thank you for your attention in this matter. Should you have any questions, please feel free to contact me at Ext. 7474.

Sincerely,



SCOTT K. TERUYA
Director of Finance

Enclosures

Cc: Rowena Dagdag-Andaya, Public Works Director

SKT/gmh

EXHIBIT "A"

Easement 103, as shown on Map 10, over and across Lot 680 as shown on Map 10, filed in the office of the Assistant Registrar of the Land Court of the State of Hawaii with Land Court Application 1320 of Libby, McNeill & Libby and being a portion of the land described in Certificate of Title No. 92634.

End of Exhibit "A"

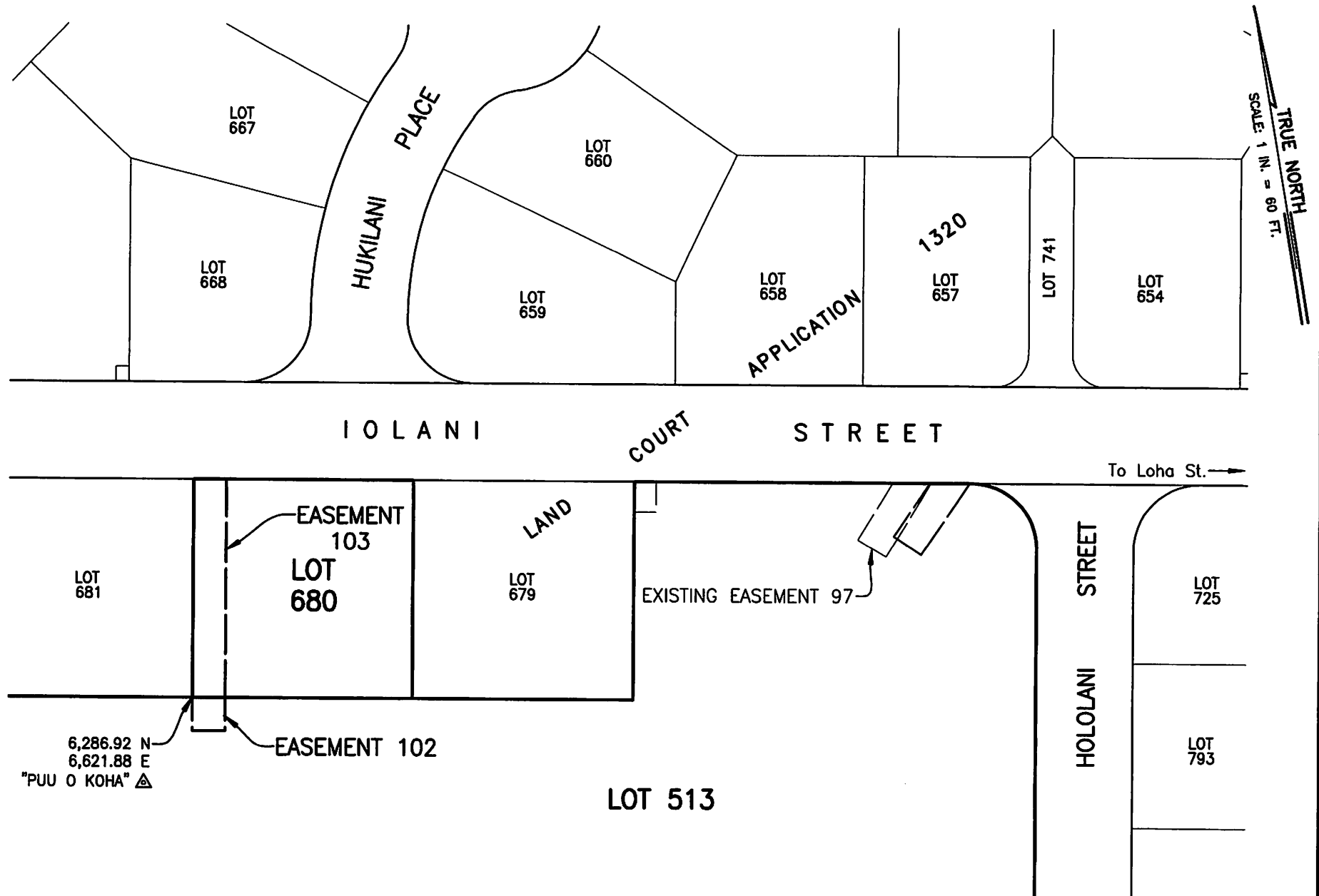

LAND COURT APPLICATION 1320

Exhibit "B"