

## AH Committee

---

**From:** Ricky Murray <pacific\_island\_ac@yahoo.com>  
**Sent:** Thursday, September 17, 2020 7:38 PM  
**To:** AH Committee  
**Subject:** Olowalu 201 h project

Aloha , I strongly oppose this project as it does not fit into the community. No water , bad traffic, fire risk area , high winds with fire has happened and spread fast. Pristine reef directly adjacent from project will be damaged even further by this west maui construction company that has proven to do subpar shoddy work since it started doing business. This not affordable and is only beneficial for the developer.

Look how they manage the projects they do ... they do damage and continue like they have no rules to follow .. check the pic attached of one of there olowalu projects ..same company different names ...  
I say no.

Mahalo  
Ricky Murray



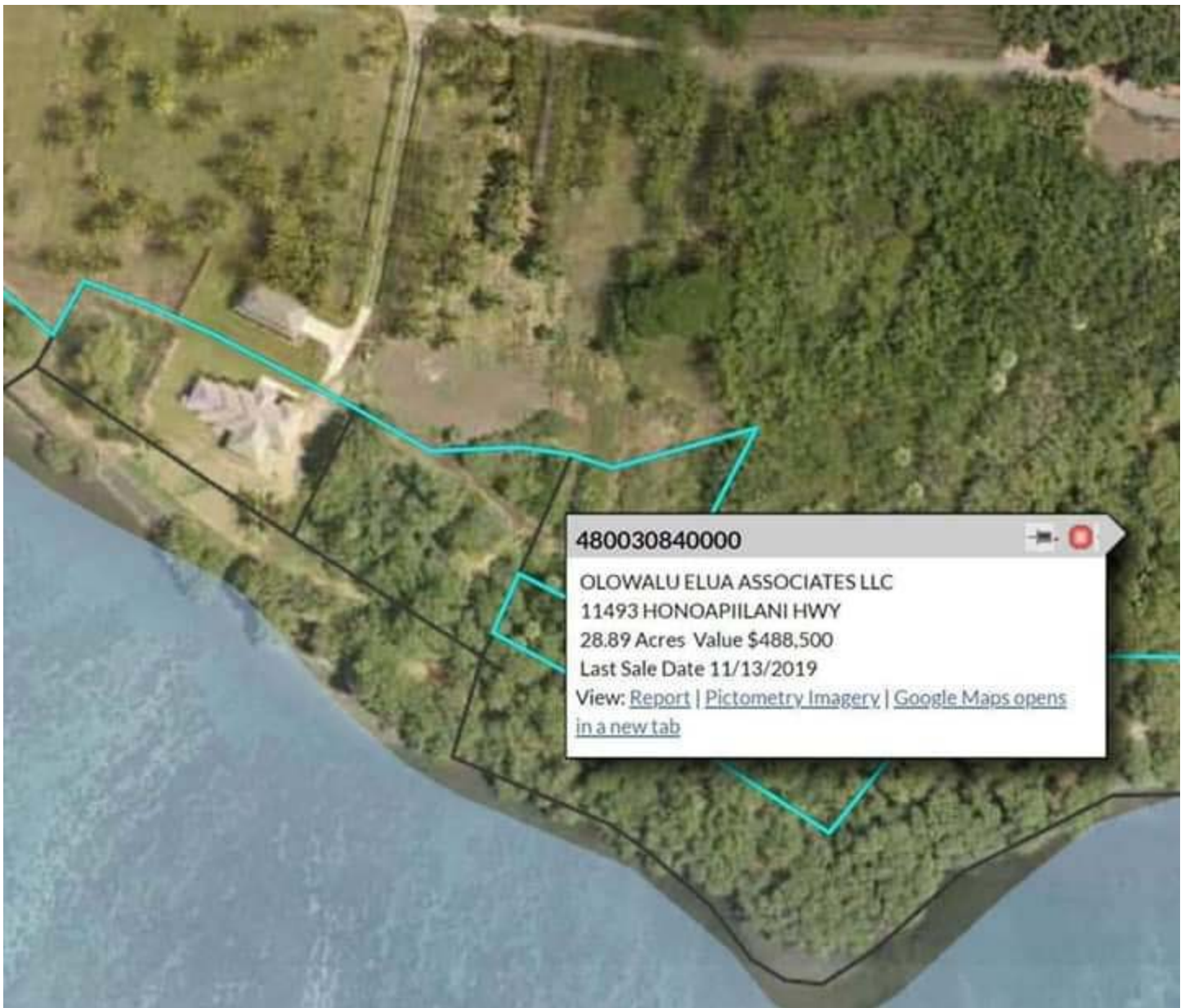

[Sent from Yahoo Mail on Android](#)